JURY FIXING SMASHES OIL TRIAL

THE SUN TELEGRAPH

Combining the PITTSBURGH CHRONICLE TELEGRAPH and THE SUN

ESTABLISHED 1927—VOL. 1—NO. 92 TUESDAY, NOVEMBER 1, 1927 TWO CENTS

Today

Why Pick on Goats?
Swords and Pens.
Lo! The Fight King.
An Unreal World.

By ARTHUR BRISBANE

(Copyright, 1927).

HINDUS think it an outrageous sin to kill a cow. Mohammedans think it their duty to sacrifice cows as part of their religion.

Mohammedans think it outrageous to have processions with music. Mohammed didn't approve of music. Hindus must have music in their religious processions. Their gods want music.

SO Hindus and the Musselman compromise. Moslems can kill cows at any time they chose, but not in public places, and Hindus can have religious processions with music banging. England kills cows, enjoys music, and rules India easily.

CURIOUSLY enough Hindus on certain occasions sacrifice, with cruel butchering, hundreds of goats in religious rites, while they allow miserable cows to die of hunger and disease because it is a sin to kill them. Why pick on the goats?

THE death of Maximilian Harden reminds you that the pen is much mightier than the sword, although you hardly believe it, when swords happen to be busy.

The Kaiser's sword is rust and dust, and he is nothing. Maximilian Harden's name stands out in that of a fearless, useful critic.

COMPARE the swords and the pen of Voltaire with the sword Louis XIV, his contemporary; the sword of Frederick the Great with the pen of Goethe, Schiller, Heine; the sword of any general in our Civil War with the pen of Lincoln.

The pen is mighty because it represents the BRAIN, the sword is weak because it represents the brute.

JAMES J. TUNNEY, heavyweight champion, is included in a millionaire committee organized for philanthropy as follows: Charles M. Schwab, steel king; John D. Ryan, copper king; Charles A. Whelen, tobacco king; Otto H. Kahn, money king. Mr. Tunney is the FIGHT KING, and behaves as such.

HE IS not only on a committee with big millionaires, but his lawyers are Chadbourne, Stanchfield & Levy, who help millionaires to keep out of trouble and assure Tunney that they will make it harder for anybody to get his money than to take away his championship.

WE live in a half unreal world. An unfortunate man repairing an electric light sign sixty feet in the air lost his foothold on a ladder, swung around clinging desperately with his hands. A crowd said, "It's a funny stunt, probably advertising some movie," and watched the "stunt" until the man fell.

THIS is a gambling world, as well as an unreal world. In New York, as an example, and in other places, those that might be doing something worth while, turning their time and effort to profit, can bet on horse racing in the afternoon, stocks in the morning, greyhounds and cards at night.

MR. MELLON says he can only afford to cut taxes $225,000,000 just now. Those that have income tax to pay will admit that a $225,000,000 cut is better than "being hit on the head with a sharp stone."

KING ALFONSO of Spain wants a tunnel under the Straits of Gibraltar, connecting Africa and Spain. England and France NEED a tunnel under the English Channel connecting those two countries, but the English Conservatives are afraid to risk it.

France would never bother invading England with men, when her airplanes now enable her to annihilate every English city with ease, in one day.

IT IS suggested that the dirigible Los Angeles is ready to be scrapped. Germany says a good Zeppelin like the Los Angeles should last five years.

WHY doesn't our government experiment with a modest-sized dirigible gas bag made of metal, duralumin, a mixture of aluminum, steel, copper. It would weigh less than a gas bag, last much longer and lightning wouldn't strike it. This country is rich enough to make some experiments instead of merely depending on foreigners and private initiative.

RUSSIA says she can now afford to reduce armaments, and will co-operate with the League of Nations. That, if sincere, is good news for Western Europe. The power of Russia with Asia back of her, and Germany deprived of her army, is Europe's nightmare.

Banker Dies

A. J. KELLY, JR.

Stricken with a heart attack, Mr. Kelly, president of the Commonwealth Trust Company and a leader in civic affairs of the city, died in his office at the bank in Fourth avenue, shortly before noon today.

FALLS DEAD TALKING TO FRIEND

A. J. Kelly, Jr., president of the Commonwealth Trust Company and a leader in civic development of Pittsburgh for nearly 50 years, fell dead at 11 o'clock this forenoon, while discussing improvements to the city's waterfronts with John W. Herron, chairman of the board of directors of the bank, a lifelong friend.

Mr. Kelly had been in failing health for about a year, but had remained at the helm of the banking institution with the same determination which brought him the enviable prominence and success he had obtained from a humble start as a country boy.

Shortly after 11 o'clock this morning, Mr. Kelly left his own office with a heavy atlas, intending to go to the board room. He stopped a few moments to chat with Mr. Herron, with whom he has been associated for about 50 years, and it was while outlining certain phases of the proposed development of Pittsburgh's wharves that he was stricken.

"I tell you, John—this Flood Commission plan is the only solution," the banker and real estate leader declared a few moments before he slumped to the floor, death forever sealing the lips which have urged so many of Pittsburgh's public improvements.

As Mr. Kelly collapsed, Mr. Herron knelt at his side, and tried to rouse him, but his attempts were futile and realizing then what had happened he made his way to the outer banking offices and called another officer. He was near collapse, and as soon as the excitement of Mr. Kelly's death had subsided slightly, Mr. Herron was removed to his home.

Coming here a youth of 18, following a year or two studying in the old Jefferson Academy, Washington, Pa., he entered upon a business career which brought him widespread prominence. He was born near Claysville, Pa., September 4, 1856, and spent his early days in Washington county.

Upon his arrival in Pittsburgh, he went into a law office and spent a short time going to school. During this time he met W. A. Herron, at that time government pension agent, and his next affiliation was with the W. A. Herron & Son Company, pioneer real estate firm in Pittsburgh.

Mr. Kelly married Julia Kuhn and the couple had three sons, Harry F., Walter H. and Paul W. Kelly, all of Pittsburgh, and a daughter, Mrs. Edith Matlach, also of Pittsburgh.

He was a member of Pittsburgh's first council of nine, having served as chairman of the finance committee in 1911 and 1912. He was appointed to this post by Gov. John K. Tener.

Mr. Kelly also was chairman of the Pittsburgh Flood Commission. Among other important offices he has held were with the Pittsburgh Real Estate Board, National Real Estate Board, president of the Commonwealth Real Estate Company, incorporator of the Homewood Cemetery, trustee of the Mellon Institute, trustee of the Presbyterian Hospital, trustee of the University of Pittsburgh, incorporator of the Western Pennsylvania Institution for the Blind and member of the City Planning Commission.

He attended the Third Presbyterian Church and resided at 4136 Bigelow boulevard.

ONE HUNTER KILLED, ONE WOUNDED

VANDERGRIFT, Pa., Nov. 1.—As the hunting season opened at sunrise, Everett Miller, 21, of Allegheny township, near here, shot at what he thought was a squirrel in a corn field. His target proved to be Charles B. Carnahan, Vandergrift mill worker. Carnahan was dead with a shotgun charge through his head when Miller reached his side.

Grover Haggerty, 35, of Uniontown, was wounded in a hunting accident near that city. He is in Uniontown with his left side peppered with buckshot fired from the shotgun of one of 10 members of a hunting party.

FARMERS ARM

BENTLEYVILLE, Pa., Nov. 1.—Washington county presented the appearance of an armed camp today as farmers, banded together for the occasion, patrolled fields and highways to prevent lawless invasion of their premises by hunters. The drastic action became necessary, the farmers declared because of losses suffered in previous years.

Because of their action and the large number of "closed" areas in the county, only a comparatively few

(Continued on Page Two.)

King's Loss Won't Trip Crusade

Prosecution of cases against police officials and keepers of gambling houses and other resorts, as developed by the Citizens' League, will proceed regardless of any developments in connection with William L. King, its missing executive secretary. If King does not reappear, evidence in the hands of league officials is sufficient to "carry on," and King's continued absence would result in the dropping of only a few minor charges.

This is a summary of the league status presented by the Rev. Dr. J. Alvin Orr, its official spokesman today after a conference of league officials and unnamed attorneys last night.

145 NAMED IN VOTE STEAL

Kidnaped and Found

JULIA VANDITTI

Julia Vanditti, 14, of 917 Bedford avenue, after having been missing from her home since October 7, was intercepted on a Pittsburgh-bound train from Philadelphia by local agents of the Missing Persons Bureau. She is being conducted to Pittsburgh. Two men with whom her disappearance is linked were arrested, and are being returned here.

Oil Mistrial Looms Grand Jury to Act

By International News Service.

WASHINGTON, Nov. 1.—The trial of Ex-Secretary of the Interior Albert B. Fall a Harry F. Sinclair, millionaire oil magnate, on charges of fraud and conspiracy in the leasing of Teapot Dome oil reserve, trembled this afternoon on the verge of ultra-sensationalism

The developments were t...

(1) The trial was adjourned until tomorrow while Justice Frederick L. Siddons considered alleged charges jury tampering and other irregularities.

(2) Two unidentified jurors were reported held incommunicado at the District Supreme Court Building.

(3) District Attorney Peyton Gordon, accompanied by one of his aides, Neil Burkinshaw, and several Department of Justice agents, went before the Federal grand jury in connection with the charges and it was reported that several indictments were likely to be returned later in the day.

(4) Government counsel their lips sealed by Justice Siddons' orders, were expected to demand that a mistrial be declared when the trial is resumed tomorrow.

ADJOURNMENT SURPRISES

The court's action in adjourning came as a surprise, for it had been predicted that the afternoon session would see a mistrial declared because of the avalanche of ugly rumors that rolled about the court during the forenoon session.

It is understood the postponement of the decision until tomorrow was to afford the federal grand jury sitting in a nearby court ample time to sift the charges of jury irregularities and perhaps to return indictments.

The charges of jury tamperin were presented to the judge at a secret session this morning, attended by opposing attorneys and the two defendants, Harry F. Sinclair and Albert B. Fall.

The penalty for conspiracy to tamper with a jury in the District of Columbia is six years in jail and fine of $5,000.

PREPARE FOR ARRESTS

While the grand jury was in session a number of federal agents prepared to make arrests of any persons who might be named in indictments. Nearly a score of witnesses were heard and officials said there was some documentary evidence to be submitted.

Government counsel remained silent as events progressed, but it was

(Continued on Page Two.)

AFFIDAVITS BARE OIL TRIAL FIX PLOT

WASHINGTON, Nov. 1.—(INS.)—Four sensational affidavits were presented to the court in the Fall-Sinclair conspiracy trial today by United States District Attorney Peyton Gordon, any one of which was deemed sufficient to bring about a mistrial.

Juror No. 11, E. J. Kidwell, a leather worker, it was sworn to in two affidavits, asserted in a soft drink establishment that if he did not "come out of this case with an automobile as long as a block, he would be surprised."

He is quoted further as saying that, while he did not hope to gain by a conviction, he did hope to gain by an acquittal verdict.

A third affidavit, sworn to by Assistant District Attorney Neil Burkinshaw, asserted that the Burns Detective Agency, of New York, had from 14 to 15 operatives in Washington looking into every possible activity of each juror, their financial status, etc.

This affidavit was supplemented by detailed reports made by the operatives which were seized in a raid on the temporary headquarters here of the detective agency at Wardman Park Hotel.

The reports covered day by day and hour by hour, surveys of the whereabouts of the jurors.

Assistant District Attorney Shea, who made the fourth affidavit, accompanied by two deputy marshals and a headquarters detective, made the raid on the Burns headquarters. The affidavit stated they found there the manager and three operatives.

The two affidavits concerning Kidwell were made by J. Ray Akers, who heard the conversation, and by Don Key King, reporter for the Washington Herald (a Hearst newspaper), who met Akers by appointment and received from the latter the information upon which The Herald based its story this morning.

The affidavit made by Burkinshaw follows:

"I am an assistant U. S. attorney for the District of Columbia. As a result of information communicated to me I investigated certain alleged facts, with the following results:

"I caused a search warrant to be issued for Apartment 111-E at the Wardman Park Hotel, where I had discovered that one Charles G. Ruddy, a manager for the Burns Detective Agency, and one G. H. Robbins, an assistant manager of the same agency, were stopping and were engaged in directing a large number of so-called detectives employed by the Burns Detective Agency in surveillance of the petit jury empaneled and sworn in the above cause. The said search warrant was served under the personal supervision and in the presence of Walter M. Shea, to whom I had previously communicated the information I had. Said Walter M. Shea is also an assistant United States Attorney for the District of Columbia.

"The service of the search warrant and the papers obtained by its service confirm information which I had and upon which I acted, and disclose the close, intimate, objectionable and improper surveillance, the details of which are more fully set out in an accompanying affidavit made by the said Walter M. Shea.

"I aver further that the said operations were conducted and the results of the same were reported by the said C. C. Ruddy and G. H. Robbins to one Day, whose correct name, I am informed, is A. Mason Day, and who is registered at the Mayflower Hotel in Washington, D. C., where also the defendant, Harry F. Sinclair, is registered.

"I further aver that said reports were at times rendered to the said Day at the home of Donald Woodward, 2118 Leroy place, Washington, D. C.

"I aver that the said Day was what is known as the 'contact' man between the real employer of said Burns Detective Agency in this behalf and the said Ruddy acting as manager of the operatives in Washington, D. C. It is my belief and I aver that the real employer of said detectives is Harry F. Sinclair, a defendant in this cause. I have not as yet been able to interview said Woodward and said Day and am therefore unable to state what they will say as to who enlisted their services in this matter.

"I aver that there have been since on orbefore October 18, 1927, the dateo n which the jury was sworn in said cause, at various times, some or all of sixteen (16) detective employees working in Washington as above set forth.'

He said the activities of the detectives have been inimical "to the proper administration of justice in this court."

The reports, he added, show in detail that the purpose of much of the work done by said detectives was to find contacts and relationships of the jurors some ulterior and improper pu...

Hearst Paper "Breaks" Oil Trial Plot

First indication of the dramatic pause in the Fall-Sinclair conspiracy trial on charges of a jury-fixing plot, was contained in a copyrighted story this morning in the Washington Herald, a Hearst newspaper.

These predictions, which later were verified, were printed in Hearst papers hours before they appeared in any other.

145 MORE HIT IN BALLOT CASES; NAME 21 BOARDS

Informations charging 105 more members of 21 election boards throughout the city and county with election law violations will be sworn to this afternoon at the direction of District Attorney Samuel H. Gardner.

This was announced at about the same time that 40 informations were sworn out before Alderman A. M. Maloney. Thirty-five of these were in cases that had been considered previously by the district attorney and five were private prosecutions growing out of the Fourteenth Ward aldermanic contest.

The day's prosecution activities will bring the grand total of election law violations as a result of the irregularities at the last primary uncovered by the Allegheny County Election Association investigation to about 250.

District Attorney Gardner announced his intention to instigate the 105 additional prosecutions after considering irregularities uncovered in 37 districts. The 105 persons to be prosecuted he said comprise the personnel of 21 boards. The members of the election boards of the other 16 districts will probably not be prosecuted, Mr. Gardner said, the irregularities uncovered not warranting such a course, he said.

Mr. Gardner decided on the prosecutions without knowing the personnel of the boards involved and, im-

(Continued on Page Two.)

Kidnapers Free Girl; 2 Jailed

Leo Marafita, 35, said to have been madly infatuated with Julia Vanditti, 14, of 917 Bedford avenue, may cool his ardor behind prison bars on a charge of kidnaping. He is alleged to have taken the girl from her home a month ago and to have held her a virtual prisoner in eastern cities since then.

Marafita and James Dandy were arrested late yesterday by Pittston police after the latter had checked up on a description of the girl and her

(Continued on Page Two.)

"DADDY" REJOINS SOCIETY; NO GIRLS

NEW YORK, Nov. 1.—With the approach of winter, the opening of the social season and one thing and another, Edward West Browning, perhaps better known as "Daddy," has once more stepped into the whirl of social activities.

Since his blasted romance with the plump "Peaches"- Frances (Peaches) Heenan Browning as the more formal would say—"Daddy" had been out of the public notice.

But gradually he has returned to the gaieties social events and today he announced that he is dancing and dancing—to keep himself fit.

Browning sat in his office he conducts his many million dollar real estate business and told how:

He attends six to a dozen dances a night.

That in September, he was invited to approximately 1,000 social functions and regretted that he could attend only 40 per cent of them.

many girls but [illegible] enamored of none—"they are but dancing partners."

And he cares not where the gay "Peaches" may be today. There is no hope of reconciliation.

Browning took care to emphasize that in all his dancing—and his life after office hours is just one dance

(Continued on Page Two.)

THE Peach

WALL STREET CLOS[E]

HOMEMAKERS!

Mark This Down!

Mrs. George O. Thurn

Will Conduct

A Free Cooking Scho

Tuesday, Wednesda[y] and Thursday After[noons] and Thursday Night of Next Wee[k]

MEMORIAL

Under the A[uspices]

The SUN-T[elegraph]

Mark It Dat[e]

THE WEATHER

Showers tonight; fair and coo[l] tomorrow.

COURT'S INJUNCTION HALTS M'GOVERN'S AUDIT QUI

RUSSELLTON MINERS -:- EVICTED FROM HOMES -:- IN COAL STRIKE WAR

ALL THAT'S LEFT OF ONE

Ruins of the home of Michael Mehalick (right) at Russellton. The house, with its contents, was destroyed Sunday in a mysterious blaze. Joseph Brozack (left) aided Mehalick yesterday in a search of the ruins for valuables which might be reclaimable.

NARROW ESCAPE

Mrs. Michael Mehalick (seated) with her three children had a narrow escape from death in the fire. Miss Annie Robick is a sister.

EVICTED MINERS' NEW HOMES

Russellton No. 1 where about 100 families have moved their household effects following the Republic Iron and Steel Company's eviction orders. The barracks were barely under roof before they were occupied. Workmen still are putting on the finishing touches.

FAMILY OF ELEVEN OUSTED

The family of John Micklow, now housed in the Miners' Union Hall. Back row, left to right: John Micklow, Jr., 18; John Micklow, Sr., Irene, 15; Mrs. Bertha Micklow, the mother; Esther, 13, holding Andrew William, 2; George, 10 and Michael 6. Front row: Alexander, 4; and Joseph, 8. Another daughter, Helen, 17, is not shown in the picture.

NJUNCTION HALTS AUDIT BANK DEPOSIT QUIZ

A preliminary injunction restraining County Controller harles C. McGovern from investigating the account of Joseph aussa, a county road superintendent, in the Potter Title and Trust Company, was handed down by Judge Ambrose B. Reid in Common Pleas Court today. Hearing on the order was set for riday.

...e injunction was granted a ...ort time after McGovern, on plea ...counsel, had excused Harry Ho...k, assistant treasurer of the bank, ...appearing at today's session of ...unty audit probe. The Con... had indicated yesterday he ...ould prefer contempt charges if Hosick failed to produce the bank's records today.

McGovern subpenaed the records to determine facts concerning $13,... in county checks which Gauss... is said to have deposited in his Potter Title and Trust Company account in the last 15 months. Hosick, appearing as a witness yesterday, re...sed to show the records "on advice ... counsel."

...uch testimony about the con...xion of various private roads, ...efly in the Broughton section of ... county, accompanied the ex...dition of photographs of the roads ...olved, identification of the phot...aphs and other details which ...parently left the situation just ex...tly where it was when the session ...rted, occupied the audit probe this ...orning.

The witnesses were William Mc...lurg Donley, a consulting engineer; Robert S. Cain, county paymaster, and James Costello, assistant county treasurer.

IDENTIFIES PICTURES

Donley was called to identify pictures of private roads taken by a photographer at the instance of McGovern. This he did, and in answer to questions, said that the material of which these roads was constructed was the same as that used by the county in building its roads by the places involved. He testified at some length regarding a road in St. Casimir's Lithuanian Cemetery, Baldwin township. This, he said, Father Hacenas, president and secretary of the cemetery association, had told him was built at county expense and paid for by delivering the Lithuanian vote to the aldermanic candidate favored by County Commissioner Joseph G. Armstrong in the Seventeenth Ward.

The priest, on the stand last week, testified the road was built by the county as an act of charity. He denied any politics was involved.

Cain was confronted with an anonymous letter sent to McGovern, in which it was declared that one Nat ...own was being carried on the ...nty payroll as a guard, although ...never functioned in that capacity. Cain said a Brown formerly had ...en employed as a guard, but declared he did not know him nor had ...er been guarded by him. Costello ...o admitted there was a Nat Brown ... the payroll and said he was listed ...s a guard and messenger. Both ...greed the county treasurer was the ...nly one who could establish his ...uties definitely.

McGovern made an unexpected ...ove in his probe into county busi...ess late yesterday when he ordered ...subpenas served on 17 members of ...he Taxpayers' Committee of Alle...eny County. The committee is ...mposed of prominent business and ...ofessional men of the city and ...unty. They were ordered to ap...ar before the Controller Thursday ...orning.

Those summoned are A. L. Hum...rey, former president of the Cham... of Commerce and chairman of ...board of the Westinghouse Com...y; E. R. Crawford, McKeesport ...Plate Company; James C. Chap... Colonial Trust Company; A. C. ...man, Blaw-Knox Company; J. H. ...shberger, T. P. Hershberger ...s; R. V. Bingay, Pittsburgh ...nformer Company; John M. ...illips, Phillips Mine and Supply ...any; J. K. F. Weaver, Taren...vings and Trust Company; ...adtfeld, president, Alle...y Bar Association; J. ...y, Diamond National ...th Oliver Rea, Henry ...; Leo A. Green, sec... Trades Council; ...rence, secretary, ...nion; John L. Dea... deputy, Brick... I. McGrath, secre... Men's Union; ...ecretary, Station... ary Engineers' Union, and Henry O. Evans, attorney and secretary of the committee.

SAY EMPLOYE TOLD

Members of the committee were brought into the investigation following the publishing of an advertisement in a local newspaper purporting to give facts concerning the work performed by the County Commissioners and the reason why Controller McGovern is conducting this probe. The Controller said that a member of the committee made the statement that in order to secure the information used in the advertisements the committee paid a county employe for the information. "If the statement is true I want to know who the employe is," the Controller said.

The name of Joseph Stadtfelt, used yesterday as a member of the committee, did not appear in today's "Facts" advertisement.

"That's not the only name that will be off before I get through," said McGovern, declaring that another committee member had been in Europe for three months, returning Saturday.

KIDNAPERS FREE GIRL

Continued From Page One.

supposed abductors, which was sent out by the local Missing Persons Bureau. The men are said to have beaten the police to it by putting the girl aboard a train bound for Pittsburgh a short time before the long arm of the law deprived them of their liberty.

Mrs. Maria Vanditti, mother of Julia, today related a story of the wild love of Marafita for her daughter. The latter and Dandy had been boarders at the Vanditti home and when Marafita insisted on being permitted to wed the child he and Dandy were ordered from the Bedford avenue home of the Vandittis. A short time afterward the girl disappeared, and then the mother found a letter said to have been written to Julia by Marafita, threatening her with death if she failed to meet him at an appointed trysting place.

It was through a letter written by the alleged abductors to friends in Philadelphia that the girl was located in Pitteton.

Today Julia was on her way home from Harrisburg, where she was intercepted after the arrest of the two men, and Marafita and Dandy will be brought here to answer several serious charges.

Mrs. Vanditti said that Julia was engaged to marry a man who had spent much money in search of his missing sweetheart.

NEW CLERK OF COURTS AT HELM

JOHN FRANCIES

Clerk of Courts John Francies relinquished office today to Samuel J. Topley, of East McKeesport, Republican nominee for the office and appointed Saturday by Governor John S. Fisher

SAMUEL TOPLEY

to serve for the two months intervening before the regular term of four years beginning in January. Mr. Francis is shown greeting his successor after the oath of office had been administered to Mr. Topley.

145 MORE HIT IN BALLOT

Continued From Page One.

mediately after he completed his analysis of the evidence of fraud submitted by the Allegheny County Elections Associations, preparation on ascertaining the names of the board members and framing the informations was begun.

The 35 cases begun before Alderman Maloney this morning for District Attorney were on informations sworn to by County Detective Chief George W. Murren. The cases are:

Twenty-ninth district, Fourteenth Ward: J. A. Bookmyers, Alfred Hirsch, Dorothy Goldstein, Pearl Hirsch and Andrew Steinvitz.

Twenty-fourth district, Nineteenth Ward: James F. Bingham, James Howard, James H. Abbott, Joseph Howard and James Finn.

Seventh District, Twentieth Ward: John E. Grimm, Margaret Dahner, Walker Kilmeyer, Mrs. Johanna McCarthy and Isabel Ganley.

Second District, Twenty-fifth Ward: William Bulger, Neal Driscoll, James Cohen, Ruth Haggerty and Emma Mangan.

First District of the Fourth Ward, Homestead: Leslie R. Graham, Harvey Evans, Maurice O'Connor, L. E. Evans and Edward McMaully.

Fifth district, Sixth Ward—William Kennedy, John R. Mowney, Frank Weismuller, David M. Lee and Edward Burkhart.

Sixteenth district, Sixth Ward—Joseph J. Rosenberg, Leo S. Remerowski, Bernard F. Remerowski, Joseph W. Remerowski and Joseph Kunkel.

Alderman R. C. Dever of the Fourteenth Ward made informations against the election board of the Thirty-first district of the Fourteenth Ward, composed of Isadore Krause, Fred Ludin, Mortimer D. Levy, David F. Kanenson and Mary Blattner.

"The boxes in the two districts of the Fourteenth Ward," said Dever, "particularly the Twenty-ninth, were in the worst shape of any ever turned in in the history of Allegheny county elections, according to District Attorney Gardner.

"The board in the Twenty-ninth district credited Heber Dithrich, candidate for judge, with 640 votes, whereas the recount showed he received only 340. They gave Sol Goldstein, candidate for alderman and the husband of Dorothy Goldstein, a member of the board, at least 40 more votes than he received."

Poplar Trees Doomed In City Streets

The destruction or removal of all Carolina poplar trees along the streets of Pittsburgh is required by an ordinance introduced in Council yesterday at the request of the City Planning Commission. There are thousands of such trees in the city and, according to engineers, their tenacious and rapidly growing roots annually cause much damage to sewers, pipe lines and pavements.

The ordinance gives the city planners control of shade trees. No more could be planted until the tree and site are approved by the commission and a permit granted. Injury or destruction of any tree now planted would be prohibited except with the permission of the commission. Should it pass, all poplars must be removed or destroyed by the owners within 60 days.

ONE HUNTER IS KILLED

Continued From Page One.

hunters were in the woods in this section today.

NIMRODS QUIT CITY

Thee bulk of the early automobile traffic today was countryward as thousands of hunters started out in time to be at their favorite hunting grounds when, at sunrise, the small game season officially opened.

And by train and interurban car other thousands with their canine assistants left the city. In the last day before the opening of the season rush for licenses four clerks were kept busy yesterday in the County Treasurer's office. There more than 4,000 licenses were issued, bringing the total to 13,000. On a smaller scale, equally busy scenes were enacted in the offices of justices of the peace, aldermen and notaries public. Many of these places sold out before the day was over.

The fact that weather conditions are considered poor for the opening of the season did not lessen the enthusiasm or the number of those out after rabbits, birds and squirrels. They are willing to accept the handicap in the form of dry weather, underbrush and trees that have not yet been denuded by frost in order to get out for the first kills.

15,000 IN WESTMORELAND

GREENSBURG, Pa., Nov. 1.—Some 15,000 hunters invaded the forests of Westmoreland county for the opening day of the small game hunting season today, it was estimated by state police and sportsmen's organizations who are working in conjunction to prevent trespassing and destructive methods of the hunters. Westmoreland county alone issued 12,400 hunting licenses, the treasurer's office reported today. Game wardens declared rabbits plentiful in this section. Ring neck pheasants and quail, they say, are not so numerous.

THRONG GREENE COUNTY

WAYNESBURG, Pa., Nov. 1.—The annual small game hunting season in Greene county—hunters' paradise—opened today. The 2,500 hunters of the county who took out licenses here were augmented by scores of small game hunters from Allegheny and Washington counties.

Due to the restocking of the county with rabbit and quail, this kind of game is plentiful this fall.

SMALL GAME PLENTIFUL

FRANKLIN, Pa., Nov. 1.—Ideal weather conditions sent thousands of hunters to the woods of Venango, Clarion, Forest and Warren counties for the opening day of the hunting season today. The temperature in this section ranged around 60 degrees today following a summer thundershower and a fairly heavy rain during the night.

OIL MISTRIAL LOOMS

(Continued from Page One.)

intimated that they expected sensational developments.

The court meanwhile will act upon a number of affidavits filed with him by the government's special counsel in the oil case. He may declare a mistrial upon his own motion. The charges were said to involve two jurors, who were alleged to have predicted a hung jury.

The subject of a mistrial was debated at the morning session by opposing counsel, and a recess then taken for lunch. At the start of the afternoon session Judge Siddons ordered the adjournment upon his own motion.

"I shall occupy myself this afternoon and tonight in further consideration of the matter. Therefore I will adjourn court until tomorrow morning, when I hope to be ready to render a decision."

It was reported that two of the jurors were being detained by the federal authorities. The identity of the two could not be ascertained and the government attorneys refused to discuss the charges because of an injunction of silence imposed by Judge Siddons.

DAME RUMOR ACTIVE

Dame Rumor, however, was active. She had it that two of the jurors were found discussing the trial in a Washington "speakeasy." According to this version, one of the jurors—while in his cups—declared positively the trial would end in a hung jury.

The usual crowds attended the session but the proceedings in open court were only routine and few, if any, realized the seriousness of the secret session in Judge Siddons' room. As a result the sensational development passed virtually unnoticed.

Fall and Sinclair left the courthouse directly after the secret session ended. Fall appeared tired and wan, while Sinclair seemed greatly degressed. In sharp contrast to numerous previous meetings with newspapermen, when he displayed a jovial, joking attitude, Sinclair was silent and gloomy, his head bowed as he rushed by reporters who sought to question him.

When Sinclair was questioned,

BROWNING BACK IN SOCIETY

Continued From Page One.

after another—only the idea of keeping physically and mentally fit is his mind. Not even a little flirtati enters into it.

"I dance for relaxation and exercise," he said. "I work all day a hence can not play golf or tenn Theaters are stuffy, so I go dances."

A BUSY EVENING

He has perfected a simple syste to keep track of his engagements. I his apartment, he explained, is a series of envelopes grouped in sevens and each carrying the imprint of a day of the week. In these envelopes he slips all his tickets and invitation.

Comes the night, and Browning, in dinner suit, reaches into the envelope for that evening.

He withdraws some 20 tickets and starts out, going to as many places as possible.

"Perhaps I go first to the Ritz," he recounted. "Maybe the place is draughty or the crowd uncongenial. I stay only 15 minutes and go to the opening of a new night club. Then to a lodge dance; then to a private affair. And so on until I am ready to retire."

"I meet many girls," he went on, "but I am not interested in any one of them.

HE'S "OFF" GIRLS

"Now and then you will see a picture of me and some girl together and she will be called 'Browning's new favorite.' You may be sure it i only a press agent stunt. I am no interested in any girl except Dorothy Sunshine."

Dorothy is the 10-year-old adopted daughter of the big lien and mortgage man from the West Seventies. For a Hallowe'en gift yesterday he sent her a basket of fruit weighing 100 pounds.

"It took two men to carry it," he said. "My, I wish you could have a picture of it."

Browning was asked whether there was any chance of reconciliation with "Peaches" from whom he won a separation last March after the trial at White Plains, N. Y., had attracted world-wide attention.

"None. Utterly none," he replied. "I do not even know where she is. She may be in California. I do not know and do not want to know."

"The girls I meet are merely dancing partners," he said.

Meanwhile, the course of "Daddy" Browning's merry-making will continue. What with holiday festivities and all he hopes that during November and December he will be able to attend 500 dances.

Martin W. Littleton, his chief attorney, intervened with:

"All I know is in the papers."

Littleton referred to an article in the Washington Herald, which said certain affidavits had been presented to the government of such a serious character as to warrant a mistrial.

The jurors were locked up while the opposing counsel met in Siddons' room. They were released later and allowed to leave the court house during the recess.

HUGHES TO HEAD U. S. DELEGATES

By International News Service.

WASHINGTON, Nov. 1.—Charles Evans Hughes, former Secretary of State, has been selected to head the American delegates to the Pan-American conference in Havana on January 16, it was announced at the White House today.

Other delegates named were Henry P. Fletcher, ambassador to Italy, now en route home on leave; ex-Senator Oscar Underwood of Alabama; Dwight W. Morrow, ambassador to Mexico; Morgan J. O'Brien of New York, Dr. Ray Lyman Wilbur, president of Leland Stanford University, and Dr. Leo S. Rowe, director of the Pan-American Union.

THEY'LL KEEP -:- DOCTORS AWAY -:- MANY A DAY

THEY WON

Peaches raided the apple barrel down at Duquesne Light Company early Monday, at the beginning of Apple Week. Here are Misses Josephine Boitano, Viola Erickson and Lelia Earhart.

SWEET? MY!

An apple being enjoyed by a p... She's Miss Dolores Graser, 2... Arvin street, North Side.

A CLEANUP

Misses Mercedes Madden, Jane Arens and Mary Sands arrived late. They are starting out on the last three apples and persons in charge had to go buy another barrel. They're in the window now.

FIRES HOSPITAL TO PLAY HERO

81—WON'T WED 27

GUNLEIK BERGLAND

Accused of refusing to carry out an engagement to marry pretty Mrs. Ardis Pederson, 27-year-old divorcee, Gunleik Bergland, 81-year-old Michigan lumber millionaire, is made defendant in a breach of promise suit for $450,000. Bergland says she went to Florida with him as a housekeeper. This trip is made the basis of her suit.

ARREST MOTHER FOR TYING BABE TO FENCE

By Universal Service

NEW YORK, Nov. 1.—Barefooted, cold and tied with a belt to a railing near the sidewalk, Freddie McBride, 18 months old, aroused sympathy today among neighbors near his home. They complained to the Children's Society, and Mrs. McBride, 30, the mother, was arrested on the charge of having put the baby on a leash.

She admitted to Magistrate McQuade, but after being held in $200 for special sessions was freed with a warning not to do it again.

"What else could I do? Where we live, I couldn't leave the child alone in our basement while I was working, for fear he'd hurt himself. And couldn't let him run about the streets, for fear he'd be killed by an automobile."

Plaudits of Women Are Sought By Brooklyn Porter

NEW YORK, Nov. 1.—A porter's desire to be a hero and perform mighty deeds before women he sought to impress caused Ernest Rohde, 42, to set fire to the Methodist Episcopal Hospital in Brooklyn, according to his confession.

That the 325 patients, many of whom were carried to safety through stifling smoke, escaped without harm was due in part to the prompt rescue work by Rohde, who unfolded the strange obsession he said had pursued him for years, according to the authorities.

Convinced the man is insane, District Attorney Dodd will ask for the immediate appointment of a lunacy commission, with the view to having Rohde sent to an institution for the criminally unbalanced.

Secretly, while the hundreds in the hospital were unaware of their peril, he plotted to do this "great deed" of his, which would enable him to prove himself a hero, and, yesterday, he is alleged to have told the district attorney, the opportunity came.

"I was up in the attic, in the detached building, in which are the quarters of the doctors," he said in his alleged confession.

"Lying on the floor was a piece of gauze, about four inches wide and 18 inches long. It was four ply, and as I noticed it, I remembered the box of matches that I had picked up several days ago, and which I had put into my pockets for possible use.

"I struck one of the matches, and held it to the gauze. It took fire, and I kicked it under some wooden drawers that were stored in the attic.

"I waited until the woodwork was burning well, and then I walked downstairs, where I met one of the orderlies. This man told me that he smelled smoke, and asked me to investigate."

"I grabbed a fire extinguisher, and so did the orderly. We tried to fight our way up stairs to where the fire was, but the flames were too strong, and we had to retreat."

Still determined to play the hero's role, Rohde was the first to unreel the hospital fire hose.

Dropping in his tracks, Rohde gave the appearance of being unconscious, and it was while he was being revived with the use of the pulmotor that he was recognized by Fire Marshal Brophy and Assistant Fire Marshal William Ferris.

"Why, you're the man I had arrested 10 years ago for setting fires in the Park Slope section of Brooklyn," exclaimed Brophy, whereupon Rohde immediately recovered from his seeming semi-coma.

INDEPENDENTS WANT PROBE BOND BACK

The Independent Party, with which Controller C. C. McGovern is associated, today asked Common Pleas to return $1,150 posted to cover the costs of the vote recount in districts where irregularities were suspected.

Attorney R. H. Frank, counsel for the party, made clear that the money is needed to bring in still more ballot boxes. The court will hear the request next Monday.

A $50 bond is required by the courts for each box brought in for recount and if, in the recount, irregularities are indicated, the bond is returned to the complainant.

MAN HURT, HOME RAZED IN GASOLINE EXPLOSION

MERCER, P., Nov. 1.—David Stevens, Homestead millworker, was burned painfully and his farm home, on the State road near here, was destroyed by fire yesterday following the explosion of a gasoline stove. The tank on the stove exploded while Stevens was increasing the pressure. The fire loss is estimated at $3,000.

ASKS HEART BALM

MRS. ARDIS PEDERSON

Claiming that she had lived as common-law wife with Gunleik Bergland, 81-year-old Michigan lumber millionaire, had traveled with him to Florida, and then had been turned down with a refusal of marriage after it had been promised, pretty Mrs. Ardis Pederson, 27-year-old divorcee, has filed suit against the lumberman, demanding $450,000 heart balm.

THE DAILY PICTORIAL | THE SUN TELEGRAPH | GENERAL NEWS SECTION

TUESDAY, NOVEMBER 1, 1927

12 FINED $2,576 FOR DRY LAW VIOLATIONS

Uncle Sam's coffers were increased to the sum of $2,576 within a period of 15 minutes in United States District Court today, when Judge F. P. Schoonmaker imposed fines aggregating that amount on 12 defendants who had pleaded guilty to violating the prohibition laws. Joe Ritchie, who had declared that his wife was guilty, while he himself was innocent, and later changed his plea to guilty, was ordered to pay a fine of $50, while Mrs. Joe Ritchie was let go with a fine of $1.

Alexander Anthony, ordered to pay a fine of $200 and serve two months in jail, was the only defendant who suffered a prison sentence. Others fined were: Sam Telligrini, $150; Charles Calaski, $75; Faberio Ranzanio, $500; Paul Mandolin, $500; Frank Gallo, $150; Pete Caladrese, $300; J. A. Courtney, $100; Joe Herovitz and Philip Jacobson, $100 jointly.

THE WEATHER

General Indications.

Western Pennsylvania—Fair tonight. Wednesday cloudy, probably showers and cooler near Lake Erie.

West Virginia—Fair tonight and Wednesday. Not much change in temperature.

Ohio—Mostly cloudy tonight and Wednesday; probably showers in extreme north portion. Cooler Wednesday in north and extreme west portion.

Hourly Temperatures.

Midnight	63	9 a. m.	62
1 a. m.	64	10 a. m.	61
2 a. m.	62	11 a. m.	62
3 a. m.	61	12 noon	63
4 a. m.	61	1 p. m.	63
5 a. m.	61		
6 a. m.	61		
7 a. m.	60		
8 a. m.	60		

Bulletin.

Observations taken by the United States Weather Bureau. The morning temperature readings were taken at 8 o'clock. The lowest temperature is for 12 hours ended at 8 o'clock this morning. Precipitation is for 24 hours ended at 8 o'clock this morning.

Stations.	Temp. 8 a.m.	Pre. last 24 hrs.
Atlanta	60	.00
Atlantic City	62	.00
Bismarck	28	.00
Boise	30	.00
Boston	56	.00
Buffalo	60	.00
Chattanooga	58	.00
Chicago	54	.00
Cincinnati	56	.54
Cleveland	60	.06
Columbus	60	.26
Denver	36	.00
Des Moines	58	.00
Detroit	58	.00
Duluth	42	.00
Harrisburg	48	.00
Helena	28	.01
Huron	30	.00
Indianapolis	56	.00
Jacksonville	68	.00
Kansas City	64	.00
Little Rock	60	.00
Los Angeles	58	.00

Stations.	Temp. 8 a.m.	Pre. last 24 hrs.
Miami	76	.00
Montgomery	62	.00
Nashville	58	.00
New Orleans	66	.00
New York	54	.00
Norfolk	62	.00
Oklahoma	64	.00
Omaha	46	.00
Pittsburgh	56	.04
Port. Me.	50	.00
Philadelphia	52	.00
PITTSBURGH	60	.00
Portland, Ore.	38	.00
St. Louis	60	.00
St. Paul	42	.00
Salt Lake City	50	.00
San Antonio	66	.00
San Diego	60	.00
San Francisco	56	.00
Seattle	42	.00
Spokane	32	.00
Tampa	72	.00
Washington	50	.00

POLICE HUNT DELANCEY BOY MISSING SINCE OCT. 3

PUNXSUTAWNEY, Pa., Nov. 1.—Punxsutawney police are searching for Lawrence Poydock, 14, Delancey, Pa., who has been missing from his home since October 3.

TOTAL ECLIPSE :-: FOR MILADY'S KNEE :-: IN NEW STYLES

NOW YOU SEE 'EM

Mae Bryant shown in an abreviated frock of cerise chiffon and velvet.

NOW YOU DON'T

This gown of black lace and silver is suitable for balls and other formal winter wear, fashion rules.

THE ECLIPSE OF THE KNEE

The white chiffon velvet of this demure frock has put Miss Bryant's pleasing knees in more or less total eclipse. The dress is part of a fashion display in Chicago.

LATE '27 MODEL

New styles for the season are typical in this boisde rose velvet frock with modishly draped skirt.

HEMS UNEVEN

Helen Bains in a turquoise blue dress of taffeta and velvet.

ORDINANCE NEXT MT. OLIVER MOVE

The next step in advancing the petition filed in Quarter Sessions Court for annexation of Mt. Oliver to the city of Pittsburgh, certified yesterday to Mayor Charles H. Kline, and Council, will be the passage of a consent ordinance on the part of the city. This will be followed by a hearing in court so that a date for a special election in Mt. Oliver may be fixed.

EXCAVATION BLAST HURLS ROCK THROUGH AUTO TOP

At Grant street and Third avenue, where the Grant Building is being erected, an excavation explosion today blew a rock over to Fourth avenue and Ross street, where it dropped over a parking lot and through the roof of a closed auto owned by Attorney Ben H. Giffen.

OIL LEAK HALTS HOP

RONDE, MECHANIC; WERT, PILOT; BOCH, ASST. PILOT.

After taking off for the Azores, in their seaplane, D-1220, of the Heinkel Works, three German fliers were forced to return recently to Lisbon, Portugal, because of a leak in the oil tank. Thy will attempt to reach America from the Azores.

TYPOTHETAE ORGANIZES PRINTING SALES CLUB

A meeting to effect the permanent organization of a Printing Sales Club in conjunction with the activities of the Typothetae of the Pittsburgh district was held last night in Parlor A of the Chamber of Commerce. Among those who took part in this meeting were Epy W. Curry, chairman of the Typothetae salesmanship committee; Arch S. Dick, John F. Butler, M. J. Carpenter, P. H. Chapman, H. F. Croushore, J. F. Dredge, W. H. Fehl, W. D. Hall, H. B. Kline, C. L. Knepper, Harry Mellor, R. R. Mumma, A. W. Ripple, H. J. Ritts, Richard F. Smith and J. L. Stewart.

HOULAHEN INDORSED BY ENGINEERS' LOCAL

The candidacy of Commissioner James Houlahen, Democrat, for re-election has been indorsed by Division No. 452, Brotherhood of Locomotive Engineers, it was announced today by W. R. Austin, secretary-treasurer, and Joseph P. McGinley, chief engineer.

15-FT. SETBACK RULE KILLED

An amendment eliminating the 15-foot setback provision in the zoning law was approved by a 5 to 2 vote yesterday by Council. The amendment will permit the erection of the proposed Medical Building of the Montefiore Hospital at Fifth avenue and Chesterfield road, and was vigorously opposed by residents of the latter street. Councilmen Robert Garland and Daniel Winters opposed the amendment, which was supported by Councilmen W. Y. English, John S. Herron, Robert Alderdice, Harry A. Little and James F. Malone.

GARLAND URGES BUILDING OF AIRPORT

The most vital problem facing the city and county is the establishment of an adequate airport, said Councilman Robert Garland, speaking today at the noon meeting in the Republican headquarters, Hotel Henry. "Today Pittsburgh is not on the aerial map," he said, "and it will take approximately $1,000,000 to take care of this proposition. We must secure and equip a plot of ground at least 200 acres."

Urging support for the entire Republican ticket and especially the County Commissioners, Garland said that as usual in the heat of a campaign charges are being hurled recklessly, adding, "One may look for many wild statements where the tongue wags too freely and the pen too nimbly."

Garland declared for "the voting machine or any other method by which true counts could be returned."

MEANS LOSES POLICE JOB

Mayor Kline today signed the papers authorizing the dismissal of Police Lieut. Earl Means in accordance with the recommendation of the police trial board. Means' discharge, following that of Lieut. Anthony Forrester, was for alleged unbecoming conduct during the primary election riots.

Must Die in Plane to Get Publicity, Rogers Says

SANTA BARBARA, Cal., Nov. 1.—Five people killed in plane Sunday and it is headlined in every paper. Saturday 1 in Los Angeles at one grade crossing seven were killed and six wounded and the papers didn't even publish the names. It looks like the only way you can get any publicity on your death is to be killed in a plane. It's no novelty to be killed in an auto any more. Yours,

WILL ROGERS.

(Copyright, 1927, McNaught Synd., Inc.)

WOMEN LEARNING -:- TO DRIVE -:- IN FRONT SEAT

MOVING FORWARD

Women applicants form a large proportion of those seeking permits this fall. The percentage of women drivers is increasing every day. About 25 per cent fail in their first test, but examiners say they are letter perfect on their second trial.

THE LAW

These men decide the fate of Pittsburgh applicants for drivers' licenses. Sitting—Sergt. J. J. Weinert, Corp. Donish, A. McDaniel, W. Kute, J. Hosack, M. W. Tibbot; standing—G. Osum, Corp. R. Townsley, F. Coffman, W. J. Durkin, C. Gross.

KNOWS HER TURNS

"If two cars meet at the intersection of two highways, which car has the right of way?" This young women answered instantly with a smile and a flash of her eyes. Yes, she received her permit.

RAPID SERVICE

Two hundred cars a day in charge of beginners is the average number that undergo inspection on an average Saturday at this time of year when the drivers are put through their paces. With a large force of men in the highway patrol outfit, this lineup before the camera will be disposed of in about 30 minutes.

Central Built

$300 Frees Bootlegger Legally—and Rapidly

"Jimmie" White believes in getting out of trouble as quickly as possible.

Sunday he was arrested when prohibition agents raided a house at 10 Painter's way, North Side, and seized 1,098 bottles of beer and other contraband.

Monday he waived a preliminary hearing before the United States commissioner and a few minutes later went into court, pleaded guilty to violating the prohibition law and was fined $300.

Such rapid procedure in liquor cases is unusual, as most defendants stay out of court as long as possible.

FAYETTE LUMBERMAN REPORTED MURDERED

CONNELLSVILLE, Pa., Nov. 1.—Sol. Summerson, 59, mountaineer lumberman, was murdered last night in his sawmill, eight miles from Dunbar, according to word brought in from that section today, when a request was made to send an undertaker. It was reported that Summerson had been shot, but the details were lacking.

MEMBERSHIP APPLICATION BLANK

The Sun-Telegraph Melody Way Club

Pittsburgh Sun-Telegraph, Pittsburgh, Pa.

I want to join The Sun-Telegraph Melody Way Club. Send me my membership button and card by mail and place my name on the roster to receive piano lessons absolutely free and without obligation.

Name .....

Address .....

City ..... *State* .....

IMPORTANT! In order to become a member these questions must be truthfully answered:

Have you ever taken piano lessons?.....

What school do you attend? .....

What grade are you in?.....

How old are you?.....

What is the date of your birthday?.....

McCann's Potato Club!

Winter Potatoes 2½-bu. sack, $3.50

Those of you who heard Dr. Nixon's radio talk this morning know their quality. Hard, dry, thick-skinned Pennsylvania keepers, graded U. S. No. 1, free from blight. White and mealy when cooked.

$3.50 a sack is at the rate of $1.40 a bushel or 35c a peck—far below today's price for immediate use, and we guarantee them to keep until next March.

How to Purchase Potatoes at This Low Price

Come to the store this week, purchase and pay for your potatoes at the main store or our Diamond Street Annex, where you will receive a receipt. Drive to the side entrance of the Diamond Street Annex in Delray Street, or if your car is in the Parking Lot, come to the Parking Lot exit where our man will place the potatoes in your car.

If you want us to arrange delivery, hold receipt until the potatoes arrive, which will be within a few days after Nov. 8

Sold Only in 2½ Bu. Bags—No Sales to Dealers or Institutions

Baldwin Apples for Winter Use.....Bu. $2
We can arrange for delivery with potatoes at 20c per bushel.

Something New—Barbecue Sandwiches at Home
Canoe Club Barbecue Relish, 10-oz. Jar, 23c

A delicious, spicy, tomato combination that with the aid of a little ham enables you to make Barbecue Sandwiches right in your kitchen, without the inconvenience of having to drive to the nearest Barbecue stand. Incidentally, it's a tasty relish that may be used for many purposes about the home.

Honey Cup Cakes, 6 for 25c

Tempting little cakes made in individual paper cups that keep them fresh for several days. Made with California Orange Honey, iced with sugar icing. A nice confection for the youngsters.

25 lbs. of Pure Cane Sugar, $1.59

McCann's All Pork Sausage
"Touches the Spot" for Breakfast

Its mild, sweet flavor comes from the fresh hams and shoulders of which it is made. Made fresh every day in our own sausage rooms. You may buy it in links or as sausage meat.

McCann's All Pork Sausage, lb. 40c

Use McCann's Parking Lot—Convenient

MARKET STREET **McCANN'S** DIAMOND SQUARE
"For Absolute Reliability"

3 IN HOSPITALS AFTER BUTLER ROAD WRECK

Forced off the Butler state road near Allison Park at 2 o'clock this morning by a coupe, a sedan driven by Thomas H. Tucker, 5066 Glenmawr avenue, crashed into a telegraph pole and was wrecked. Tucker and three passengers were injured.

Miss Virginia Young, 23, 146 Clairhaven avenue, Crafton Heights, was taken to St. Margaret's Hospital with both arms broken and other hurts.

Miss Irene Langfelter, 23, of 312 Fifteenth street, Sharpsburg, was removed to St. Francis Hospital. She has a broken leg and lacerations of the forehead.

Clarence Allen, 26, 2214 Bergman street, was removed to the Pittsburgh Hospital.

ROB EAST END GAS STATION

A lone armed robber last night held up the gasoline service station at Braddock and Penn avenues and obtained $35 from a cash register after attempting to force Edward Witt, of 1009 Bluff street, station attendant, to open a safe. The robber locked Witt in the basement of the station and rifled the cash register after Witt denied knowledge of the safe combination.

A second story man robbed the home of Jacob Richter, 5625 Hobart street, of two rings valued at $1,800 and a watch valued at $600 while the family was at dinner last night.

WOMAN DIES IN STOVE BLAST

A gas explosion in a kitchen stove caused the death in the Pittsburgh hospital last night of Mrs. Sarah Connelly, 69, of Plum street, Oakmont. She was alone in her home yesterday when the explosion, which hurled her through a door to the back porch, occurred. She was unable to tell how the accident happened.

26 CELEBRANTS OF HALLOWE'EN FINED

Twenty-six celebrants of Hallowe'en were arraigned in East End Police Station this morning for minor infractions of the law. Nominal fines were imposed.

(Advertisement)

The Doctor's Verdict

This case is critical. These colds are always dangerous and should never be neglected.

Doctors recommend hot Bulgarian Herb (Blood) Tea to break up a cold quickly, because it heats up the chilled blood stream, increases the circulation, and purges dangerous germs from the system.

Be sure to ask your druggist for the genuine Bulgarian Herb (Blood) Tea in the red and yellow box. 35c-75c.

Splitting headache

Rub your throbbing forehead with refreshing BAUME BENGUÉ. It removes the congestion and brings soothing relief at once.

BAUME BENGUÉ
ANALGÉSIQUE (SAY BEN-GAY)

OVERNIGHT EXCURSION

Detroit, Mich. AND RETURN **$6.00**

Toledo, Ohio AND RETURN **$5.25**

Saturday, Nov. 5

Eastern Standard Time

Leave Pittsburgh 8:00 P. M. Returning, Leave Detroit, Sunday, November 6, 9:00 P. M., Toledo, 11 P. M.

Ample room for everybody and a full day to view the many interesting Toledo and Detroit features.

Tickets on Sale in Advance
City Ticket Office, 508 William Penn Way, and Depot, Smithfield and Water Streets

Baltimore & Ohio Railroad

Try this remarkable varnish where the wear is hardest

Try "61" Floor Varnish where the wear is hardest. Watch it stand up under severe use.

Best, because it is elastic, for linoleum and soft woods. Put a coat of "61" Floor Varnish on your most used floor.

A full line of paints and painters' supplies.

"61" FLOOR VARNISH

C. A. Michel & Co.
A Quality Paint or Brush for Every Purpose
640 Smithfield St. 3 Doors from 7th

Tomorrow at the TWO SPEAR STORES

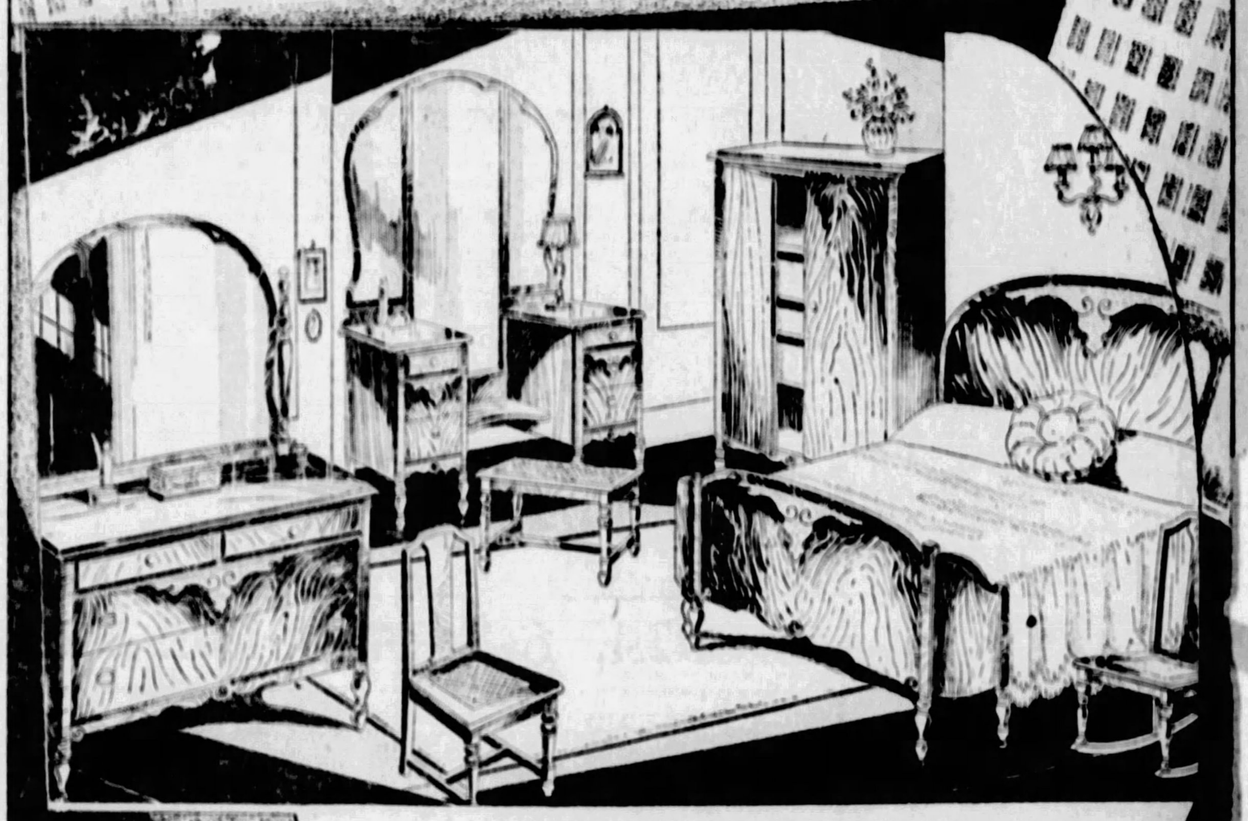

Rare Value!
A popular style chest of 5 drawers, in oak finish. Wonderful opportunity at tomorrow's low price.
$7
$1 Delivers!

Tomorrow's Outstanding Value

The "Delphi"—A Seven-Piece Bedroom Group Featured at

$10 Delivers **$165** *As Illustrated*

A bedroom group that embodies the utmost modern style, comfort and convenience. Not a 4-piece group, but a 7-piece group!

Fall brides, in particular, will appreciate this opportunity to furnish a charming bedroom completely at a price well within reason for dependable quality. The group consists of full size bow bed, large wardrobe, full length vanity, 44-inch dresser with bench, chair and rocker. Orders taken tomorrow for future delivery, if desired.

Oak Dressers!
A well-made Dresser in neat oak finish. An amazing bargain tomorrow at only $12.75.
$12.75
$1 Delivers!

3 Hours
From 10 to 1 Wednesday Only!

3-Piece Simmons Bed Outfit

Another wonderful Spear Bed Outfit value tomorrow. Consists of a genuine "built for rest" Simmons Bed—full size, walnut finished. Equipped with a National steel-linked spring and an all-cotton mattress. This bed outfit is worth much more than tomorrow's low special price.

$19.50

Small Down Payment!

WELSBACH HEATERS!
Efficient radiant type gas heaters beautifully designed in the new silver-brown finish.
Seven-Glower size $15
Ten-Glower size $22
Twelve-Glower size $28
$1 Delivers It.

PANEL CRIBS!
An extra large rimmed metal crib with closely spaced fillers, safe drop side, in ivory or Walnut finish, at.....
$14.75
$1 Delivers It.

Large Size Wardrobes!
A large, well arranged Wardrobe, in oak or walnut finishes. Plenty of storage space. Wednesday only at this low price.
$13.75
$1 Delivers!

40-in. Walnut Cedar Lined Chests

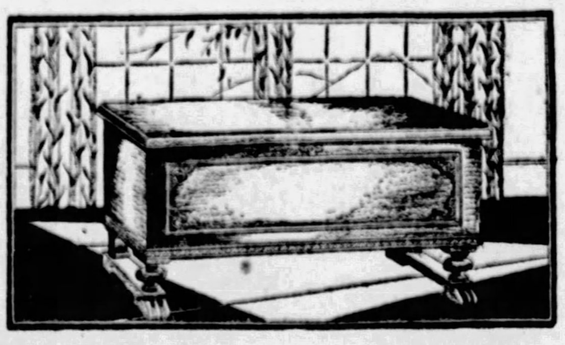

Special Value for Wednesday Only

$17.65

Protect your clothes from the ravages of moth and dust by packing them away in this genuine, fragrant, all cedar lined Chest—dustproof and mothproof! A really handsome Chest finished in a deep walnut—lined entirely in genuine cedar wood. Offered for Wednesday only at this tremendous saving . . . take advantage early!

Small Down Payment Delivers. Both Spear Stores

Downtown Store 911-921 Penn Ave. Open Sat. until 6 p. m.—Other days 5:30 p. m.

SPEAR'S TWO STORES Pittsburgh's Largest Home Furnishers

East Liberty Store Broad and Collins Open Monday and Saturday Nights

Speaker

DR. FREDERICK P. KEPPEL

TO OPEN URBAN UNIVERSITIES SESSIONS

"Education for Adults" will be the subject of discussion at a special session Saturday morning of the American Association of Urban Universities, which will hold its fourteenth annual meeting at the Carnegie Institute of Technology the last three days of this week. The session will be held in Carnegie Union and will be open to the public.

Dr. Frederick P. Keppel, president of the Carnegie Corporation of New York, which has instituted an inquiry as to "what constitutes adult education in the United States," will be a speaker. Others will be Morse A. Cartwright, executive director of the American Association for Adult Education; Dr. C. P. Capen, chancellor of the University of Buffalo, and Dr. James E. Cutler, dean of social science of Western Reserve University.

DROPS STABBER WITH CLUB

A customer who is said to have become disorderly and to have attempted to attack John Lucas, 33, proprietor of a restaurant at 2963 Penn avenue, with a knife early this morning, was taken to St. Francis Hospital for treatment after being subdued by Lucas. The customer, Joseph Kunkel, 27, of 3068 Paulowna street, was suffering from a laceration of the scalp received when he was felled with a club. Lucas was arrested.

HOLD PITTSBURGHER IN WOMAN AND SON'S DEATH

CANONSBURG, Pa., Nov. 1.—John Weaver, 26, of Pittsburgh, was held in $500 bail today by Justice of the Peace Thomas Reese, in connection with the death of Mrs. Elizabeth Yenusiewski, 35, and her 4-year-old son, Charles, who died as a result of being run down by a motorcycle driven by Weaver, near Morganza. Mrs. Yenusiewski died Sunday night and her son died last night.

(Advertisement.)

Keep Away Colds

Dissolve the mucous coat in throat and nose. It is full of disease germs. Mu-Sol-Dent is unique for quick, harmless action in dissolving and washing away all this germ-infested mucus. This cleansing action gives unequaled relief for colds and sore throat. Valuable preventive.

at all Drug Stores

Mu-Sol-Dent

(Advertisement.)

Sleep Works Magic

"I used Wheeler's Nerve Vita-Lizer with great results," writes Mrs. Susie Banks, Baltimore, Md. "Couldn't sleep more than one or two hours during night. Now I sleep the whole night through. Feel like a new person. Best medicine I ever took for nerves and I have tried most everything."

One good night's sleep does wonders for run-down people. But don't take dope. Wheeler's Nerve Vita-Lizer is a dopeless, safe treatment. Contains nothing harmful or habit forming. Sold at drug stores at $1.10 a bottle, but if you send name, address and 10 cents for packing to J. W. Brant Co., Dept. 54, Albion, Mich., you will receive large sample bottle free. Try it!

(Advertisement.)

SAGE TEA TURNS GRAY HAIR DARK

That beautiful even shade of dark, glossy hair can only be had by brewing a mixture of Sage Tea and Sulphur. Your hair is your charm. It makes or mars the face. When it fades, turns gray or streaked, just an application or two of Sage and Sulphur enhances its appearance a hundredfold.

Don't bother to prepare the mixture; you can get this famous old recipe improved by the addition of other ingredients for only 75 cents, all ready for use. It is called Wyeth's Sage and Sulphur Compound. This can always be depended upon to bring back the natural color and lustre of your hair.

Everybody uses "Wyeth's" Sage and Sulphur Compound now because it darkens so naturally and evenly that nobody can tell it has been applied. You simply dampen a sponge or soft brush with it and draw this through the hair, taking one small strand at a time; by morning the gray hair has disappeared, and after another application it becomes beautifully dark and appears glossy and lustrous.

Fur Trimmings for Coats

Fur trimming marks the smart coats of the 1927-28 winter season. Complete stock in ½ to 6-inch widths of fox, caracul, skunk, wolf, coney, and other fashionable furs from 75c to $45 yard.

K. & B. Co.—Street Floor.

KAUFMANN & BAER CO.

PITTSBURGH UNIT OF GIMBEL BROTHERS, INC.

SIXTH AVENUE AT SMITHFIELD STREET PHONE: ATLANTIC 4400

More Norida Compacts

Single 39c Double 59c

Attractive gold-finish Norida sifter compacts offered at these low prices because the style is being discontinued.

K. & B. Co.—TOILET GOODS—Street Floor.

November Finds K. & B. Anticipating Your Holiday Needs

600 Boys' Kaynee Fine Sample Suits

Models Regularly Priced $5.95 to $7.95

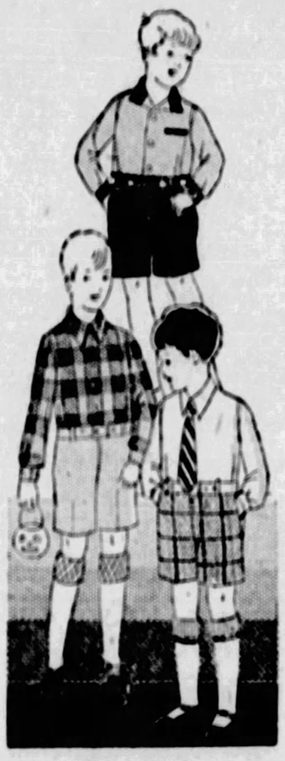

$3.95

Sizes 2½ to 9 Years

A fortunate purchase of real quality suits. Tailored faultlessly by "Kaynee"—with the correct styling and expert finishing that are so characteristic of this high-grade maker of boys' better clothing! In every case these suits are being sold far below the regular retail price.

Some are all wool—others are combinations of richest broadcloths, silkettes and gabardine tops and flannel, serge or imported tweed "straights." The all-wool suits are of fine Botany flannel, French flannels, imported jerseys and plaid lumberjacks. Practically every color and color combination imaginable featured in the assortment!

As these are sample suits, there are only one-or-two-of-a-kind, so early selection is advisable.

K. & B. Co.—BOYS' CLOTHING—Fourth Floor

New Ways to Hang Drapes

On Painted Wood or Wrought Iron Poles

Wood poles, brackets and rings for over-drapes may be painted to match the woodwork. They are especially adaptable to the brighter silk damasks. For the more formal room there are wrought iron poles in black, either severely plain with spear ends or in more ornate styles. Come and see these new fixtures. Prices suitable to every purse.

K. & B. Co.—Sixth Floor.

Quilted Robes of Silk

Combining Comfort and Beauty

Exquisite lounging robes of quilted silks. In turquoise, rose, copen, flame or black satin, lined attractively. Long revers, side tie style, $7.95.

In crepe de chine, satin or gros-de-Londre, quilted in the new zig zag or diamond patterns. Dainty lingerie shades and black. Warm robes that are both lovely and serviceable, very reasonably priced at $10.95.

K. & B. Co.—Fourth Floor

Exactly 200 Dresses to Go at One Price

Small Lots Resulting From Our Tremendous Fall Selling Assembled and Priced for Quick Disposal. Every One a Distinct Value.

$18

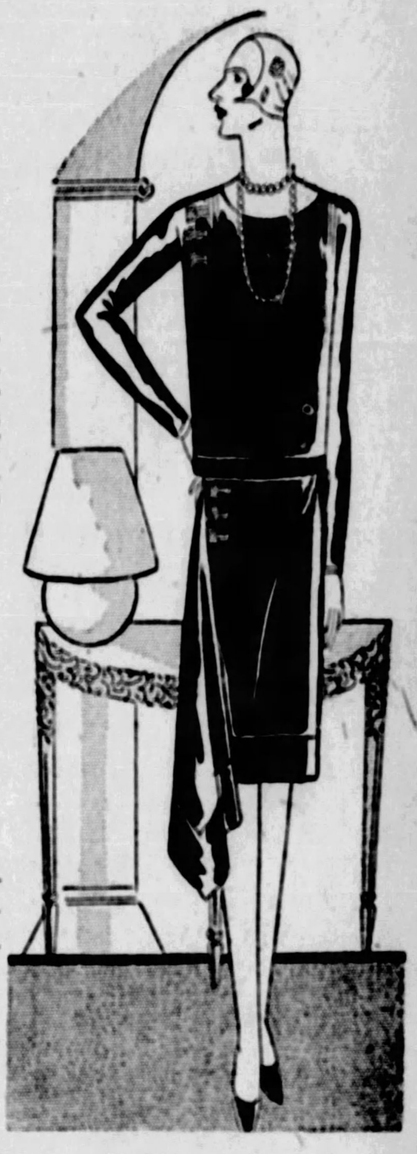

Frocks decidedly of the Mode . . . arrived here within the past month . . . too few of them in any one lot to merit importance longer in our stocks . . . not the dresses but our policy of quick action prompts the sacrifice. Within the lot are dresses suited to every occasion in YOUR day . . . in every woman's and miss's day. In the combined lot are these materials:

Satin with Velvet . . . Georgette with Velvet . . . Canton Crepe . . . Wool Crepe . . . All Velvet . . . All Lace . . . Metal Embroidered Crepes . . . Georgette with Lace . . . and others.

Dresses for the tailleur . . . for business . . . for luncheon . . . the afternoon bridge . . . dinner and evening. Feminized and beautiful. In Amalga Red, Napoleon Blue, Filbert Brown, Sable Brown, Cafe au Lait, Pineneedle Green, Navy, Black and two-tones.

K. & B. Co.—POPULAR PRICE DRESS SHOPS—Third Floor

Mullin's Radiator Shields

Cost Less and Yet Are Available Immediately—In Most Any Size

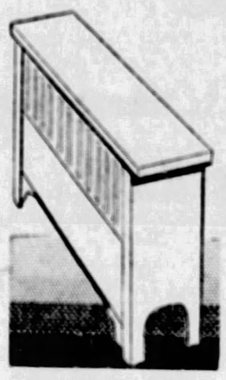

The uncovered radiator is useful but far from ornamental. Heretofore, radiator enclosures and shields have been made to order, at prohibitive prices—Mullin's covers are made in every practical size, for immediate delivery, and cost considerably less. They are made like beautiful pieces of furniture—in walnut, mahogany and old ivory finishes.

Enclosures $20.00 to $50.00
Shields from $7.50 to $18.00

K. & B. Co.—Sixth Floor.

Automobile Tires Reduced to Clear

Radically Lowered Prices on Odd Lots for the Sake of Quick Disposal

$3.95 $4.95

Good tires—a few of a kind—a few of a size—but remarkable values if we have the size you want. Quantities and sizes listed below:

At $3.95		At $4.95	
1	Cub Balloon...29x4.40	35	Speedway 29x4.40
124	Troman Balloon 29x4.40	14	Cub 32x4
65	Speedway Cl Cd 30x3½	4	Victor Fabric....34x4
3	Altus Cl.....30x3½	1	Zest Cord.....32x4½
3	Cub S S.....30x3½	1	Pathfinder 34x4
16	Cub Cl.....30x3½	1	Victor Cord.....34x4
1	Cub Giant Cl...30x3½	2	Wingfoot 34x4
		1	Archer Cord.....35x4
		4	Superior 35x4½
		4	McLean Cord....35x4½
		1	Victor Cord.....35x4½

These Special Sale Prices Average Less Than ONE-HALF the Original Prices

K. & B. Co.—AUTO SUPPLIES—Fifth Floor.

New! Printed Rayon Spreads

Bedspreads That Will Prove a Welcome Addition to Any Boudoir!

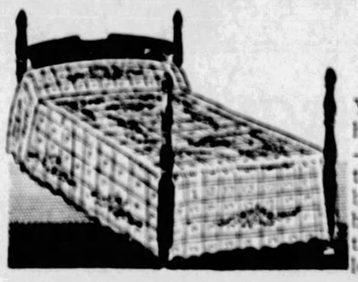

$4.95

You simply must see these new spreads to realize how pretty and colorful they are! Picture them—lustrous shimmering rayon in such wanted tones as rose, blue, gold and lavender with hand blocked designs in contrasting color! Full double bed size—81x108 inches—long enough to cover the bolster. All fast color—seamless and scalloped.

K. & B. Co.—BEDSPREADS—Second Floor.

Beautify Your Fireplace

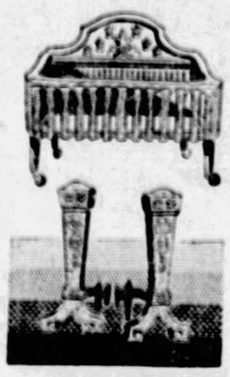

The open hearth may look delightfully charming with the addition of various fixtures such as shown in our large, versatile stocks. The following are typical:

Andirons in plain black or fancy designs at $3.00 to $10..75 the pair. In brass finish and all-brass from $10.50 to $23.95.

Folding Screens in four-fold style—black at $4.75. Brass and Swedish finish, 3 and 4 fold. $9.85 to $25.00.

Fire Sets to match the andirons—dull black finished, set $6.50. In brass and Swedish finishes, $9.25 to $25.00.

K. & B. Co.—Seventh Floor.

1000 Braided Oval Rugs

Used With Lovely Effect in Bedrooms, Bathrooms, Halls, etc.

95c

The colonial mottled design, made from new gingham rag strips in a delightful range of color combinations. Very closely woven, durable and can be washed and cleaned without damage. Made with band border—size 20x36 inches. The price is exceptionally low, and most women will purchase several of these rugs.

K. & B. Co.—Sixth Floor.

Remarkable Chair Value

Boudoir Chairs Like the One Illustrated at Much Less Than Regular Price

$9.95

A generously large, beautifully styled arm chair for which every home has place. Upholstered in choice of tapestry, cretonne, damasks and other excellent fabrics in various color effects. We have just one hundred of these chairs to sell at this saving, and early choosing is advised.

K. & B. Co.—Ninth Floor.

Well-Planned Sale of Lamps and Shades

Considerable Savings From Regular Prices, to Effect Quick Reduction of Over-Large Stocks. Anticipate Christmas Needs.

640 Artistic Lamp Bases

$2.49 $4.95 $7.50 $10.95

Bridge and Junior Styles at Every Price

The illustrations give you some conception of the remarkable values in beautiful lamps that this sale presents. There are many styles at each price—far too many to list individually. They are new lamp bases, made of brass or plated metal gracefully designed and handsomely finished. Many of the better bases at $10.95 have the onyx marble trimmings so much in vogue.

350 Artistic Lamp Shades

$2.95 $3.95 $6.95

Bridge and Junior Styles at Every Price

A fitting companion presentation—buy a complete lamp (base and shade) at far less than you had expected to pay. The shades in the illustrations are just a few of the scores of styles you may choose from. Hand-painted parchments, cretonne-covered shades, silk shades with braid trimming, hand-pleated shades—an immense variety in countless color effects to fit in with any decorative scheme you are planning.

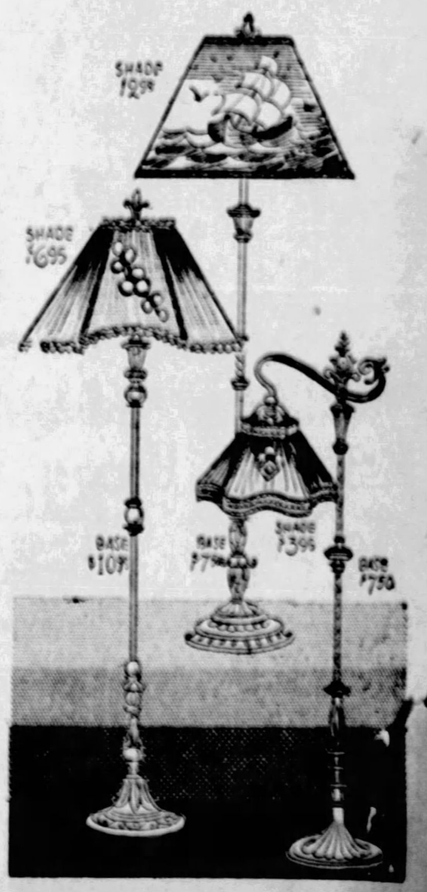

K. & B. Co.—LAMPS AND SHADES—Seventh Floor.

BANK ROBBERS, TRAPPED, KILL POLICE CAPTAIN

Gang Foiled in Plot To Raid Vaults

LAFAYETTE, Ind., Nov. 1. — (AP.) — Capt. Charles Arman, of the Lafayette police force, was shot and killed this morning when robbers, caught in the act, unsuccessfully attempted to rob the Tippecanoe Loan and Trust Company.

The bandits quietly entered the bank, which is directly across the street from police headquarters, and had lined the employes up, preparatory to looting the tellers' cages. A girl employe stepped on a burglar alarm button and Capt. Arman rushed across the street. As he entered the door he was shot through the head and died instantly.

The robbers, without attempting to take any money, rushed from the bank and drove away in an automobile.

MRS. HECTOR CAMPBELL DIES AT CRAWFORDTOWN

PUNXSUTAWNEY, Pa., Nov. 1.—Mrs. Margaret Geddes Campbell, 77, wife of Hector Campbell of Crawfordtown, near here, died at her home late yesterday. She was born in Scotland and had resided in this vicinity 44 years.

AIR "MUTINEER"

WILMER STULTZ

Pilot Stultz of the Dawn, Grayson Maine to Denmark plane, preparing his statement regarding the alleged mutiny during the third attempt of the Sikorsky plane to reach Denmark.

THE DEATH ROLL

Charles B. McFail.

Charles B. McFail, 66, of 244 Summit street, Knoxville, died Sunday night in the West Penn Hospital following an operation. Mr. McFail was general manager of the Holmes Electric Protective Company and recently celebrated his fortieth anniversary with the concern. He was born in Waterford, Me., and came to Pittsburgh 47 years ago. Mr. McFail was a member of Pittsburgh Lodge No. 454, F. & A. M.; Duquesne Chapter No. 192, Royal Arch Masons; Pittsburgh Commandery No. 1, Knights Templar; Pennsylvania Consistory, and of Syria Temple, Ancient Arabic Order Nobles of the Mystic Shrine. He represented Syria Temple as a member of the Syria Improvement Association. Mr. McFail was well known as the conductor of travel tours for Masonic organizations here, having arranged the trips of Pittsburgh Shriners to all parts of the United States, to Cuba, Panama, the Canal Zone, Alaska and Europe. He also was a member of the Rotary Club and the Pittsburgh Chamber of Commerce. He leaves his wife, Mrs. Malvina M. McFail, of Pittsburgh; a son, Albert McFail, of Tampa, Fla., and six grandchildren.

John W. Gilchrist.

John W. Gilchrist, 77, former city councilman of McKeesport and road supervisor of North Versailles township, died Sunday in his home in Crooked Run road, North Versailles township. He leaves his wife, Mrs. Mary Hendricks Gilchrist; three sons, William J., John W. and Frank B. Gilchrist; three daughters, Mrs. Sarah Weston, Mrs. Anna Bowman and Pearl Gilchrist, and 12 grandchildren and two great-grandchildren.

Mrs. A. F. Hartzell.

Mrs. Josephine Hanlon Hartzell, wife of A. F. Hartzell, died Sunday morning in her home, 418 Zara street, Knoxville. She was a member of the First Christian Church. Besides her husband she leaves a sister, Mrs. A. C. Fields of Beechview.

Guiseppe Rosato.

Guiseppe Rosato, 46, died in his home, 328 Bouquet street, yesterday. He leaves his wife, Glovina Rosato; two brothers, Frank and Guy Rosato; five daughters, Mrs. Grace Teresa, Mrs. Mary Riccinti and Julia, Philomena and Anna Rosato, and two sons, Alfonso C. and John J. V. Rosato.

Mrs. Minnie Bobrossky.

Mrs. Minnie Bobrossky, 63, of 11 Trent street, died yesterday in the Montefiore Hospital. Mrs. Bobrossky was a member of Beth Jacob congregation. She leaves four sons, Samuel and Frank Sacks, Louis Eisenberg and Benjamin Eisencovits, and two daughters, Mrs. Fannie Abrams and Mrs. Bertha Abrams.

Levi D. Miller.

Levi D. Miller, 75, former councilman and well known business man, died Sunday in the home of his son, W. H. F. Miller, 528 Richford avenue, Duquesne. He was born in Somerset county. He was a member of the English Lutheran Church, Tube City Lodge No. 571, I. O. O. F., and Duquesne Commandery No. 356, Knights Templar. Mr. Miller leaves three sons, George L., Herbert B. and W. H. F. Miller; three daughters, Mrs. William Barker, Mrs. J. G. A. Rike and Miss Myrtle Miller; a brother, William Miller; four sisters, Mrs. Caroline Oaks, Mrs. Mary Roudabuch, Mrs. Barbara Crush and Mrs. Emma Rose; five grandchildren and one great-grandchild.

Mrs. Margaret McKinley.

Mrs. Margaret McKinley, 94, widow of Robert McKinley, Sr., died yesterday at her home, Bricelyn and Tokio streets, Brushton. She was a member of the Homewood United Presbyterian Church. She leaves three sons, Alderman Samuel McKinley, of the Thirteenth Ward; William C. McKinley, former sheriff, and Robert McKinley, former chief of the fire bureau, and a daughter, Miss Margaret McKinley.

MILL SOUGHT BY FORD BURNS

SOUTH SUDBURY, Mass., Nov. 1 —(INS.)—The old C. O. Parmenter grain mill, where Henry Ford was understood to be planning to establish his town industry, was destroyed by fire early today. The adjoining lumber yard was ruined. The loss was estimated at $50,000.

Bradshaw's general store and six nearby dwelling houses were menaced, but were saved by the combined efforts of local firemen aided by firemen from Marlboro, Framingham, Wayland, Sudbury, Clinton and Mr. Ford's private fire-fighting force at Wayside Inn.

BALLOT BOX IN 20TH ORDERED IMPOUNDED

Judge Ambrose B. Reid made an order directing the Sheriff to impound the ballot box of the Fifth District, Twentieth Ward, the box to be held pending a recount by the court special board. The petitioners are Mrs. Mary E. Esplen, Joseph E. Ford and Emilie J. Mathias.

Sale of Philippine and Porto Rican Gowns $1.00

Hand Sewn
Hand Embroidered
Hand Appliqued

WE strongly stress the value of these gowns. When you come tomorrow keep your Christmas needs in mind. A great variety has been assembled, as we anticipate an unusual response to this timely and unusual offering.

You will be impressed with the fineness of the nainsook. The needlework is carefully done in the usual skillful Philippine manner. Choice of short sleeve or sleeveless models with square, round or V necklines. Sizes 15, 16, 17.

Philippine Gowns in White or Flesh. Porto Rican Gowns in White, Flesh, Peach.

Mail and 'Phone Orders Accepted.

—Main Floor—

MEYER JONASSON & Co.
LIBERTY AND OLIVER AVENUES—CALL ATLANTIC 6200

MEYER JONASSON & Co.
Liberty and Oliver Avenues—Call ATlantic 6200.

Lustrous Black Satin Hats

New! Felt Hats just received—featuring a diversity of new shapes, cleverly adapted to youth or maturity . . . $5

Subtly express the charm of the latest mode

IN chic small Paris-style shapes after Reboux and Agnes . . . each one a miracle of hat loveliness. Fur pom-poms, sweeping feathers, add their grace, metal brocades and rhinestones their sparkle . . . in an endless variety of charming effects . . . $10.00

For the Man Who Cares

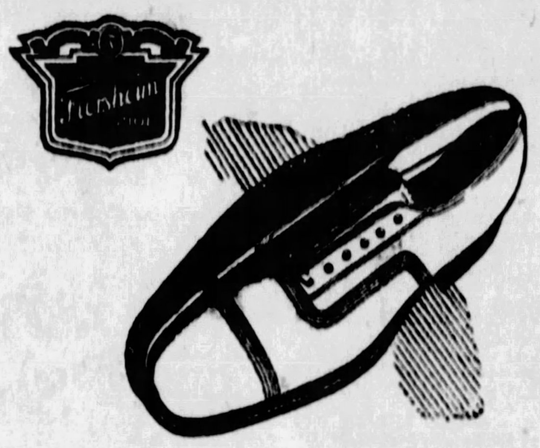

The Frat

When ready for your next pair of shoes there's no need of looking around. Pick a FLORSHEIM—then you know the style is correct, the quality dependable, the price right.

One of those live styles at $10

Van Deventer
New Loew Theater Bldg.
Sixth at Penn Avenue
Other Stores
202 FIFTH AVE. 444 WOOD ST.

Our Car and Amoco-Gas makes a "Peerless Combination"

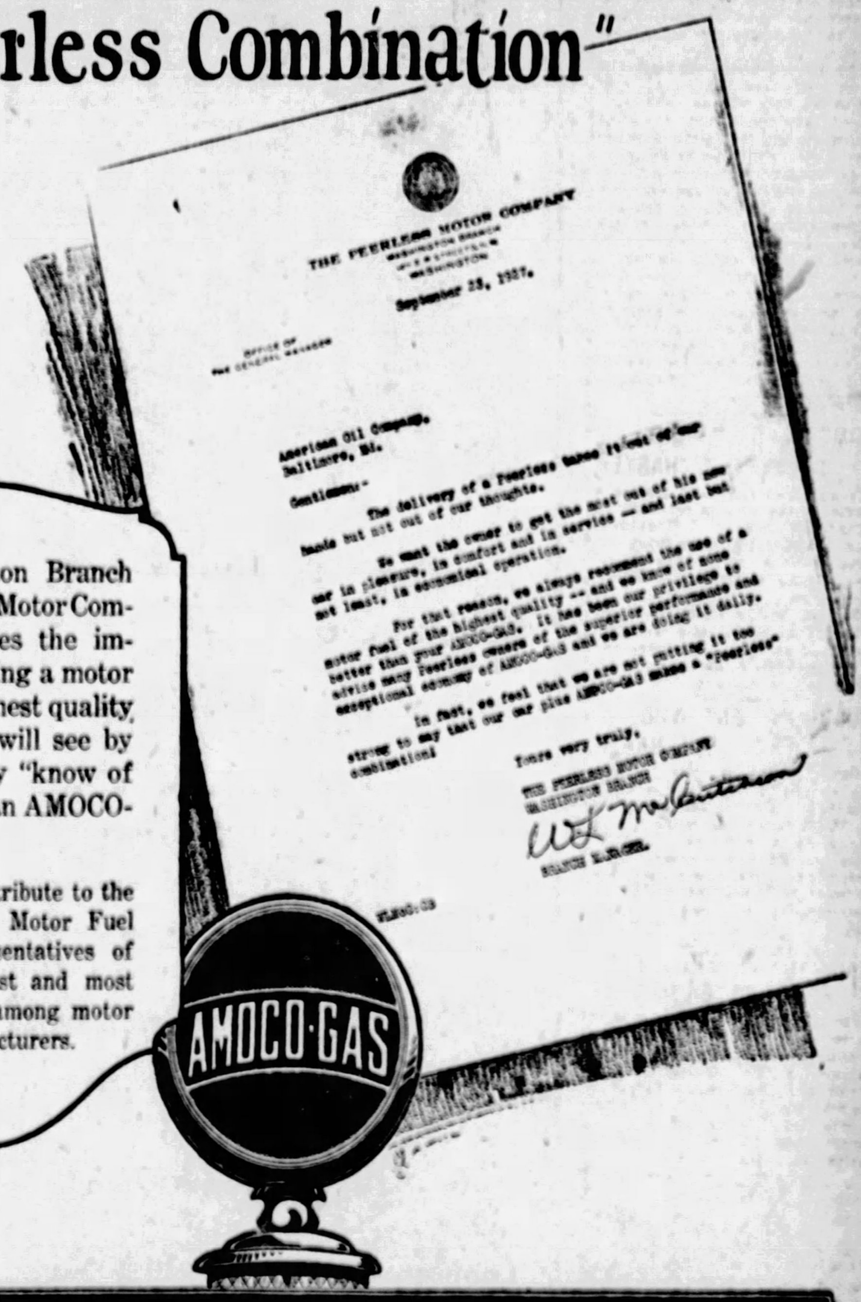
THE PEERLESS MOTOR COMPANY
September 23, 1927.
American Oil Company,
Baltimore, Md.
Gentlemen:
The delivery of a Peerless takes it out of our thoughts.
It must not get out of our thoughts.
So must the owner to get the most out of his car in pleasure, in comfort and in service — and last but not least, in economical operation.
For that reason, we always recommend the use of a motor fuel of the highest quality — and we know of none better than your AMOCO-GAS. It has been our privilege to service many Peerless owners of the superior performance and exceptional economy of AMOCO-GAS and we are doing it daily.
In fact, we feel that we are not putting it too strong to say that our car plus AMOCO-GAS makes a "Peerless" combination!
Yours very truly,
THE PEERLESS MOTOR COMPANY
WASHINGTON BRANCH
W. L. McCutcheon
BRANCH MANAGER.

The Washington Branch of the Peerless Motor Company recognizes the importance of using a motor fuel of the highest quality—and as you will see by the letter, they "know of none better than AMOCO-GAS."

A well-deserved tribute to the Original Special Motor Fuel from the representatives of one of the oldest and most honored names among motor car manufacturers.

AMOCO-GAS

AMOCO-GAS
The AMERICAN OIL COMPANY
Affiliated with PAN AMERICAN PETROLEUM & TRANSPORT COMPANY and its subsidiary MEXICAN PETROLEUM CORPORATION

COOKING SCHOOL EQUIPMENT TO BE MODERN

Local department stores and electrical dealers have been called upon to equip the modern kitchen installed in Memorial Hall for the cooking school presented next week by the Pittsburgh Sun Telegraph. The school opens Tuesday afternoon at 2 o'clock, and continues through Thursday night, but a completely equipped kitchen will be ready by Monday for the approval of Mrs. George O. Thurn, famous food lecturer, who will direct the school. Not only are certain pieces of modern kitchen equipment necessary to simple home cookery, Mrs. Thurn believes, but there are many large and small devices new to most housekeepers which this lecturer uses in her kitchen and with which she prepares the dishes at the cooking school. The kitchen in Memorial Hall will be equipped with novel as well as useful new appliances, and Mrs. Thurn will discuss such equipment as a part of her demonstration lectures.

The lectures are planned to cover the most important phases of kitchen activity, marketing, menu planning, cookery, fancy cookery, entertaining with special emphasis on new methods of food preparation. There will be new dishes cooked every day of the school and the recipes for these dishes as well as for many other good ones will be distributed at each lesson.

"Many women feel that the old way was good enough for their mothers, and therefore good enough for them," Mrs. Thurn said when discussing the plans for the kitchen. "But fashions have changed in the home as well as in the commercial and industrial world. Mother had to bake her bread, and in those days there were no good public bakeries. She had to spend a large part of every day in the kitchen because the coal range was slow, her tools were clumsy, and her kitchen equipment was made before people had heard the word 'efficiency.' A few well chosen, simple, modern devices, the new refrigerators and ranges and the fine food products on the market today have cut women's kitchen work in half. But she must learn to choose the good from the bad in these appliances and foods."

Mrs. Thurn will tell her audience how to equip their kitchens. She invites all of the women of the Pittsburgh district to bring their questions on new equipment—how to choose and use it and how to care for it—with them to the lectures. She also invites questions on cookery and other phases of home-cooking.

Her experience as a practical home maker, as a teacher and lecturer before schools and many women's organizations, has proved that women all over the country are keenly awake to the advantages of scientific housekeeping theories which can be adapted to their own home-making problems. Modern kitchen equipment is only one of the many helps for better and easier housekeeping. How to market, how to keep a household budget, how to cook foods in the most economical and most savory ways, how to plan the family meals, how to entertain the family's friends are other factors which the housekeeper must consider. These will be discussed in the school next week.

The demonstrations will begin at 2 o'clock each day, but the doors of Memorial Hall will be open at 1 o'clock afternoons and 7 o'clock Thursday night to accommodate the crowds which promise to be there. Some of the women's clubs and societies will attend in groups, and from the number of telephone calls and letters which are pouring into the office, the audience will be a capacity crowd for every day of the school. Women are urged to bring note books and pencils to jot down pointers from the lectures for shopping and cookery ideas will be given every day. The recipes of the dishes prepared, as well as other recipes, will be in printed form and distributed during the lectures.

HOMESTEAD CHURCH IS GRANTED CHARTER

Judge Ambrose B. Reid granted a charter to the Most Sacred Heart of Jesus Church, Homestead. The church is to be affiliated with the Polish National Catholic Church. The officers are: Walter A. Slomka, president; W. Grzejka, vice president; Dr. A. Szlkowski, financial secretary; Edmund Mielcilk, recording secretary; Joseph Stegunowics, treasurer, and Walter Stempin, B. Sikorski and Alexander Mosejko, trustees.

GUARD PATIENT WHO TRIED JAIL BREAK

GROVE CITY, Pa., Nov. 1.—Fearing an attempt to escape, a guard has been placed at the bedside of G. W. Patterson, recovering from a serious operation in the Grove City hospital. He was removed to the hospital from the county jail where he was one of six men involved in an attempted jail delivery two weeks ago.

PRISONER ORDERED FREED AFTER 90 DAYS

Judge Ambrose B. Reid ordered James Smith be given his freedom, because of a habeas corpus action brought by Miss Blanche B. Levy, his counsel. Smith was sentenced to six months in the workhouse by Magistrate John J. Verona on a suspicious person charge, the limit being 60 days. Smith had served 90 days.

YOUNG KANE GIRL KICKED BY HORSE

KANE Pa., Nov. 1.—Gertrude McFarland, 5, of this place, is in a serious condition in a local hospital as a result of being kicked in the head by a horse in the yard of her home.

(Advertisement)

BETTER HEALTH—LONGER LIFE

For a normal thoroughly relieving renal flow, cleansing the system of wastes that poison and impair health, take Foley Pills diuretic and feel again the urge of an active, ache-free body, good appetite, sound sleep. Landon Taylor, Dorchester, Iowa, says: "I never thought that any medicine could benefit me so quickly and so entirely as have Foley Pills diuretic." Men and women everywhere use and recommend them. Satisfaction guaranteed. Sold everywhere.

Gold Leather Rejuvenated

Gold kid slippers—tarnished, scuffed or dulled, take on new life. Gold Liquid in the Shoe Section renews the old brilliance. 75c a jar. Second Floor.

JOSEPH HORNE CO

A Cloth to Shine Silver

A convenient cloth that cleans and polishes silver. The white side cleans, the rouge cloth wipes off surplus powder and polishes. 50c. Silver Section, Main Floor.

Penn, Fifth, Stanwix and Duquesne — *Order Board Court 3000* — *Store Hours, 9 A.M. to 5:30 P.M.* — *The Best Place to Shop, After All*

Reboux's Zebra Hat

Will Be Copied In Our Millinery Workrooms

This dashing model, with youthful cloche brim, is a refreshing change in sports hats. The copy pictured is of black velours, the stripes also black but given a contrasting effect by a glace finish.

It may be had in one's preferred shade, made in individual head size, at moderate cost.

Madame Thea Marsi

—Viennese milliner and moldiste, is in our Millinery Salons this week, molding hats to individual heads. Call Court 3000 for appointments.

—Horne's, Fourth Floor—

Gold Costume Jewelry

Gold jewelry, so important in the mode, becomes more important in matching sets of two or three pieces.

Necklaces and bracelets of twisted strands of fine gold, **$3.50** and **$5.00** each.

Sun God carnelian, a particularly effective simulation, is stunning set in gold. Pins, earrings, bracelets, necklaces, **$1.00** to **$7.50**.

An attractive set of bracelet, necklace, and pin may be assembled at **$3.50**, **$4.00** and **$1.00** respectively. Set complete, **$8.50**.

—Horne's, Main Floor—

Presenting

The New Dunhill Vanity

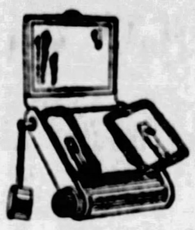

Thin and trim...essentially sophisticated and modern...already much-talked-of. Powder, rouge and lip-stick in a container that looks like the ubiquitous Dunhill lighter. Of plated or solid silver or gold... decorated with enamel or jewels, if you like. **$5.00** to **$500.00**. (The more precious ones will be ordered especially for you.)

—Horne's, Main Floor—

A Christmas Air About Greeting Card Counter

Book after book of sample cards—boxes and boxes of greetings—girls in bright red blouses—cheerful crowds (which grow larger day by day)—all these things make it a pleasure to do this particular bit of Christmas shopping early . . . at Horne's.

—Horne's, Balcony—

All Open-Stock and 100-Piece Dinner Sets 20% Off

Lenox China Excepted

This is a most propitious time to select a new dinner service or to refill or to make additions to sets already started from open stock.

There is a wide variety here, from those at moderate prices to the finer qualities.

Theodore Haviland's "Cluny" is but one of many interesting patterns.

—Horne's, Fifth Floor—

Colorful New Cretonnes Come from France

They are fine quality, and are printed, combining brilliant, beautiful colors in new designs. Green, blue, gold and rose on gray or black backgrounds. A gay butterfly and flower design appears on orange, black, ecru or green grounds; and a flower and ribbon stripe pattern is shown on ecru or blue. **$1.00 yard.**

A new Toile de Jouy Cretonne shows two charming rural scene patterns to fit modern decorative schemes. In blue, green, rose, or gold, **$1.50 yard.**

Curtains and Panels

Dainty Ruffled Curtains are of small checked, white marquisette with valance and tie-backs; or in beige with ruffle edged with rose, gold or blue stitching, **$1.55** set.

Fringed Panels of fine quality marquisette, hemstitched at the bottom; 38 inches, **$1.55 each**; 48 inches **$2.00 each.**

—Horne's, Fourth Floor—

The Season's Coat Successes

THE characteristics which identify the finer type of dressy coats are immediately evident in the Horne collections . . . in the smart lines, the effective fur treatments, the fashionable colors, the usual high quality.

Fabrics: The rich, new flat-surfaced cloths which make such a perfect background for luxurious furs, and that do not show markings and spots.

Furs: The quality of which is above question, and the luxurious appearance of which will be a constant source of pride to the wearer. Flat or fluffy furs lavishly applied.

Colors: Browns as rich as nature's autumn colorings. Tans suggesting both the urban and the pastoral. Black, choice of Paris and of the smart everywhere. Moonlight blue. Wine shades and green for spirited youth.

Styles: Straight and slim, flared ever so slightly, gracefully draped. With Paquin, shawl or crush collars, and cuffs distinguished by unusualness and depth.

Women's Coats.....$79.50 to $495.00
(Feature groups, $79.50 and $125.00)
Misses' Coats.....$79.50 to $315.00
Women's, Misses' Barbara Lees.....$100.00
Women's, Misses' Bokharas.$115.00 to $495.00

—Horne's, Second Floor—

Have You Noticed The Charm Shop Recently?

It has grown a bit—not spectacularly, but quietly and naturally, in order to take care of the increased number of women who enjoy coming to the Charm Shop habitually or occasionally for skin, hair, and scalp treatments, cutting, waving, and manicuring.

There's a new reception room with comfortable chairs and convenient lamps and a writing desk or two; there are more manicuring tables, more dryers, etc., making service in the Charm Shop more efficient and pleasant than ever.

Telephone Court 3000 for appointments.

—Horne's, Balcony—

Window Refrigerators

Save Ice in Winter

A refrigerator which may be attached by a swinging bracket to the window frame, will keep food fresh, without ice, during the cold months. It is of heavy galvanized iron, and has a shelf. **$2.95.**

Demonstration of Griswold Ware: a factory representative will be in the Housewares Department this week to explain the uses of Griswold cooking utensils.

—Horne's, Fifth Floor—

Fashionable Fabrics at Persuasive Prices

One may see at a glance which of these fabrics fills the particular needs of one's own winter wardrobe. They are but a few of the many interesting materials available in great variety at Horne's at all times.

Black Transparent Velvet

For afternoon or evening. Specially priced. 39 inches wide; **$8.00 yard.**

Luster Coating

For the all-essential dressy coat. 54 inches wide; **$10.50 yard.**

Satin Back Crepe

Appropriate alike for street or dress. 39 inches wide; **$1.95 yard.**

Cashette

A new lightweight dress woolen. 54 inches wide; **$2.95 yard.**

Fine Cotton Prints

An aristocrat of printed cottons, known as the "Dumari Classics." 35 inches wide; **65c yard.**

—Horne's, Main Floor—

CARACUL COATS

Created

To Individual Order

A collection of beautiful, new caracul skins, in black and in brown, have just been received, to be fashioned into coats for formal and informal wear.

Choice may be had of several models in which caracul is especially effective; and trimming of self fur, kolinsky, baum marten, or Hudson Bay sable.

Prices, **$600.00** to **$2750.00.**

CUSTOM FUR SHOP

—Horne's, Second Floor—

50 or 1500 Stitches to the Minute

With This New Electric

The perfected mechanism of this new Standard table electric makes it possible to sew just as fast or just as slowly as you please. It is gear-driven—it does not vibrate, but works with an efficient-sounding hum!

This model is finished in dark walnut. **$110.00.**

Convenient Payments May Be Arranged

—Horne's, Balcony—

TUESDAY'S RADIO PROGRAM

The Pittsburgh and out-of-town radio programs listed below are for broadcast after 6:00 o'clock tonight. The wave length in meters and the station location follow the call letters. For those listeners who are constantly in search of the best entertainment offered by the hundreds of broadcasting stations, these programs are recommended: Stromberg-Carlson hour, KDKA (316), 8 o'clock Eveready hour, with Laurette Taylor, WCAE (517), 9 o'clock.

EASTERN STANDARD TIME.

LOCAL

6:00 P. M.

KDKA (316)—Time, Stringwood ensemble.
WCAE (517)—Music from Waldorf-Astoria, New York.
KQV (270)—Music review.

6:30 P. M.

KQV (270)—Dinner concert.

7:00 P. M.

KDKA (316)—Time, Sacred song birthday program.
WCAE (517)—Dinner dance music.
KQV (270)—Time.

7:25 P. M.

WCAE (517)—Uncle Kay-Bee, Red Cross talk.

7:45 P. M.

WCAE (517)—"The Community and Co-ordinated Efforts for Social Improvements," by T. F. Lehman.

8:00 P. M.

KDKA (316) — Stromberg-Carlson hour.
WCAE (517)—Dance orchestra.
WJAS (270)—Sport review.

8:10 P. M.

WJAS (270)—Studio recital by John R. White.

8:30 P. M.

WJAS (270)—Scaly Air-Weavers.

9:00 P. M.

KDKA (316)—Continentals. Time.
WCAE (517)—Time, Eveready hour, featuring noted actress, Laurette Taylor.
WJAS (270)—Alexander Murdock on National Apple Week.

9:10 P. M.

WJAS (270)—Eunice Betche, contralto; Nellie Roberts, pianist-composer.

9:45 P. M.

WJAS (270)—"Con" Buckley, tenor; Jane Gibson, soprano; Chaney O. Franklin, ukulele; John Buckley, accompanist.

10:00 P. M.

KDKA (316)—Sacred song birthday program continued.
WCAE (517)—"Auction Bridge."

10:30 P. M.

WCAE (517)—Radio Cavalcade.
WJAS (270)—Movie Club, featuring Buster Keaton, s.

11:00 P. M.

KDKA (316)—Weather, time.

OUTSIDE PITTSBURGH

6:00 P. M.

WAIU (285) Columbus—State Reasurant Orchestra.
WBCN (288) Chicago—Organ, artists.
WWJ (352) Detroit—Statler dinner music.
WGHP (319) Detroit—Dinner concert.
WEAF (491) New York—Waldorf dinner music (WTIC, WRC, WCAE).
WGN (306) Chicago—Organ.
WTAM (1070) Cleveland—Vaudeville.

6:10 P. M.

WIP (508) Philadelphia—Dinner music.

6:15 P. M.

WOR (422) Newark—Shelton Ensembles.
WHZ (333) Springfield—Dolan's Orchestra.
WMAK (344) Buffalo—String Ensemble.

6:30 P. M.

KFAB (389) Lincoln—Dinner concert.
WAIU (285) Columbus—Deshler-Wallick Orchestra.
WJR-WCX (441) Detroit—Venetian Entrebot.
WGY (380) Schenectady—Music.
WJAY (277) Cleveland—Orchestra.
WBAL (285) Baltimore—Dinner orchestra.

6:45 P. M.

WOC (315) Davenport—Chimes.

6:50 P. M.

WGHP (319)—Detroit—Organ.

7:00 P. M.

WENR (288) Chicago—Dinner concert.
WRC (469) Washington—Club St. Mark's Orchestra.
WSAI (361) Cincinnati—Children's Symphony.
WPG (275) Atlantic City—Dinner music.
WJZ (454) New York—Gracedes.
KTHS (374) Hot Springs—Organ.
WBAL (384) Baltimore—Studio concert.
KOIL (278) Council Bluff—Peacock Inn Ambassadors.
WEAF (491) New York—Tenor, violinist.
WMAQ (226) Milwaukee—Dinner concert.
WHZ (333) Springfield—Novelty pianist.
WGY (380)—Schenectady—Ten Eyck orchestra.
WLS (343) Chicago—Supperbell program.
KFKB (242) Milford—Orchestra.
WWNC (291) Asheville—Spencer trio.
WCAU (352) Philadelphia—Post orchestra.
WTAM (1070) Cleveland—Studio.
WMAQ (447) Chicago—Organ, orchestra.

7:10 P. M.

WGN (306) Chicago—Concert ensemble.

7:15 P. M.

WJAY (277) Cleveland—Piano program.

7:30 P. M.

WHOO (326) New York—Hackman's orchestra.
WOR (422) Newark—White Gold Pirates.
WJR-WCX (441) Detroit—"The Dreamers."
WSAI (361) Cincinnati—Bicycle sextet.
WJZ (454) New York—"Ceylon."
WEAF (491) New York—Dinner music.
KYW (526) Chicago—Dinner concert.
WGY (380) Schenectady—Outdoor talk.
WSB (476) Atlanta—Herren's orchestra.
WKBW (317) Buffalo—Spiritual quartet hour.
WBAL (285) Baltimore—Male quartet.
WTAM (1070) Cleveland—Glenn Camp.

7:45 P. M.

KTHS (374) Hot Springs—Arlington orchestra.

8:00 P. M.

WJAX (337) Jacksonville—Recital.
WBCN (288) Chicago—Popular orchestra.
WOR (422) Newark—Recital.
WSM (241) Nashville—Dinner concert.
WMAQ (226) Chattanooga—Kelton ensemble.
WIP (508) Philadelphia — Synagogue services.
WJZ (454) New York—Stromberg-Carlson hour (WBZ, KDKA, KYW, WJR, WFAM, WBAL).
WFAA (500) Dallas—Baker orchestra.
WGHP (319) Detroit—Lena musicale.
WEAF (491) New York—Moments in History, Daniel Boone (WFI, WRC, WTAM, WWJ, KSD, WCSH).
WGY (380) Schenectady—Beech-Nut program.
WLS (343) Chicago—Sherman's orchestra.
WIBO (306) Chicago—Dinner concert.
KFKB (242) Milford—Organ quartet.
WBBM (389) Chicago—Organ, string trio.
WJAX (337) Cleveland—Melody hour.
WCAU (352) Philadelphia — Minstrels.
WJAZ (462) Chicago—Hoffman's orchestra.
WMAQ (447) Chicago—Orchestra.

8:15 P. M.

WBCQ (326) New York—Air Theater.
WPG (275) Atlantic City—Concert.

8:30 P. M.

KFAB (389) Lincoln—Nebraska University.
WDOD (248) Chattanooga—Brunswick Half Hours.
KOA (326) Denver—Dinner orchestra.
WSAI (361) Cincinnati—Dinner's band.
WHAS (461) Louisville—Studio concert.
KOIL (278) Council Bluffs—Music.
WEAF (491) New York—Goulds' Air-Weavers (WFI, WRC, WGY, WCAE, WTAM, WWJ, WEBH, KSD, WDAF, KYOO, WFAA).
WLS (345) Chicago—Personalities in Studio-Land.
WMAK (345) Buffalo—Shea's Theater.
WEBH (360) Chicago—Jewish Family.

8:45 P. M.

KTHS (384) Hot Springs—Tenor.

9:00 P. M.

WJAX (337) Jacksonville—Dance music.
WENR (288) Chicago—Classical.
WOR (422) Newark—Little Symphony.
WJR-WCX (441) Detroit—Clear Girls.
WDOD (248) Chattanooga—Studio.
WIP (508) Philadelphia—Tenor, trio.
WHAM (278) Rochester—Lamb concert.
WJZ (454) New York—Continentals.
(WBZ, KDKA, KYW, WBAL).
WWJ (352) Detroit—String Pictures.
WGHP (319) Detroit—Studio.
WEAF (491) New York—Eveready hour (WRC, WFI, WEBH, WGY, WOC, WCAE, WTAM, WWJ, WSAI, WGN, KSD, WCSH, WOO, WDAF, WOAW, KPO, WMC, WSB).
WMAK (345) Buffalo—Favorite melodies.
KFKB (242) Milford—Variety club.
WBBM (389) Chicago—Tenor, string trio.
WJAY (277) Cleveland—Talk, vocal.
WCAU (352) Philadelphia—Soloists.

(Continued on Page Nine.)

RADIO IS BETTER WITH *BATTERY* POWER

Stick to batteries

You can't beat batteries for radio. Battery power is smooth, silent—ever ready at the turn of the switch. And no battery has proved so economical, so long-lived as the patented big Eveready Layerbilt "B" Battery No. 486. This unique battery contains more active materials than any other battery of equal size, because it is built up in layers—the only "B" battery so made.

You'll get more satisfaction from your radio with Layerbilts, your power costs will be less in the long run, and you won't have to buy "B" batteries nearly so often. They are made by the National Carbon Company and backed by its reputation and resources.

NATIONAL CARBON COMPANY Inc.
New York UCC San Francisco
Unit of Union Carbide and Carbon Corporation

EVEREADY
Radio Batteries
-they last longer

Tuesday night is Eveready Hour Night, 9 P. M. Eastern Standard Time, through the WEAF network stations

(Political Advertisement) (Political Advertisement) (Political Advertisement)

FACTS

Taxpayers of Allegheny County

McGOVERN SAYS:

Since the Controller's Office has been hampered and obstructed by the Commissioners and the courts have given no relief, by postponing an audit at the request of the Commissioners, I concluded to conduct an audit of the accounts of the County Commissioners myself—*Pittsburgh Post-Gazette, August 14, 1927.*

The Facts Are

November 1926, the Controller was notified that it was illegal for the Commissioners to appropriate money for an independent audit. His recourse for this expenditure is to the Court.

He has never asked the Court for an audit, which he could readily have done in February 1927 when he filed in Court his Annual Report.

Instead, on June 3, 1927, he filed an appeal from the Salary Board decision against an increase of 12 men in his present office force which is 22 men.

The Judge sitting, on his own initiative and not at the request of the Commissioners, postponed the hearing.

The Commissioners have always welcomed a lawful audit, made from a non-political standpoint.

$33,166,240.89 of your money as taxpayers has been spent or authorized for County improvements under County Commissioners Armstrong, Babcock and Houlahen. C. C. McGovern, recently defeated for renomination for the office of County Controller, is now having his candidacy for County Commissionership upon charges that these men are incompetent, ineffecient and extravagant, and that he is efficient and competent. Facts, alone, should determine our votes for this important office at the general election on November 8th when all these men are candidates. We intend publishing daily summaries in the newspapers of the charges and the facts relating to each charge.

A. L. Humphrey, Wilmerding — A. C. Lehman, Blaw Knox — Edith Oliver Rea
Jas. C. Chaplin, Sewickley — R. V. Bingay, North Side — John L. Deughen
J. H. Hershberger, Crafton — J. K. F. Weaver, Tarentum — P. J. McGrath
John M. Phillips, Carrick — Charles J. Lawrence — Charles L. Miller
E. R. Crawford, Duquesne — J. Dawson Callery — Leo A. Green
Henry O. Evans, Sec'y

TAXPAYERS COMMITTEE OF ALLEGHENY COUNTY
Watch for Additional Facts
GET THE FACTS, THEN VOTE

4-Hour Sale
9 A. M. to 1 P. M. Only
To $37.50 Room Rugs
$20
Hurry! Axminster and Velvet Rugs purchased at auction and offered for four hours only on the same basis. 9x12 Seamless Velvets and 8.3x10.6 Axminsters. Sub-Basement

On Sale Wednesday!

FRANK & SEDER

See What You Save!

Basement Sale
Fur Coats
Values to $100!
$50
These fur coats are made of soft selected pelts—beautifully lined; trimmed and self trimmed. Sizes for women, misses and stouts in this sale at $50!
Buy now, pay later. Easy terms will be arranged to suit you!
Frank & Seder—Basement

Women's Union Suits for 69c
Tinted and fleece lined union suits in assorted styles and sizes.
Frank & Seder—Basement

Women's Hosiery 3 pairs 69c
Silk and rayon stockings, in a big variety of styles and colors; sizes 8½ to 10.
Frank & Seder—Basement

Children's Union Suits at 69c
Panty waist union suits, in random and white. Sizes 2 to 12 years.
Frank & Seder—Basement

Child's Stockings 4 pairs 69c
Combed cotton stockings, in all wanted colors; all sizes for children.
Frank & Seder—Basement

Men's Underwear Now at 69c
$1 grades; heavy part wool, flat fleece and ribbed shirts and drawers—sizes up to 52. Bmt.

Tots' Sleeping Garments 69c
Wool mixed one-piece drop-seat style; sizes up to 9 years. Regular $1.25 values.
Frank & Seder—Basement

Women's Bloomers 2 for 69c
Assorted colors—made of good quality materials—sizes 36 to 50.
Frank & Seder—Basement

Children's Hose 3 pairs 69c
Stockings in a variety of colors; sizes 5½ to 9½. Very special at 3 pairs for 69c.
Frank & Seder—Basement

Vests and Pants at 2 for 69c
Children's Vellastic vests and pants, in all sizes; 69c and 79c values.
Frank & Seder—Basement

Girdles and Corsets now 69c
Clearance of garments that sold up to $1.59! Sizes 23 to 34. Also four-garter corsettes.
Frank & Seder—Basement

Women's Hose 2 pairs for 69c
Silk and rayon stockings, in all leading colors — priced unusually low at 2 pairs for 69c.
Frank & Seder—Basement

Women's Dresses now 69c
Good quality broadcloth prints and gingham — checks, stripes and figures. All sizes. Some slightly irregular. Basement

Costume Slips now 2 for 69c
For women and misses, of shadow striped sateen and nainsook. White and colors. All sizes. Frank & Seder—Basement

Men's Union Suits for 69c
$1 values. Heavy ribbed fleeced union suits, in assorted lots. Slightly soiled. Basement

Wom. Apron Dresses, 2 69c
Ginghams, Voiles, Percales and Prints — odd lots reduced from our regular priced lines. All sizes. Frank & Seder—Basement

Women's Stepins at 4 for 69c
Of good quality crepe, sateen and muslin—white and colors—trimmed with pretty laces. All sizes. Basement

Basement 69¢ DAY Basement

Rayon Scarfs now 2 for 69c
Of good quality rayon—trimmed with long fringes — all colors — slightly irregular.
Frank & Seder—Basement

Rubber Stair Treads 7 for 69c
Mahogany rubber stair treads—8x17 in. Very durable.
Frank & Seder—Basement

Boys' Caps for 69c
All-wool Caps in assorted lots—reg. $1 values. Wednesday at this low price. Basement

Hall Runners 2 yards for 69c
For halls and stairs—neat borders & grounds—Sixty-Nine Cent Day at 2 yards for.....
Frank & Seder—Basement

Wool-Mixed Sox, 6 prs. 69c
For men; heavy wool-mixed work sox, in assorted heathers. Seamless. All sizes.
Frank & Seder—Basement

Men's Lea. Gloves, 2 prs. 69c
Heavy all-leather work gloves, in assorted odd lots. Limited quantity.
Frank & Seder—Basement

Men's Mufflers Now for 69c
Up to $1.50 values. Rayon knitted mufflers, also lot of brushed wool. Tomorrow at....
Frank & Seder—Basement

Boys' Union Suits for 69c
Regular $1 heavy flat fleeces; ribbed and randoms. All sizes.
Frank & Seder—Basement

Boys' Novelty Suits Now 69c
Samples of winter novelty suits. Corduroys, Flannels and Jerseys. Limited.
Frank & Seder—Basement

Boys' Pajamas 69c
$1.98 Values. Heavy domet flannel pajamas; 1-piece, style, rayon frog trimmed. Basement

To $1.98 Jersey Dresses 69c
For women and misses—just 150 in the lot—to be given away. Admit 1 to a customer.
Frank & Seder—Basement

Children's Bloomers, 3 69c
Flannelette, sateen and crepes — trimmed with pretty ruffles. All sizes.
Frank & Seder—Basement

Girls' Gowns, special, 69c
Of good quality flannelette in pretty pink and blue stripes. Tailored and fancy styles.
Frank & Seder—Basement

Women's Petticoats 2 for 69c
Of good quality "anselette; also lot of sateen. Light and dark stripes.
Frank & Seder—Basement

To $1.50 Sweaters only 69c
For women, misses and children, in coat and slipover styles. All colors. All sizes.
Frank & Seder—Basement

Women's Flan. Gowns at 69c
Made of fine, warm quality flannelette in pretty stripes and white—reg. and extra sizes.
Frank & Seder—Basement

Flannelette Bloomers, 2 69c
For women; of flannelette, in pretty stripes; also crepes, muslin and sateen. All colors.
Frank & Seder—Basement

Babies' Gowns, 3 for only 69c
Also kimonos and long and short gertruder. Of warm grade flannelette. Nicely trimmed.
Frank & Seder—Basement

Babies' Hose, 3 pairs only 69c
All-wool stockings, in black and colors — all sizes. Slightly irregular.
Frank & Seder—Basement

Babies' Diapers, 6 for 69c
Of heavy quality "anselette — hemmed — ready to use—size 27x27.
Frank & Seder—Basement

Tots' Sleepers, 2 for only 69c
Drop seat style with feet, of heavy quality warm flannelette. Sizes 2 to 6 years.
Frank & Seder—Basement

Babies' Sacques, for only 69c
All-wool sacques trimmed in pink and blue rayon. Variety of styles.
Frank & Seder—Basement

Tots' Panty Dresses, now 69c
Ginghams, linene, chambrays. Nicely trimmed. Pockets and colors. Sizes 2 to 6 years.
Frank & Seder—Basement

Men's Ties Now at 2 for 69c
Up to $2 grades. Cut silks and knitted ties; assorted patterns. All sizes.
Frank & Seder—Basement

Men's Fancy Sox, 3 prs. 69c
Up to 50c grades. New fancy rayon plaited sox in all colors.
Frank & Seder—Basement

Men's 'Kerchiefs, 12 for 69c
Good quality white handkerchief; also red and blue; tomorrow at 12 for 69c.
Frank & Seder—Basement

Boys' Blouses Now Only 69c
Regular $1 fancy shirts and blouses. All colors. All sizes. Tomorrow at 69c.
Frank & Seder—Basement

Boys' Sweaters Now at 69c
Heavy wool-mixed pullover sweater coats, also lumberjacks. All sizes.
Frank & Seder—Basement

Boys' Suits and O'Coats
$3.99
Actual $4.95 and $5.95 Values!
3 and 4-piece suits with two pairs of pants or with one pair long trousers and one pair short knickers. Also heavy wool and wool-mixed overcoats in box or belted models. All sizes 7 to 20. Priced at $3.99.
Frank & Seder—Basement.

$1.25 Porto Rican Gowns 69c
For women; of good quality nainsook—splendidly embroidered. Cut full. White and colors.
Frank & Seder—Basement

Babies' Ruben Shirts, 3 69c
Also button front styles included in the lot; run mixed bands. Sizes 1 to 6 years.
Frank & Seder—Basement

One-Day Basement Sale!
Women's SHOES
Special for Tomorrow at
$1.69
New Pumps, New Oxfords, New Cutouts, Patent, Tans, Black Kid, Suedes, Satins, etc. All heel heights. All sizes. Also children's high and low shoes, $1.69!
Women's Pumps, Oxfords and Straps—Patent, Tan and Colored Kid..... 69c
Women's Felt slippers — Padded soles and heels..... 69c
Infants' and Children's Shoes..... 69c
Frank & Seder—Basement

Men's Mufflers Now for 69c
Up to $1.50 values. Rayon knitted mufflers, also lot of brushed wool. Tomorrow at....
Frank & Seder—Basement

Men's $1.25 Flannel Nightshirts 69c
Heavy domet flannel nightshirts, full cut, in assorted styles. All sizes 16 to 20. Limit 2 to a customer. Tomorrow at 69c.
Frank & Seder—Basement.

4-Hour Sale
10 A. M. to 2 P. M. Only!
Tots' Coats
Values to $5.98
$2.99
Fur trimmed—variety of cunning styles. Polaires, "chinchillas and Flannels. All new colors. Sizes 2 to 6.
Infants' Dept.—Basement

One-Day Basement Sale!
Girls' Coats
$5.95 and $6.95 Values!
$4.69
Polaires, Velours and other materials. Sizes 1 to 14. Fur-trimmed styles! All colors.
Girls' Slickers $1.69
Sizes 4 to 14. Rubberized Slickers. While they last!
Frank & Seder—Sub-Basement.

Floor Cov'g, 2½ sq. yds. 69c
6 ft. wide for kitchen, dining room, etc. Please bring measurements. Low priced at 2½ square yards for 69c.
Frank & Seder—Sub-Basement

Rug Surround, 2 yds. 69c
24 in. wide—looks like hardwood floor — extra heavy grade — regular 69c yard.
Frank & Seder—Sub-Basement

Cork Linoleum, sq. yd. 69c
Choice of 8 different patterns—heavy burlap back, special for tomorrow.
Frank & Seder—Sub-Basement

Oil Cloth Covers, each at 69c
Size 54x54 inches — large variety of rich patterns. Rose, blue, gold on white grounds.
Frank & Seder—Sub-Basement

4½ Yards Cretonne for 69c
New fall patterns — light and dark grounds. 35 inches wide.
Frank & Seder—Sub-Basement

Casement Cloth 3 yards 69c
Mercerized finish casement cloth — taupe, rose and blue. Full 36 ins.
Frank & Seder—Sub-Basement

Boys' Stockings, 4 prs. 69c
Regular 25c grades. Ribbed stockings, fast black. All sizes 6 to 11½.
Frank & Seder—Basement

Boys' Sleepers, 2 for 69c
Heavy domet flannel sleepers with feet attached. All sizes 2 to 8 years.
Frank & Seder—Basement

Boys' Blouses, 2 for 69c
Heavy khaki domet flannel boys' blouses. All sizes 8 to 16 years.
Frank & Seder—Basement

Boys' Lumberjacks Now 69c
$1 values. Heavy twill flannel lumberjacks, big plaid lumberjack shirts. All sizes.
Frank & Seder—Basement

5-Piece Ruffled Curtains 69c
2½ yards long—made of voile and marquisette—colored ruffles or plain. 42-in. valance; tiebacks.
Frank & Seder—Sub-Basement

Sunfast Drapery, 2½ yds 69c
Close-out of drapery that sold up to 59c yard. Sunfast madras and rayon draperies.
Frank & Seder—Sub-Basement

Carpet Samples, 2 for 69c
Size 18x27 inches—velvet carpet samples, nicely bound—25 patterns and colors.
Frank & Seder—Sub-Basement

One Day Clearance!
Women's HATS
Formerly Priced Much Higher
69c
A remarkable group of women's hats in scores of styles and colors. Hats that sold for much more reduced for tomorrow while they last! Large and small head sizes for women and misses.
Frank & Seder—Basement

Rope Portieres, special at 69c
Valance style—chenille rope portieres with tapestry side bands. Variety of patterns.
Frank & Seder—Sub-Basement

Lace Panels, special, ea. 69c
40 to 46 inches wide—2½ yards long in white ivory and ecru. All-over and medallion designs.
Frank & Seder—Sub-Basement

Basement 4-Hour Coat Sale
Special for Wednesday From 10 A. M. to 2 P. M. Only!
225 New Fur Trimmed Winter
COATS

Drastically Underpriced for Four Hours at
$9.44
We have gone through our higher-priced ranges and selected 225 Coats that regularly sell for many more dollars—and repriced them tomorrow at such a ridiculous price that should sell the entire lot out in a hurry. Included are materials, styles and colors for every type and occasion. Regular and extra sizes 16 to 50.

Silk and Cloth DRESSES
A beautiful selection of new Fall Dresses on sale all day tomorrow. The most striking values of the entire season. The materials include New Tweeds, Charmeuses and Knitted Crepes, in sizes 16 to 52.
$3.97
Frank & Seder—Sub-Basement

Tremendous Purchase and Sale!
Women's Full Fashioned and Full Fashioned Foot
Silk Hosiery

Silk, Silk and Rayon!
Actual $1.00 Value,
Many Worth More!
69c
An extraordinary purchase from a leading Hosiery Manufacturer enables us to offer the women of Pittsburgh Startling Values in stockings! Not a pair worth less than $1—many worth more!
All the Leading Colors.
All Sizes 8½ to 10½
Pointed and Plain Heel Styles.
Frank & Seder—Basement

TUESDAY'S RADIO PROGRAMS

Continued from Page Eight.

MAQ (447) Chicago—Charles Wakefield Cadman.

9:30 P. M.

WGBS (349) New York—Popular songs.
WJR-WCX (441) Detroit—Goldkette's orchestra.
KOA (326) Denver—Farm question box.
WFLA (366) Clearwater—Studio.
WGHP (349) Detroit—Merks' orchestra.

10:00 P. M.

WHOQ (326) New York—Leonards orchestra.
WGBS (349) New York—Hymn sing.
WJAX (337) Jacksonville—Radio club.
WJR-WCX (441) Detroit—Red Apple club.
WDOD (246) Chattanooga—Shrine band.
WDAF (370) Kansas City—Kaufman's orchestra.
WPG (273) Atlantic City—Casino dance orchestra.
WFLA (366) Clearwater—Popular organ.
WJZ (455) New York—Glondolieers.
WFAA (500) Dallas—Violin, piano.
KFI (468) Los Angeles—Trio.
WEAF (491) New York—Auction bridge games (WEEI, WFI, WJAR, WTAG, WSBI, WFI, WHO, WOC, WCSH, WCAE, WTAM, WWJ, WSAI, WCCO, KSD, WOV, WCCO, WHO, WOW, WDAF, WHAS, WSM, WMC, WSD, WMJ).
KYW (526) Chicago—Congress carnival.
WBZ (333) New England—Soprano.
WMAK (345) Buffalo—Irish folk songs.
KFKB (247) Milford—Dance orchestra.
WBBM (389) Chicago—Tenor, orchestra.
WJAY (227) Cleveland—Band.
WCAU (252) Philadelphia—Blind Gospel singer.
WBAL (245) Baltimore—Dance orchestra.
WJAZ (365) Chicago—Studio; Hoffman's orchestra.

10:30 P. M.

WGBS (349) New York—String ensemble; organist.
WENR (288) Chicago—Popular request program.
WSM (341) Nashville—Studio.
WCCO (405) Minneapolis-St. Paul—Novelty program.
WIP (508) Philadelphia—El Patio dance orchestra.
WDAF (370) Kansas City—Folger's serenade.
WHAM (278) Rochester—Organ.

(Advertisement.)

School nurse says all girls should know this

TALKING to a roomful of high school girls on personal hygiene, an experienced district nurse said:

"One of the basic rules of health for girls is to keep the system functioning naturally at all times. Normal exercise and diet habits should be encouraged. But when necessary there's no harm in taking nujol, since it works mechanically and can't disturb the normal functions of any organ of the body. Particularly with girls, there are times when nujol should always be taken. Take a spoonful every night for a few days. It's a thoroughly safe and harmless method. It won't cause distress or gas pains or griping."

Not Like Medicine

Nujol is different from any other substance. It contains no drugs or medicine. It can be taken safely no matter how you are feeling because it is so pure and harmless, and works so easily. Every woman should keep a bottle on hand. Every druggist has this remarkable substance. Get the genuine. Perfected by the famous Chemical Products Division of the Standard Oil Company of New Jersey. Look for the Nujol bottle with the label on the back that you can read right through the bottle.

HERE it is! The favorite of those who love a milder, mellower flavor in milk chocolate. And just for one simple reason. Nestlé's is richest in cream of all!

5c & 10c—plain and almond

NESTLÉ'S MILK CHOCOLATE

(Advertisement.)

Pimples

Can positively be cleared up—often in 24 hours! Sulphur in combination with Mentho does it! Succeeds where other measures fail. Sulphur clears the skin, reaches down into the pores and kills the parasites that cause most skin troubles. And as Sulphur clears the skin, Menthol heals it. Twofold action for perfect results. Pimples, blackheads, acne, skin eruptions—even fifty eczemas—yields. The itching and burning stops instantly and soon thorough healing sets in.

Free Proof Try just a sample of Mentho-Sulphur on your skin and see what it does. Sample sent free. Then get full at your druggist—small cost.

Wyeth Chemical Co., Inc., 378 Madison Ave., New York, Dept. M-11-345.

Free Trial

Mail me Free Sample of Mentho-Sulphur.

.....

.....

CITIZENS SAVINGS & TRUST CO.
Established 1870
HOW ABOUT A HOME?
Put your money in a Savings account and you are planting the seed that will grow into a home.
To buy a home takes money.
CITIZENS SAVINGS & TRUST CO.
Rent to Save—Save and Rent
423 WOOD ST. at 5th Ave.
FOUR PER CENT ON SAVINGS

Wednesday's Early Radio

These programs of Pittsburgh radio stations are for broadcast throughout Wednesday until 6:00 p. m. The wave length in meters follows the call letters.

6:45 to 8:00 A. M.

WCAE (517)—Setting-up exercises.

8:00 A. M.

WCAE (517)—Program of music.

10:00 A. M.

KDKA (316)—Time, news, weather, markets.

10:30 A. M.

KDKA (316)—Radio cooking school.
WJAS (270)—Moment musical.

11:00 A. M.

WCAE (517)—Betty Crocker.
KDKA (316)—Current events by Dean Louis E. Manley from University of Pittsburgh studio.

11:15 A. M.

WCAE (517)—The Home Attractive.
WJAS (270)—Time, Aunt Sammy's housekeepers' chat.

11:30 A. M.

WJAS (270)—Musical program.
KDKA (316)—Theatrical calendar.

11:45 A. M.

WJAS (270)—Hints on radio. Radio question box.

11:50 A. M.

WCAE (517)—Safety and garden bulletins. Farm flashes.

11:57 A. M.

KDKA (316)—Time, weather, markets.

12:00 NOON.

WJAS (270)—Musical program.

12:15 P. M.

WCAE (517)—Chest of music.

12:45 P. M.

WJAS (270)—Pathephonic.

1:30 P. M.

WJAS (270)—"The Peaceful Warriors."

1:40 P. M.

WJAS (270)—Weather. Book review.

1:45 P. M.

WJAS (270)—Afternoon musical.

2:00 P. M.

WJAS (270)—Financial report.

2:30 P. M.

WCAE (517)—Orthophonic.

3:00 P. M.

WCAE (517)—Songs by Abe Bloom.

4:00 P. M.

KDKA (316)—Time, weather, markets.
KQV (270)—Music review.

4:30 P. M.

WCAE (517)—San Carlo hour, with Ethel Fox, soprano, and Fernando Bertini, tenor, with Coralyn Gray, accompanist.

5:00 P. M.

KDKA (316)—Time, markets.
WCAE (517)—Period for children.

5:30 P. M.

WCAE (517)—"Safety and Education," by R. M. Sherrard.

5:30 P. M.

WCAE (517)—Farm school.

5:55 P. M.

KDKA (316)—Theatrical calendar.

WPG (273) Atlantic City—Pianist, violinist.
WJZ (454) New York—Penn Grill orchestra.
WWJ (353) Detroit—Dan Russo's orchestra.
WEAF (491) New York—Cavalcade (WEEI, WGY, WGR, WCAE, WTAM, WWJ, KSD, WHO, WTMJ).
KYW (526) Chicago—Serenaders.
WBZ (333) Springfield—Original Bostonians.
WMC (517) Memphis—Cotton and Morpheus.
WGN (306) Chicago—Music.
WMAK (345) Buffalo—Movie club.
WCAU (252) Philadelphia—Tea Garden orchestra.

11:00 P. M.

WOR (422) Newark—New Yorkers.
WIP (509) Philadelphia—Orchestra.
WPG (273) Atlantic City—Dance orchestra.
WFLA (366) Clearwater—Dance orchestra.
WFAA (500) Dallas—Soprano, contralto.
KFI (468) Los Angeles—Violinist.
WGN (306) Chicago—Music Box.
WMAK (345) Buffalo—Twins.
WBBM (389) Chicago—Dance period.
WBAL (245) Baltimore—Municipal band.
WTAM (390) Cleveland—Allen Revue.
WMAQ (447) Chicago—Stevens orchestra.

11:15 P. M.

WGBS (349) New York—Xylophone.

11:30 P. M.

WPG (273) Atlantic City—Dance orchestra.
KFI (468) Los Angeles—Bridge games.
WEAF (491) New York—Hofbrau orchestra.
WCAU (252) Philadelphia—Piccadilly orchestra.

11:45 P. M.

WSB (476) Atlanta—Concert.

12:00 MIDNIGHT.

WFAA (500) Dallas—Dance orchestra.
KOIL (278) Council Bluffs—Orchestra.
WMC (541) Memphis—Midnight frolic.
WJJD (306) Chicago—Dance orchestra.
WMAK (345) Buffalo—Organ.
WJAY (227) Cleveland—Night Owls.

12:45 A. M.

WDAF (370) Kansas City—Nighthawk frolic.

1:00 A. M.

KFI (468) Los Angeles—Vagabonds in Mountains.
WMAQ (447) Chicago—Popular.

TRAINMEN ASK INCREASE

By Universal Service

CLEVELAND, Nov. 1.—The Brotherhood of Railroad Trainmen yesterday renewed its request for a wage increase of $1 a day, which was first made a year ago, but refused by the roads.

The increase, which constitutes an increase of approximately 19 per cent over the present scale, will be asked from all railroads west of the Mississippi River, according to William G. Lee, president of the Brotherhood of Railroad Trainmen.

Filing of the request for a wage increase at this time is simply a preliminary move to pave the way for the opening of negotiations for a new wage scale before the present agreement expires on March 1, 1928, it was pointed out.

When the railroad rejected the former request it went to arbitration, but the board refused to grant an increase except to yard men, who did receive a 7½ per cent increase.

Last year trainmen east and south of the Mississippi asked for a 19 per cent increase and were granted 7½ per cent by the arbitration board.

MINERS PLEAD NOT GUILTY IN BURNING OF TIPPLE

NEW PHILADELPHIA, O., Nov. 1.—Forty-nine union miners pleaded not guilty to indictments charging destruction of property of the Maple Leaf mine, near Newport, August 1, when the tipple was consumed by fire with $50,000 loss. They were all given continued freedom on their own recognizance till time for trial.

To Cure a Cold in One Day
Take Laxative BROMO QUININE Tablets. The Safe and Proven Remedy. (The First and Original Cold and Grip Tablet). Look for signature of E. W. Grove on the box. 30c —Advertisement.

Extra Salespeople Who Are Experienced in Coat Selling.
Sale on Our Second Floor

FRANK & SEDER

Expert Tailoring and Superior Quality of Linings and Interlinings Add to the Real Value of These Coats

Sale of 1500 New Winter COATS

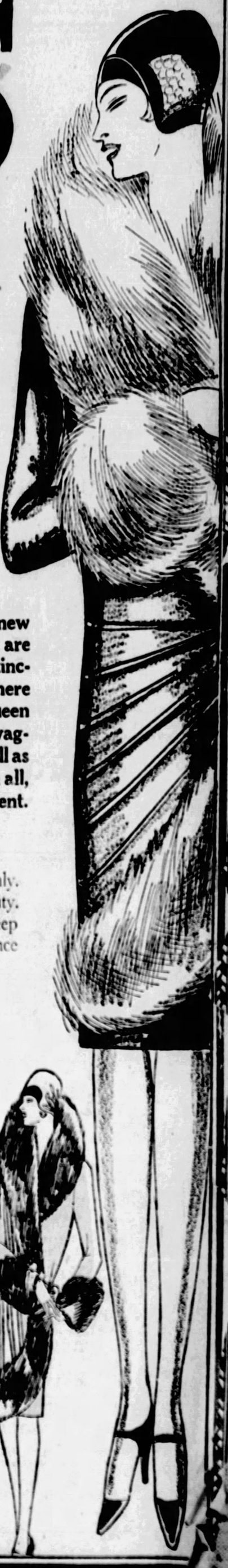

Actually Worth Up to $42.50

$28.50

Sale on Our Second Floor

What a marvelous Sale this is! Hundreds and hundreds of vividly new Coats! Of course, the materials are fine in quality, the sorts that are so popular now. Every coat is brim full of style and snap and distinction. The new flared fullness is introduced at the side or front; there are charming new and becoming collar styles, including the Queen Anne, the mushroom, the shawl and the Tuxedo front; there are swagger deep cuffs, which are new; one sees fascinating dress coats as well as dashing sports styles, wrap-around and straightline models. All in all, a complete collection of every style that is new, is smart, is different.

Elaborate Use of Furs on Every Coat

Furs—Furs—Furs! Never were furs used so elaborately, or so lavishly. Never were furs used to such advantage in bringing out women's beauty. There are Tuxedo fronts, and huge mushroom and shawl collars. The deep gauntlet cuffs, borders, bands and panels of fur all lend enchanting elegance to these lovely coats.

French Beaver Caracul Opossum Fox
Manchurian Wolf Vicuna Jap Fox
and other smart, flattering furs

Second Floor

New Fabrics

There is a vast choice in fabrics this season. There is the group of rich, mellow deep pile fabrics, and the group of sleek, shiny finished fabrics. There are also rugged, durable weaves in sports and travel coats.

Venise Duvbloom Duvmere
Kashmere Suede Broadcloth
Velsheen Plaids & Bars
Conservative Checks

Chic, Becoming Shades

The lovely colorings and tones all blend in with and complement women's natural beauty. All the shades that Paris and New York say are smart are here.

Newgrey Moonlight Newtan
Sandor Muscova Volga
Azuria Corona Araby Black
Greywing Rubina

SIZES:
Misses' Sizes—14 to 20
Junior Sizes—13 to 19
Women Sizes—36 to 44
Large Women's Sizes
42½ to 52½

Second Floor

RUTH GOES SHOPPING IN PARIS; AVOIDS CROWDS

Welcomes Chance to Escape Attention

PARIS, Nov. 1.—Ruth Elder and George Haldeman today prepared to spend a quiet day catching up on their correspondence and sight-seeing while Paris postponed official ceremonies during the three-day religious holiday.

Both fliers expressed their joy at being afforded an opportunity for rest from official functions, but their rest is being snatched precariously from crowds of photographers, reporters and autograph seekers who besiege them at every turn.

Yesterday they went unmolested to and from their hotel only by using freight elevators and back doors.

Ruth and Haldeman broadcast through the government station in the Eiffel Tower and thanked the French people for the fine reception accorded them in Paris.

The afternoon was spent shopping, with Haldeman doing most of it. He bought two suits, one gray and one mauve, and a number of shirts.

HELD IN MURDER CASE HERE

MEADVILLE, Pa., Nov. 1.—Melville Eller is being held by police here today pending word from authorities at Pittsburgh where Eller is said to have shot and killed his brother-in-law, Sylvester Fisher, last March. Clippings from newspapers giving the story of the shooting were found in Eller's possession when he was arrested for bootlegging at Frenchtown, near here. He says he was tried and acquitted in the Fisher case.

HUNTER, 97, DIES ON WAY OUT

ALTOONA, Pa., Nov. 1.—Andrew Kipple, 97, believed the state's oldest hunter, dropped dead early today as he prepared to participate in the opening of the small game hunting season.

Kipple left the home of relatives at Fredericksville near here and fell over before reaching the hunting fields. Heart disease is thought to have been the cause of death.

The oldest retired employe of the Pennsylvania Railroad, Kipple was placed on the honor roll in 1905 after many years service as a car shop foreman in Altoona.

(Advertisement.)

Corns, Callouses Off in 3 Minutes

Three minutes ends the toughest, most painful corn or callous when you use **Shur-off.** This amazing new remedy stops all pain the instant it is applied; positively will not irritate or affect healthy skin, but so quickly softens the corn or callous that in a few minutes you can easily take it out—root and all. Why use old-time preparations which so often irritate and require several days' treatment? Get **Shur-off** at any May Drug Co. store or of any other good druggist, follow the simple directions and enjoy real foot-comfort at once.

50 Beautiful Models

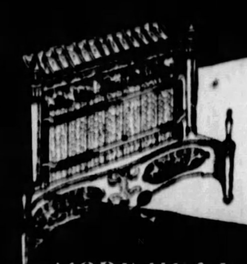

AT ALL GOOD STORES

Adams CHEERFUL Radiant Heaters

MORE HEAT, LESS GAS

Heats the Room twice as quickly

WILSON'S — The Men's Store of Pittsburgh — WILSON'S

Stratford Clothes For Business Men

No wonder successful business men appreciate suits like these from Stratford. They're authoritatively styled in the smartest imported and domestic materials—and executed to our own specifications. You'll find many you'll like—and they're reasonably priced, too

—at—

$45 to $85

George W. Wilson

The Men's Store of Pittsburgh

Chamber of Commerce Building

Smithfield St. and Seventh Ave.

FREE

THE MARVELOUS NEW EUREKA FLOOR POLISHER

FOR A LIMITED TIME ONLY—WITH THE MODEL 10 EUREKA

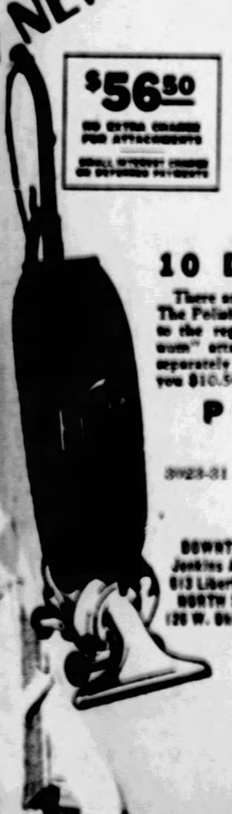

$56.50

NO EXTRA CHARGE FOR ATTACHMENTS

To introduce the new Eureka Floor Polisher, we will give this wonderful cleaning attachment *free*, for a limited time only, with each Model 10 purchased.

It does its work beautifully—swiftly, easily—gives waxed floors a high and lasting lustre—cleans linoleum like a charm. And the marvelous cleaning suction of Model 10 is at work while you polish, whisking away all surface dust and dirt.

The new Model 10 Eureka itself will amaze and delight you. Note the 16 great mechanical improvements. Test its marvelous suction—30% higher vacuum. It is bigger and better built—and easily gets more dirt than any other portable electric cleaner made.

Regular Price $82.00

10 DAYS' FREE TRIAL Only $5 Down—Balance Easy Monthly Payments

There are no strings to this special offer. The Polisher is our gift to you, in addition to the regular set of famous "High-Vacuum" attachments—which if purchased separately without the cleaner would cost you $10.50.

Thousands will want the new Model 10 Eureka, greatest of vacuum cleaners, with this new polishing attachment. To insure quick delivery, place your order now! Call today and take advantage of this great special offer!

PHONE GRANT 8661 TODAY

EUREKA VACUUM CLEANER CO.

3923-31 Jenkins Arcade Building GRant 8661

GAS AND ELECTRIC SHOPS

PHONE GRANT 4300

DOWNTOWN Jenkins Arcade 913 Liberty Ave. | EAST LIBERTY 6119 Penn Ave. | BELLEVUE 539 Lincoln Ave. | EAST PITTSBURGH 106 Electric Ave. | McKEESPORT 215 Fifth Ave.

NORTH SIDE 120 W. Ohio St. | BRADDOCK 626 Braddock Ave. | HOMESTEAD 335 E. Eighth Ave. | CENTRAL BUILDING 435 Sixth Ave. | BEAVER FALLS 1317 Seventh Ave.

The New Grand Prize EUREKA VACUUM CLEANER Gets More Dirt

Goods You Know

TWO-DAY SALE—TUESDAY—WEDNESDAY

Toddy Aluminum Shaker FREE

With Each 1½-Pound Can of TODDY, the nation's health drink, at 68c

MAY'S

MAIN STORE—May Building

Fifth Avenue and Liberty

Every girl will want this!

$1.00 Box La-May Face Powder

with an attractive La-May Loose Powder Compact. BOTH FOR 98c

$1.00 LISTERINE, 69c

60c SYRUP OF FIGS, 39c

50c MUM, 34c

$1.20 BROMO SELTZER 81c

60c POMPEIAN Massage Cream 39c

40c Fletcher's Castoria, 24c

$1.50 PINAUD'S QUININE HAIR TONIC, $1.14

35c VICK'S VAPORUB, 24c

50c INSTANT Postum 37c

50c Jergens Lotion, 34c

40c PLUTO WATER, 28c

$1.50 BROMO-ATONE, 98c

$1.25 Pinkham's Vegetable Compound 79c

$5.00 ZIP, —hair remover— $3.98

35c Freezone —for corns, 23c

OLD DUTCH CLEANSER 7c

60c CUTEX MANICURE SET, 41c

60c DOAN'S PILLS —for the kidneys, 43c

35c MIXED BIRD SEED, 24c

$1.50 NORMA, —high blood pressure remedy, $1.08

10c STERNO CANNED HEAT 3 for 21c

60c DIOXOL TABLETS, 42c

35c DAGGETT & RAMSDELL'S COLD CREAM 23c

$8.00 Imperial HEALTH BELT, $5.48

25c Canada Dry GINGER ALE, 20c (3 for 55c)

25c SANI-FLUSH, 18c

$3.50 MARVEL SPRAY SYRINGE, $2.97

40c Black Flag INSECT POWDER, 28c

10c INGRAM'S Transparent NIPPLES, 2 for 15c

30c Mufti Cleaner, 22c

$1.00 Tyrrell's Cascade Tonic Powder, 80c

50c DESOLVO, —for drain pipes, 37c

60c O'Cedar Polish, 41c

85c JAD SALTS, 57c

$1 WERNET'S DENTAL PLATE POWDER, 69c

$2.50 RADIO PACK, —heat conveyer, $1.95

30c S. M. A. Baby Food —liquid, 21c

50c Kleinert's JIFFY BABY PANTS, 39c

$1.00 TRE JUR BODY POWDER, 49c

$1.00 WAMPOLE'S CREO-TERPIN COMPOUND 76c

50c MACKINTOSH TOFFEE, —in tins..... 37c

50c Wilbur's Chocolate Buds, —half pound box, 39c

50c REED'S BUTTERSCOTCH PATTIES, —pound tin, 39c

NURITO—For Rheumatism

No need to suffer the aches and pains of rheumatism, sciatica and neuritis. Keep well with NURITO; $1 package. 76c

TUXEDO TOBACCO, —pound tin, 86c

POLLACK CROWN STOGIES, Box of 100 for $3.84

2 for 25c GARCIA GRANDE CIGARS, 5 for 30c (50 for $1.85)

HAVE WHITE TEETH—NOT "YELLOW MASK"

If you have brushed and brushed and still have teeth of a yellowish tinge, buy and try ORPHOS TOOTH PASTE. The cleaning substance your dentist uses—now in a tooth paste. Dazzling effects! Can't harm—not gritty. Big 50c Tube, 34c

3 for $1.00

You'll Want to Try This Wonderful New Hand Cream!

Pacquin's HAND CREAM

A greaseless, lilac-scented cream to keep the hands white, smooth and free from that ugly red, rough appearance. Keep it in the kitchen to use after washing dishes—it will prevent chapping—$1.00 Jar..... 87c

Drink OVALTINE

For strong nerves, restful sleep and good health, a delicious-tasting food-drink that is popular among busy people—keeps them "fit" mentally and physically—drink it hot or cold—good for every member of the family—55c size..... 63c

At the First Sign of Backache or Burning Sensation—Try

CYSTEX COMPOUND

CYSTEX corrects bladder weakness, allays pain and helps you sleep better and feel stronger—get CYSTEX today.... 57c

Red Cloud **LiverBerries**

A little health-berry to end constipation, improve digestion and help you stay well. Now is the time to take Red Cloud Liver Berries to ward off colds and grippe—Buy the large size, 50c value, 33c

Cadomene TABLETS

CADOMENE — the supreme tonic, quickly enriches the blood and strengthens the nerves of tired-out, run-down people — makes you feel fine—$1.50 value..... $1.08

Beware of NOSE and THROAT Troubles—

Every person should use every precaution to keep the nose and throat clean, and to guard against infection by spraying a good antiseptic, night and morning, in a

DeVILBISS ATOMIZER

Priced at $1.35 AND $1.60

50c MENNEN'S SHAVING CREAM, with Skin Balm and Talcum. All for 37c

35c BLOSSER'S CATARRH CIGARETTES 24c

Brilliant, beautiful colors for scarfs, and other dainty things, in

GYPSY DYES

— Gypsy Dyes are used in painting as well as tinting—all colors, 25c

BY CUSTOMERS' REQUEST

$1.50 Kolor-Bak $1.19

25c Babcock's Corylopsis Talcum, 16c

$1.00 Danderine, 67c

75c Pazo Ointment 53c

25c Gilbert's Laxative Tablets...17c

May's White Mineral Oil—Pint, 60c value.....37c

$2.25 Chamois Skin, ...$1.67

Velvet Tobacco—Pound tin....96c

$1.25 Rubber Gloves, Pair 78c

75c Moleskin Adhesive 57c

$5.00 Inecto—Hair Dye $3.97

50c Glazo Liquid Nail Polish 34c

25c Cuticura Talcum 18c

Be Prepared for Sudden TOOTHACHE

Always Keep a Supply of POLORIS on Hand—

Poloris is a tiny poultice to relieve abscess pain, take out inflammation, to heal the gums, and to kill the pain of toothache—

Sure in a package, 25c

$1.00 MASTIN'S VITAMON TABLETS, —tonic to purify and strengthen the system— 77c

$5.00 ELECTRIC HEATING PAD, $3.98

MAY'S MAIN STORE—FIFTH AVENUE AND LIBERTY

NAB "WINDOW CLEANER" THIEF

IMPOSTOR LOOTS GIRLS' LOCKER OF $750

A rag over his shoulder, a bucket in his hand, a young man, 19, walked into the Alling & Cory Company plant at River avenue and Alcor street today and proceeded to wash the windows of the girls' locker room.

Five minutes later girls were pounding on the door of the room and the young man was dropping out of one of those windows with $750 in cash and jewelry in his pockets.

Ten minutes later he was under arrest in his room at 605 Allegheny avenue. He said he was Harry Allen and that he had once been a window-cleaner at the Alling & Cory plant.

He admitted, too, detectives said, that he had stolen in the same fashion at the Eastman Kodak Company, 606 Wood street; Chatfield & Woods Company, 32 Second avenue; Dunlop Hotel, 974 Liberty avenue, and Florence Hotel, 212 Smithfield street.

As he was being escorted to a cell he further revealed, according to detectives, that he had escaped from the Federal penitentiary at Atlanta, Ga., four months before his sentence was concluded, on a larceny charge for which he had been convicted in Cleveland, O.

The Alling & Cory loot was found on the man, police said. It consisted of two rings valued at $600, and $127 in cash which was taken from the locker of Mrs. Annie Mason, 157 Lincoln avenue, Bellevue, and $15 stolen from Mary L. Hoffman, Vandergrift.

MUSTERED OUT OF NAVY

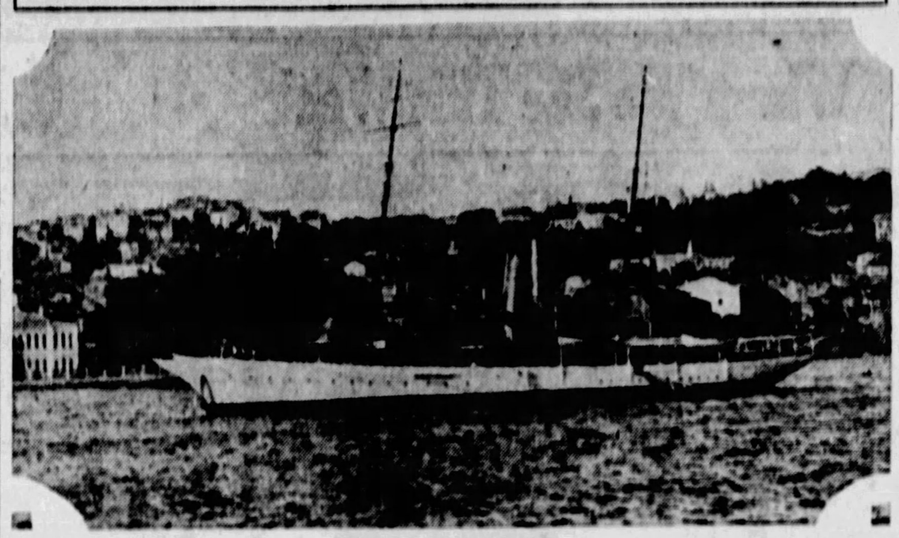

U. S. S. SCORPION.

The famous old U. S. S. Scorpion, which was mustered out of the navy after 29 years service. The Scorpion was a converted yacht, bought by the government and commissioned in 1898. Touching scenes attended the ceremonies aboard the old gunboat, as the flag was lowered for the last time.

BOYS PLAY ON AS FIRE RAGES, BUT ARE SAVED

BELLEFONTAINE, O., Nov. 1.—Thinking the noise they heard in the adjoining room was made by rats, Harold Frymier, 5, and Gordon Smith, 7, played on while flames raged in the house. Neighbors saw the smoke and saved the children.

FATHER AWARDED $500 FOR DEATH OF SON

BEAVER, Pa., Nov. 1.—Damages of $500 were awarded Pete Siako, of Woodlawn, against Louis Stala, of Woodlawn, by a Common Pleas Court jury here Monday for the death of Siako's son, killed by Stala's automobile.

ESCAPE EASY FOR HIM

Horace Nicholas, 34, Negro prisoner at the county workhouse, walked away to freedom yesterday. Sent with a guard to the stock yards at Herrs Island, the wagon on which they were riding figured in an accident and the team had to be unhitched in East Ohio street. Nicholas was directed to take the horses across the street and kept on going. He was committed September 27 to serve 60 days on a suspicious person charge.

Florida

Through Sleeping Car Service from Pittsburgh, via Washington, to Various Florida Resorts over the Double Track-Sea Level Route.

5 Fast Trains Daily From Washington 5

Atlantic Coast Line

The Standard Railroad of the South

Tickets, reservations, information from

E. C. COHEN, D. P. A.
936 Oliver Bldg., Pittsburgh, Pa.
Tel. Atlantic 2585

Ask for "Tropical Trips" Booklet

BROWN-DORRANCE ELECTRIC CO.

See it do this Free in Your Own Home

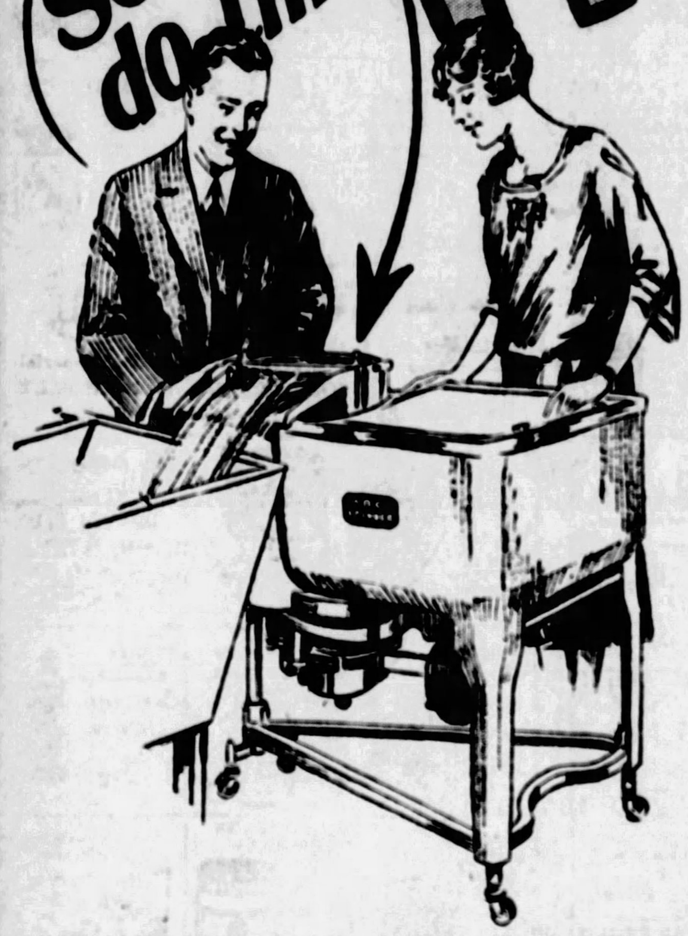

Right in your own home, with your own big "family" washing—under the real, severe, actual "every washday" conditions—THAT'S where you must test the A B C SPINNER to bring out all its amazing improvements to fullest advantage.

For FREE Home Trial Phone GRant 0780

A simple telephone call to the above number will bring the SPINNER MAN to SPIN away all your washday troubles. Have him put the SPINNER through its paces—you will marvel at the way it SPINS away water—SPINS away dirt, washing and drying at the same time. This free home trial places you under no obligation whatever.

ABC SPINNER

The most modern of electric washers—stands out convincingly, by actual test, as the washer you will want to own. FAST! Actually washes and dries faster than you can handle the clothes! SAFE! No antiquated wringer to mutilate your fingers and clothes! BEAUTIFUL! The first and only Porcelain Washer, as handsome and easy to clean as your fine porcelain wash-stand!

Three Features in SPINNER Only!

AGITATOR TYPE WASHER—for fastest, thorough washing action. Imparts a wonderful new motion to the suds that washes your clothes CLEAN in a jiffy, no matter how dirty!

NEW SPINNING DRYER—for fastest, safe extraction of water. A centrifugal SPINNING action, new and amazing, moist-dries a tub-full of clothes in 30 to 45 seconds.

PORCELAIN ENAMEL—for washer tub and dryer—always lustrous, clean and sanitary. Lasts a lifetime. Will positively not chip, crack, check or break off.

Own A SPINNER
On Liberal Credit Terms!
PAY JUST $2.50 A WEEK!

A few exclusive territories are still open for dealers. Write at once for particulars on how the A B C Spinner gives washer dealers a new deal.

Easy Terms

BROWN-DORRANCE ELECTRIC COMPANY
JENKINS ARCADE
FOURTH DOOR FROM LIBERTY PITTSBURGH, PA.

A PARTIAL LIST OF A B C DEALERS:

PITTSBURGH
Spear & Co., 917 Penn Ave.
Banner Elec. Co., 5831 Forbes St., Pittsburgh, Pa.
J. H. Phillips, 1400 Beaver Ave., N. S., Pittsburgh, Pa.
L. R. Schmidt, Brownsville Rd., Pittsburgh, Pa.
Jos. H. Balkey, Etna.
M. F. Bankert, McKees Rocks.
Pittsburgh Mercantile Co., 2600 Carson St.
Chas. W. Walmer Hdwe. Co., Wilkinsburg, Pa.
Scholz Bros. Hdwe., 912 Chartiers Ave., W. E., Pittsburgh.
Star Electric and Const. Co., 4017 Second Ave., Pittsburgh.

PENNSYLVANIA
Altoona.....J. E. Hoops Elec. Co.
Altoona.....Penn Central Light & Power Co.
Beaver Falls.....Wolf Electric Co.
Black Lick.....Grater Bros.
Bradford.....R. W. Crowell
Carnegie.....W. M. Scott, 314 E. Main St.
Clearfield, Pa.....Dutton Hdwe. Co.
Coalport.....E. E. Chaplin
Conemaugh.....Dearborn-Heskel Co.
Corry.....Rogers Elec. Co.
Charleroi.....Glass & Richards
Dubois.....Hiester-Hoover Hdwe. Co.
Duquesne.....Duquesne Elec. Shop
Ebensburg.....Edwards Hdwe. Co.
Emlenton.....D. M. Long
Ford City.....The Thomas Flynn Co.
Farrell.....J. M. Willson & Sons
Freedom.....Jerich Elec. Co.
Freedom.....W. R. Anderson
Glenshaw.....Chas. R. Kay
Grove City.....Williamson Bros.
Greenville.....Pennsylvania Power Co.
Hostetdale.....Isaac Hilty Sons
Johnstown.....Johnstown Radio Co.
Lockhaven.....Maxwell Plate Co.
McKeesport.....Hutton & Wampler
McKeesport.....J. Hirshberg Co., 521 5th Av.
Meadville.....Heckers Elec. Co.
Mercer.....Pennsylvania Power Co.
Millvale.....Runtz Electric Co.
New Brighton.....E. E. Withrow
New Castle.....Marvin Electric Co.
New Castle.....Hermon & Whidden
Portage.....Schoenfeld's Dept. Store
Oakmont.....Oakmont Radio & Elec. Co.
Oil City.....Young's Electric Store
Punxsutawney.....Rafferty & Co.
Reynoldsville.....Gray Electric Co.
Roaring Springs.....R. L. Miller
Sewickley.....Handy's Elec. Store
Sharon.....J. M. Willson & Sons
South Fork.....George Eron
South York.....H. L. Rosenberg
State College.....J. M. Foust
Somerset.....Gallagher Elec. Co.
Stoneboro.....Pennsylvania Power Co.
Windber.....Peoples Electric Supply Co.

MARYLAND
Cumberland.....Cumberland Furniture Co.
Lonaconing.....Home Elec. Lt. Co.

OHIO
Barnesville.....T. & A. Rogers Co.
East Liverpool.....Home Electric Co.
Martins Ferry.....Tovardale Bros.
Steubenville.....Mitchell's ABC Store

WEST VIRGINIA
Huntington.....C. & W. Electric Co.
Wennington.....T. L. Storts
Morgantown.....Price Furniture Co.
New Martinsville—Peoples Furn. & Hdwe. Co.
Wheeling.....Oil-o-matic Heating Service

West Penn Appliance Company Stores

Irwin	Latrobe
Greensburg	Charleroi
Jeannette	Monessen
Scottdale	Monongahela City
Connellsville	Dubois
Uniontown	Elizabeth
Masontown	Washington
Rowesville	Waynesburg
Ligonier	Canonsburg
West Newton	Bridgeville
McDonald	Butler
New Kensington	Springdale
Kittanning	Vandergrift
Apollo	Leechburg
Clarion	New Bethlehem

YOU'LL SEE THIS OVERCOAT AT EVERY BIG FOOTBALL GAME

HART SCHAFFNER & MARX FIND IT ON THE BEST DRESSED MEN

YOU'LL see it on the athletic young men who have been able to throw a 40-yard pass themselves or smash through the line for a first down. Double breasted, broad shoulders, wide graceful lapels, trim lines at the waist.

FRANK & SEDER
At Fifth Avenue, Smithfield and Diamond

The Plays and Players — The Stage and Screen
THE PITTSBURGH SUN-TELEGRAPH
TUESDAY, NOVEMBER 1, 1927

Sothern in a Witty Satire by Preacher and Humorist Generates Smiles in Nixon

By GEORGE SEIBEL.

BALLYMOY in Ireland is the place where a statue to General John Regan was unveiled last night. Very likely there is no town named Ballymoy, as there never was any general named John Regan, but that does not matter really. Ballymoy is the old planet on which we are spinning around the sun, and General John Regan is any old humbug for which the population of this merry planet is made to toss its hats into the air. That is the real moral of the comedy, "General John Regan," which a worthy Irish Clergyman wrote some years ago and which was resurrected at the Nixon Theater last night to serve E. H. Sothern as a vehicle for his lighter moods.

GEORGE SEIBEL

Mr. Sothern plays the village doctor, who takes up the suggestion made by a waggish American and builds a whole legendary history around the "deliverer of Bolivia." George A. Birmingham, that's the author's pen-name, has filled his comedy with bubbling humor, and the character of the doctor above all others should exude exaggeration and overflow with blarney. Mr. Sothern takes it a bit too seriously—a wink or a chuckle here and there would go far to show the audience that Dr. O'Grady is not some company promoter trying to engineer a fraud, but a half-unconscious poet like Sir John Falstaff. He is rather too superior to the village folk, when he should be their superior only in the imaginative faculty and the gift of gab. It is a juicy and unctuous part, not a strenuous and strident one. He should jolly his fellow citizens, rather than bluff them. His spirit of mischief, his bubbling humor, is the motive that impels him to fool the people, and the moment he becomes a deliberate faker he fails to carry conviction.

Despite this too serious key, the comedy proved hugely amusing, and Mr. Sothern's debonair manner, his finished delivery, carried the audience with him as he carried the people of Ballymoy with him. He was supported by a cast exceptionally well chosen for this comedy. It is an Irish comedy, you know, and it is richly played by actors with names like Sullivan, McSorley, Connelly, Goniglo. A considerable share of the laurels, or was it shamrocks, was carried off by George Tawde, as Gollagher, the republican editor who is always ready to make a political speech, while Henri Learock as a benevolent and easy-going priest also gave a finished performance. Nellie Bell as the almost half-witted waitress and chambermaid who is put forward as General Regan's last surviving relative, and Robert Rendel as a stammering and helpless lordship, evoked many smiles and grins by their characterizations.

For this is a play of smiles and grins, rather than guffaws and roars. It is rich and mellow humor that laughs slyly at the foibles of humanity. It is very light in texture, and the waits between the acts were too long, yet the audience never lost interest, though there is not the suspicion of a love story. Best of all, it gives Mr. Sothern a delightful opportunity for comedy, which he can play with rich humor if he takes it more lightly. E. H. Sothern is an actor at home in such a part, and "General John Regan" is a play of infectious charm.

LIVELY COMEDY IN DAVIS

After several weeks topheavy with all sorts of dancers, the bill in the Davis Theater this week again restores the balance with some good comedy acts, among which Jules Howard and company, in "Battery to the Bronx," take the lead. Their skit on the busy fire department is especially clever. Lively and laughable monkeyshines are also furnished by J. Francis Dooley and Corinne Sales, under the punning title "In-So-Late." Then there are Martha Pryor and Harry de Costa, who present "Subtle Sayings and Singable Songs," which is all correct except the subtlety—that is sometimes broad. Besides these the master clown, Ferry Corwey, contributes his full quota of laughter to the program, by a number of ingenious musical inventions and sharpshooting with his cap-pistol. The one dancing act on this week's bill, Harry Roye and Billie Maye, is really very good—Miss Maye's waitress dance is decidedly clever. The three Bennett Brothers also introduce an entertaining drunken dance into their collegiate act, while the four O'Connors exhibit rhythmic agility. Even the feature photoplay, "Tell It to Sweeney," is humorous, with Chester Conklin in the principal role; it is a comedy of a Western railroad and a runaway marriage. All in all, a refreshing douche of laughter after a period of drought.

"BLUES" SINGER IN HARRIS

The vaudeville in the Harris this week soars from the depths to the heights when it comes to entertainment. Ada Browne, Negro singer, "stole" the show at yesterday's opening performance. She kept a capacity audience's hands in enthusiastic movement with her singing of "papa" and "blues" songs. And well she carried quite a lot of avoirdupois through a Black Bottom dance. She was assisted in her act by a "boy," Harry, who showed "how wicked fingers can tickle the ivories." Jim Kilpatrick, his Texas Chicks and a dog put over a pleasing melange of comedy, dance and song. The Chicks proved chic and talented. Joseph Pierrot and company started the show with accordion and xylophone music. The "company" had a personality that pleased. True Rice, assisted by Florence Newton, offered 10 or 15 minutes of nonsense. Arselma and Mann chattered themselves into some laughs. Acrobatic tumbling was the contribution by Murano and Girton. "Judgment of the Hills," the photoplay feature, mixes a ten-night-in-a-barroom and war theme, and is laid in the Kentucky hills. The acting of the juvenile player, Frankie Darro, goes a long way in putting it across. Short features are on the bill.

BLANCHE SWEET IS STAR IN OLMPIC PHOTOPLAY

Blanche Sweet is seen on the Olympic screen this week as a woman who sacrifices everything for the man she loves. The picture is "Singed" and it presents the story of a dance hall girl, who becomes a "lady," and of her "man," who, through the woman's efforts, rises to a place in the world of wealth and society. The live happy-ever-after effect is attained in the end. Warner Baxter is the man. The Vitaphone offers the Merle Twins, singers; Eddie Peabody, "banjomanine," and music by the New York Philharmonic Orchestra. News pictures are shown.

Burlesque With Specialities in Academy

"Follies of Pleasure" is this week's burlesque at the Academy. Clyde Bates appears in comedy. Opal Taylor, a Pittsburgh girl, was given a cordial reception by friends and her vocal numbers met with approval. Jean Gaskill, Buddie Nichols, Frank Mack, Lew Petel and Jess Mack were prominent. Vandergould released himself from handcuffs, manacles, straitjacket and chests in an extra attraction. Blondet, an Oriental specialist, and Nola Edwards and dancing girls completed the varied bill.

'CHEATING CHEATERS" CAMERAPHONE PICTURE

"Cheating Cheaters," adapted from the successful stage play of that name, is the current photoplay feature in the Cameraphone. The action is laid against the New York underworld and the fashionable suburbs of the city. The cast includes Betty Compson, as leading woman; Kenneth Harlan and Sylvia Ashton. A short screen comedy, news pictures and novelty reels are among other attractions.

(Advertisement.)

Pyorrhea Sufferers Hail New Treatment

Pyorrhea is an infection between the teeth and gums. This infection loosens the teeth. Gradually your teeth will fall out if you don't do something for it—and do it quick!

You may brush your teeth faithfully every day. But this won't stop pyorrhea. It won't keep your gums from bleeding and your teeth from loosening. Use a mouth antiseptic powerful enough to destroy the pyorrhea infection—GERM-ORAL.

All the pyorrhea germs, all the infection, all decay in your mouth, are destroyed by GERM-ORAL. It quickly ends the dreaded pyorrhea for good. Thousands of men and women who despaired of ever getting rid of this terrible trouble, write us letters of the many wonders GERM-ORAL has done. One man writes: "Though my wife's teeth are all sound, I am sure she will lose them, on account of diseased gums. She has treated and I send me a bottle of GERM-ORAL." Six weeks later he writes: "Her gums absolutely well, although the dentists said they were beyond cure. Germ-oral is the best for pyorrhea and sore, bleeding gums." Start with GERM-ORAL are you getting rid of pyorrhea. Accept nothing else. Get GERM-ORAL from your druggist. It is all used in no water. The first bottle gives positive benefits or your money will be promptly refunded. If your druggist has not in stock, send $1 for a bottle at the drug store, or send to Holzander Bros. Drug Co., Pittsburgh, Pa.

Sills in Comedy Is On Grand Screen

"Hard-Boiled Haggerty," with Milton Sills as a daring American aviator of the World War who pays no heed to military restrictions when he wants to have a good time, was shown as the screen feature in the Grand yesterday. The stage attraction was The Buffalodians, a peppy orchestra. There is but little war atmosphere in the Sills picture, most of the action occurring as a result of Haggerty's A. W. O. L. trip to Paris. An encounter with military police provides comedy. Escaping them, Haggerty is shielded by Charmaine, played by Molly O'Day, and he thereby meets his fate, the finale having Haggerty telling the girl he knows she "will love Chillicothe." There is a dramatic side to the romance, too. You'll like the picture. The Buffalodians pleased with their music, including Gershwin's "Rhapsody in Blue," and vocal selections. The Pitt-Allegheny game is in the news pictures.

Some Persons -:- Whom We See This Week -:- On Our Stage

ALEXANDER CLARK, character comedian, who plays something of a "Lightnin'" Bill Jones type, in "My Maryland," in the Alvin.

MYRNA SHARLOW, soprano prima donna of the San Carlo Grand Opera Company, which is presenting musical repertoire in the Pitt for six days, including two matinee performances.

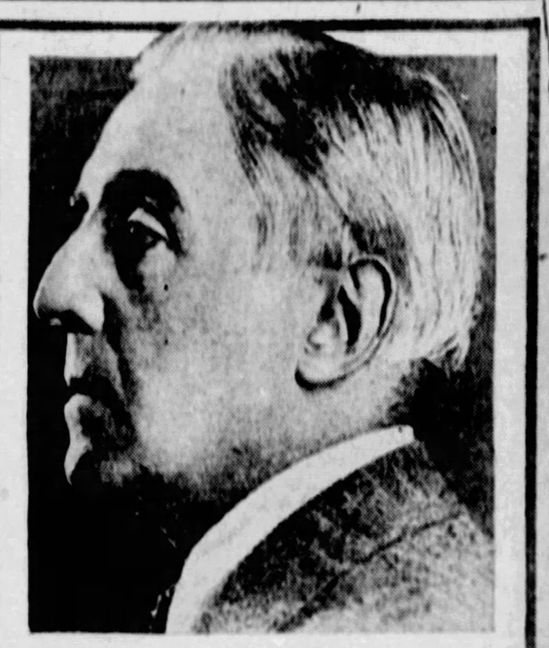

E. H. SOTHERN, last seen here in Shakespearean roles, is appearing in "General John Regan," Irish comedy, in the Nixon Theater.

"La Boheme" Sung in Pitt As Opening Attraction of San Carlo Opera Company

By J. FRED MISSELT.

The San Carlo Opera Company opened their annual visit in Pittsburgh at the Pitt Theater last evening, before the usual enthusiastic crowd of devotees. Puccini's "La Boheme" was a fine opening performance. It is, I now believe, the loveliest of his works; here is his richest orchestration, here his most facile melodies flow in endless stream about a story of artist life in the best Parisian days.

The libretto, while not faithful in every respect to Henry Murger's romance, has taken the most human episodes from that story—Mimi's exquisite love scene, Musette's gay flirtations, home life of the carefree dreamers in Montmartre, and then the beauty of their devotion to one another.

Last night's performance was an unusual one for this company. Carlo Peroni at the orchestra helm conducted, it seemed, with more than usual grace. His tussle was less stilted than when we last heard him. Myrna Sharlow was borrowed from the Chicago Opera for several performances, making her bow as Mimi. There is, of course, a polish about her work that many San Carlo sopranos never approach. If she does not sense every nice relation between text and the score as her Italian colleagues are certain to do, vocally she is in the fore. From her very first notes one felt a richness in her voice that remained throughout her range, whether she sang brilliantly or the most delicate pianissimo. Her first solo and duet with Rodolfo gave only promise of the artistry of her death scene, superb in its repose. Franco Tafuro came again to sing Rodolfo and was popular at once after his "Che Gelida Manina" when the gallery almost stopped the opera crying for encore. I know scarcely another singing actor who so follows every nuance in the orchestra and reacts so splendidly to every word of his singing partners. Ethel Fox dressed the part of Musetta to her last sou Her voice is gay, she sings well, and is altogether a fine recruit. Maric Valle's Marcel, Interrante's Schaunard and Mongelli's Colline are well remembered from other years. The quartet with Tafuro knows how to make Boheme live; there has always been a spirit of youth in their performance that no other company has ever attained. Cervi gave two of his various characterizations as Benoit, the landlord, and as Alcindoro, the foolish lover.

Among the chorus were all the familiar faces that we shall be happy to watch during the week. Tonight Donizetti's "Lucia di Lammermoor" will be sung.

"MY MARYLAND BEGINS SECOND WEEK IN ALVIN

"My Maryland," the operetta with Barbara Fritchie and Civil War background, opened the second week of its engagement in the Alvin last night, when another large audience enjoyed the singing of the principals and the big soldier boy and Southern belle choruses.

ALDINE OFFERS DANCE ACT

Jimmy Savo, who many will recall for his "slow-motion" antics on the musical comedy stage, is with us again. He opened a week's engagement as one of the features on the Aldine vaudeville bill yesterday. Jimmy is the same old Jimmy—and so is much of his presentation, but he and it get the laughs just the same. Jimmy is an old friend, so to speak, thus he gets mention first. Honors also belong to Braile and Pallo, dancers. This pair give an Apache dance and an Egyptian adagio which are the finest of their type seen here in some time. Mel Elwood and the Yugo-Slav-Royal Orchestra assist them. Page, whose dialect makes you think of Jack Pearl, assisted by Shaw, amuses with a comedy skit, "Separation." Bert Grant and Lillian Dailey offer a song presentation. Grant is a composer of popular songs. Performing seals add more variety to the bill. The photoplay feature is "Cheating Cheaters," based on the stage success of that name. The picture has many funny situations and a crook atmosphere. It concerns a group of jewel thieves who masquerade as members of a fashionable family of wealth. Betty Compson is the star and she is supported by a talented cast. Short screen features are on the bill.

CLARA BOW PICTURE CURRENT IN CAMEO

Clara Bow, in a reissue of her Universal picture, "Wine," made in the days before Elinor Glyn designated her as "It," is being shown this week in the Cameo. Miss Bow is first seen as an unsophisticat I debutante. Then comes her transition into a woman of worldly sophistication, brought about through her aristocratic father's allegiance with a bootleg ring. The cast includes Huntley Gordon, Myrtle Stedman, Forrest Stanley, Robert Agnew and Walter Lang. Another "Collegian's" film and news pictures are shown.

HUNTERS INVADE BEAVER

BEAVER, Pa., Nov. 1.—An army of 4,700 hunters invaded the woods of Beaver county today in search of small game.

FILMLAND

25c Noon to 1 P. M. — 35c 1-8 P.M.
NOW PLAYING "Cheating Cheaters"
WITH BETTY COMPSON-KENNETH HARLAN
Cont. Noon to 11 P. M.
Vaudeville 2:20-6:10-8-10 P. M.
ON THE STAGE
JIMMY SAVO & CO.
BRAILE & PALLO & ORCHESTRA
Page & Shaw
Grant & Daley
Smart Ross
Tiebor's Seals
LOEW'S ALDINE
LIBERTY AT NINTH

CAMEO NOW
FIFTH AVE., DOWNTOWN
CARL LAEMMLE Presents
CLARA BOW in "WINE"
With HUNTLEY GORDON, MYRTLE STEDMAN, ROBERT AGNEW AND FORREST STANLEY.
Collegians—News—Cartoon
SAT.—JOHN GILBERT in "CAMEO KIRBY"

PITTSBURGH'S LEADING MOTION PICTURE AND VAUDEVILLE THEATRES
Showing the World's Greatest Feature Pictures & Stage Attractions
GRAND in the Heart of Pittsburgh
CHANGE OF PRICES FROM 10 A. M. TO 1 P. M. ORCH., LOGES AND BALCONY 35c
ALL THIS WEEK
MILTON SILLS IN "HARD-BOILED HAGGERTY"
ON THE STAGE PILLAR & TAPSON'S RECORDING BUFFALODIANS
Season's Foppiest Personality Orchestra
DAVIS
THREE COMPLETE SHOWS DAILY
Continuous 12:30 to 11 P. M.
Four on Saturdays, Noon to 11 P. M.
KEITH-ALBEE VAUDEVILLE
CHANGE IN MATINEE PRICES MONDAY TO FRIDAY
ENTIRE BALCONY and MEZZANINE..... 35c
ENTIRE ORCHESTRA Until 5:30 P. M. 50c
SAT. MATS. & EVES., 60c & 75c
ALL THIS WEEK
ROYE & MAYE
America's Aristocrats of the Dance
JULES HOWARD
BATTERY TO THE BRONX
DOOLEY & SALES | MARTHA PRYOR
FOUR O'CONNORS | FERRY CORWEY
THREE BONNETT BROTHERS
Feature Photoplay "TELL IT TO SWEENEY"
Chester Conklin—George Bancroft
OLYMPIC FIFTH AV., Downtown
"SINGED," BLANCHE SWEET
VITAPHONE
REGENT PENN AT HIGHLAND
"TELL IT TO SWEENEY" George Bancroft
VITAPHONE
LIBERTY PENN & SHADY
"HARD-BOILED HAGGERTY" MILTON SILLS
On the Stage, All Week—HARRY SHANNON, JR., AND HIS BAND
SCHENLEY Forbes St., Oakland
ARSENAL BUTLER AT MAIN
PLAZA 4765 Liberty Av.—Fisk 2392
'ANNIE LAURIE,' Lillian Gish
On the stage, Schenley, All Week OWENS & KELLEY REVUE.
Plaza, DEMPSEY-TUNNEY FIGHT PICTURES
AVE. FIFTH AVE., Downtown
"The College Widow" Dolores Costello
RITZ FIFTH AVE., DOWNTOWN
"ONE ROUND HOGAN" MONTE BLUE
COLONIAL Wood St., Wilkinsburg
"MOCKERY," LON CHANEY
BELMAR Homewood & Bennett
MANOR FORBES AT MURRAY
DOROTHY 'The Crystal Cup'
JACKSON HALL
DEMPSEY-TUNNEY FIGHT PICTURES
STRAND FORBES AT ATWOOD
Robert Ellsworth "THE BLOOD SHIP"
ROWLAND Wood St., Wilkinsburg
VAUDEVILLE
"FIGURES DON'T LIE" Esther Ralston

NOW PLAYING
THE WORLD-RENOWNED COMEDIAN,
buster KEATON in Person
Presenting a burlesque on "Salome." Take advantage of this opportunity to see "frozen face" in person; he may smile.
AND ON THE SCREEN
Buster Keaton in "COLLEGE"
United Artists' Picture
HIS FUNNIEST PICTURE SINCE "BATTLING BUTLER"
25c from 10 A. M. to 12:30 P. M. — 35c from 1 P. M. to 5 P. M.
Overture "Fantastique" with Howell and Harger Penn Theatre Sextette and Ensemble
LOEW'S & UNITED ARTISTS' PENN THEATRE SIXTH & PENN
Continuous 10 A. M to 11 P. M. — De Luxe Shows—1:30, 3:30, 7, 9 P. M.

NIXON--- Tonight 8:30 Mats. Wed. & Sat.
E. H. SOTHERN (Direction George C. Tyler) IN GENERAL JOHN REGAN
THE SATIRICAL COMEDY By GEORGE A. BIRMINGHAM
Staged by Frederick Stanhope
NEXT WEEK— MAIL ORDERS NOW SEATS THURSDAY
A delightful Musical Comedy
THE GIRL FROM CHILDS
With an all-star cast including
ANN MILBURN — IRVING FISHER
The World's Beautiful Chorus
14 Musical Hits—Sparkling Comedy!
PRICES—Nights, $1.10, $1.65, $2.20, $2.75, $3.30; Wed. Mat., 75c, $1.10, $1.65, $2.20; Sat. Mat., 75c, $1.10, $1.65, $2.20, $2.75.

Shubert's Pitt TONIGHT 8:15 Mats. Thurs. and Sat. 2:15
SAN CARLO GRAND OPERA
TONIGHT, "LUCIA DI LAMMERMOOR," Pagel, Morosini, Barsotti, Interrante, Cervi, Peroni.
Wednesday Nite, "AIDA."
Thurs. Mat., "HANSEL AND GRETEL"
Thursday Nite, "FAUST."
Friday, "CAVALLERIA" and "PAGLIACCI."
Saturday Mat., "MADAM BUTTERFLY."
Saturday Nite, "IL TROVATORE."
Nights, $2.75 to $5.10; Thurs. Mat., $1.65 to 50c; Sat. Mat., $2.20 to $4.10.

Week Nov. 7— Mail Orders Now. Seat Sale Thurs.
GILBERT MILLER and A. H. WOODS Present
JEANNE EAGLES in "Her Cardboard Lover"
By JACQUES DEVAL
Adapted by Valerie Wyngate and P. G. Wodehouse
Evgs. $1.00 to $2.50; Thurs. Mat., 50c to $1.50; Sat. Mat., 75c to $2. (Plus Tax)

Shubert's ALVIN TONIGHT 8:15 Next Mat. Tomorrow 2:15
The Messrs. Shubert Present
THE GREATEST OF ALL OPERETTAS
My Maryland
Company of 150—Male Chorus of 60
LAUGHS! TEARS! THRILLS!
ORDER SEATS IN ADVANCE Evenings, 75c to $3.50; Sat. Mat., 50c to $2.75; Mat. Wed., 50c to $2.50

SYRIA MOSQUE—Tomor' Nite, Nov. 2
TALLEY
Tickets at Schroeder's, 850 Liberty Ave. May Beegle Concert.

SYRIA MOSQUE Fri. Nite & Sat. Mat., Nov. 4-5
BOSTON Symphony Orchestra
Serge Koussevitzky, Conductor
100 Players
$3.00, $2.50, $2.00, $1.50, $1.00 NOW at Schroeder's. Auspices Pittsburgh Orchestra Association.
May Beegle, Mgr.

Carnegie Music Hall
Monday Evening Nov. 14 — GERALDINE FARRAR
Thursday Evening Jan. 26 — FRITZ KREISLER
Thursday Evening Feb. 9 — SERGEI RACHMANINOFF
Season Tickets Choice of Location for All Three Concerts: $9.50, $8.25, $6.60, $4.95, $3.30, on Sale at Schroeder's, 850 Liberty Ave., this week.
MAY BEEGLE, Repr.

GAYETY COLUMBIA ATTRACTIONS
BURLESQUE A LA CARTE
SPECIAL MIDNITE SHOW, SUN., NOV. 6

ICE SKATING
Opens Friday, Nov. 4—8:30 P. M.
3 Sessions Sat., Nov. 5—9:30-3-8:30
DUQUESNE GARDEN
Hockey Season Opens November 15
PIRATES vs. DETROIT
Prices—1.10, 1.65, 2.20, 2.75

DANCELAND
Olympic Theatre Bldg.
All This Week
Fletcher Henderson's Stompers

ACADEMY — Burlesque 2:15 & 8:15
'FOLLIES OF PLEASURE'
With CLYDE BATES & OPAL TAYLOR

HARRIS CONTINUOUS DAILY 12 NOON TO 11 P. M.
BIG VAUDEVILLE SHOW and "JUDGMENT OF THE HILLS"
Virginia Valli & Frankie Darro in a Scathing Melodrama of the Kentucky Mountains
Second Series of "Football Sense." Something New.

SHERIDAN SQUARE THEATRE
FIVE HIGH CLASS ACTS OF VAUDEVILLE AND
Mon.—Tues.—Wed. DOLORES COSTELLO In "THE COLLEGE WIDOW" George Ade's Famous Play Filmed.
Thurs.—Fri.—Sat. BLANCHE SWEET In "SINGED" New West and Its Old Passions.
"Football Sense," Second Series. Football Night Every Night.
CONTINUOUS ALL DAY 1 TO 11 P. M. COME ANY TIME.

NE W KENYON THEATRE NORTH SIDE — VICTOR McLAGLEN "WHAT PRICE GLORY" EDMUND LOWE — ALL THIS WEEK

CAMERAPHONE EAST LIBERTY — MAX MARCIN'S STAGE HIT! CHEATING CHEATERS with Kenneth Harlan, Betty Compson

Additional Stage and Screen News

Keaton on Stage and Screen in Penn

Buster Keaton on the screen, in "College," and Buster Keaton, "in person" on the stage, are the features in the Penn this week. "College" is a comedy in which Keaton appears as a clumsy boy who tries to "make" the various athletic teams of the college he attends and his attempts at pole vaulting, hurdling and the like are very funny. In the end the training comes in handy, for, after winning the boat race as a comedy coxswain, he sprints swiftly, hurdles hedges and pole-vaults into a second story window to rescue his girl, who has been imprisoned by a cad. In his stage act he does a burlesque of a Salome dance in which his skill as a real acrobat is displayed. The orchestral overture, "Glowworm," is accompaniment to a ballet, acrobatic dancing by Howell and Harger and a novel rose garden scene, in which Virginia Futrelle and six girls sing. M-G-M News and an organ selection complete the program, which is pleasing throughout.

Gayety Presents Review Type Show

"Burlesque a la Carte" was presented in the Gayety yesterday. It is a production of the review type, with the chorus and principals in musical numbers alternating with comedy skits of various themes, none especially delicate. Estelle Nack, a dancing sprite, helped to make the show lively. Comedy parts were taken care of indifferently by Wayne McVeigh and Bill McCoy, who also did singing and dancing specialties, and Lou Newman. Jack Figaro and Marie Breen played the "straight" parts in the sketches. The piece is in two acts, the first having ten scenes and the second six.

Minstrel Show Feature in Sheridan

Dan Fitch and his 20 minstrel men topped the vaudeville in the Sheridan Square last night, Fitch and Frank Quinn acting as end men in the first part. In the olio the Jordan Brothers danced their way into immediate favor. Fitch's Florida Ramblers played tunes that only minstrel bands can play; Fitch and Quinn appeared in a specialty, "This and That," and and the Harmony Aces, quartet of the organization, had to respond to encores. The photoplay feature was Dolores Costello in "The College Widow," a screen version of George Ade's play. William Collier, Jr., was in her support. "Football Scenes," a screen novelty, also was shown. A special feature was Hallowe'en doings on the stage and prizes were awarded to "mummers" for costumes.

AUTO DRIVER HELD IN DEATHS OF THREE

JOHNSTOWN, Pa., Nov. 1.—Brown Leber, 29, is at liberty under $5,000 bond today pending an inquest Saturday into the deaths of John James, Grace Markin and Mary Rosko in Leber's automobile Saturday. George Kabo, one of the occupants of the car, who disappeared after the crash, has been discharged.

DETONOX GASOLINE

YOUNG men—impatient of delay; active and demanding action—find DETONOX their kind of a motor fuel. They like the way this up-to-the-minute gasoline starts *whenever* they step on the starter. They say it . . .

MAKES Going A REALITY

. . . gives a car youthful pep. Bounding get-away that gives you the "jump" on traffic . . . buoyant power that whisks you over the miles.

DETONOX is *new* . . . yet a year old. A modern motor fuel which time and use have proved distinctly better *seven* ways.

Better 7 Ways
1. Non-detonating
2. Instant starting
3. Lightning pick-up
4. Giant power
5. Better mileage
6. Clean, less carbon
7. Safe for you at your motor

Look for the Red Gasoline in the "Pure Oil Blue" ...aps

Product of THE PURE OIL COMPANY, U. S. A.

McCreery Expert Beauty Shop Operators Will Groom You in the Ways of Beauty With a Wave, Facial or Manicure
(Fifth Floor)

Bring Your Soiled Kid Gloves to McCreery's—in Four Days You Will Have Them Looking Like New
(Mezzanine)

McCreery

Glowing with Warmth and Color

Violet Corsages

In Boxes to Match—From Paris to You, via the McCreery Millinery Department

Rich dark wood violets — sophisticated double violets after the hothouse varieties with amazing versimilitude. White violets. Fantastic violets in rose and blue tones. Some with a fragrance that defies the detection of the passer-by.

95c to $4.95
(McCreery—Fourth Floor)

Onyx Pointex Hosiery Dyed Free of Charge

If Newly Purchased Here In White

A sample of the desired shade and seven days' time is all we ask of you . . . and you have a pair of hose dyed to match exactly your smartest ensemble.

Chiffon weight are $1.65 to $2.50; semi-service, $1.50 to $1.85; service weight, regular sizes, $1.95 and $2.00; outsizes, $2.00.
(McCreery—Street Floor)

New—For Your Thanksgiving Jaunt—

The Airplane Wardrolette

A new wardrobe trunk—so modern and so versatile that it may be used for all modes of travel — by motor, train, ship or plane. The Wardrolette is carried by the handle like a suitcase, it slips under the Pullman seat, yet it has an unbelievable capacity for clothes. • Carry the airplane Wardrolette on your next trip and avoid checking and expressing delays. In three sizes, for men or women.

$25.00 to $48.50
(McCreery—Seventh Floor)

COAT LUXURY

May Be Measured By the Generosity and Skill With Which Fur Collars, Flares, Borders, Hem Motifs and Cuffs Have Been Applied

$125 $149 $169

So many silhouettes have passed the rigid test of fashion rightness this season that one may easily choose a chic and becoming mode. Flares in a half dozen manners for the woman who is slender and tall enough to carry them well—straight coats for her whose figure requires slenderizing—wrap-around modes decidedly new in effect. But all gloriously furred.

(A) Coat of newtan Malina. Its irregular shawl collar and cuffs of black Skunk.

$125

(B) Black Silk Broadtail Cloth Coat with mushroom Paquin collar, standing obligingly away from the neck, and matching cuffs of natural lynx—a mode of luxury in accord with the vogue of black.

$149

(C) Deep billowy collar in the new pointed way and matching cuffs of natural lynx trim this youthful coat of beige Malina.

$169

Other Coats at These Prices in

Alexa Durovella Kashmir Suede
Veluna Raosa Velvet Velouria

Their Trims Offering a Choice of

Fisher-Dyed Fitch Pointed Fox
Eclipse Wolf Platinum Wolf Badger
Beaver Silver Kit Fox Mole

(McCreery—Third Floor)

November Sale of Linens

Here are typical selections from the thousands of pieces of fine linens purposely secured for this outstanding November selling — look ahead to gift time and make your selections now.

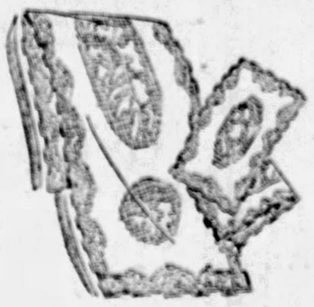

Mosaic Filet Sets (Sketched)

$14.50

Precise and orderly Mosaic designs in the manner of antique filet patterns every inch of these dinner sets. One runner, 18x54 inches and twelve doilies, 12x18 inches, constitute the set.

Linen Huck Towels

59c

Hemstitched and fancy bordered towels—all-white—a weight usually found in higher priced towels. Size 18x32 inches.

Square Bordered Linen Napery

Heavy satin damask with the new square borders so effective on rectangular tables. Designs are rose and scroll, carnation and scroll, floral and ornament and chrysanthemum.

70x 70-inch Cloths..... $4.75
70x 88-inch Cloths..... $6.25
70x106-inch Cloths..... $7.75
22-inch Napkins.....Dozen $6.25

Hemstitched Table Sets

Linen damask in chrysanthemum, rose or tulip design with plain hemstitched borders.

66x66-inch Cloths..... $5.50
66x84-inch Cloths..... $7.25
20-inch Napkins.....Dozen $7.75

Damask Napkins

$3.95 Dozen

Heavy damask napkins, 20x20 inches, in various conventional patterns. A quality that washes repeatedly and gives creditable service.

Verona Crash Linens

Scarf sized pieces for buffet, tables or vanities in fine Venise trimmed crash—obtainable now for only the importer's marking.

Squares		Oblongs and Scarfs	
12 inches.....	$ 2.00	10x14 inches.....	$1.38
24 inches.....	$ 5.25	12x24 inches.....	$4.50
36 inches.....	$10.50	18x36 inches.....	$6.50
45 inches.....	$15.00	18x45 inches.....	$8.00

Turkish Bath Towels

Double looped towels—absorbent and durable—with pink, blue, green, gold or orchid borders. Select an attractive set of various sized towels and wash cloths to match.

15x28-inch Towels..... 39c
20x35-inch Towels..... 75c
22x44-inch Towels..... $1.00
Wash Cloths..... 20c

(McCreery—Sixth Floor)

500 Pleated Parchmentized Lamp Shades

10-Inch Bridge Size $1.95

Table or Junior Size $2.95

Shades that will bring new beauty to your home . . . 500 of them received to sell at these emphatically low prices. Attractively colored in mottled effect that is transformed into glowing designs when lighted . . . floral, conventional, and ship motifs. Each shade finished with a black tasseled cord that is laced through the pleats.

(McCreery—Sixth Floor)

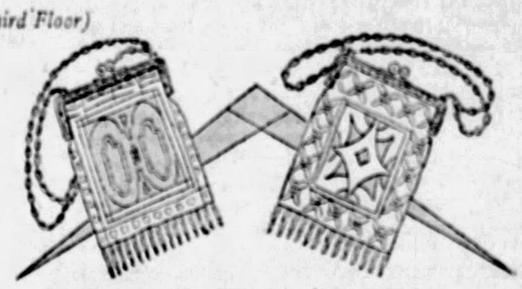

Metal Bead Bags

From France

$2.95 $3.95 $6.95

Bags that take to themselves only the smart metallic colors — gold and silver — and thus make themselves very definitely leaders in the modes of afternoon and evening.

Smart for Afternoon and Evening

Worked with glistening metal beads in all-over flower, star and geometric designs . . . either silver on gold, or gold on silver-color grounds. With gold finished frames carved in leaf motif, the popular decorative note of the hour.

Other Imported Metal Bags, $14.95 to $16.95.
(McCreery—Street Floor)

A Special Offering of

Men's "Mersco" Cravats

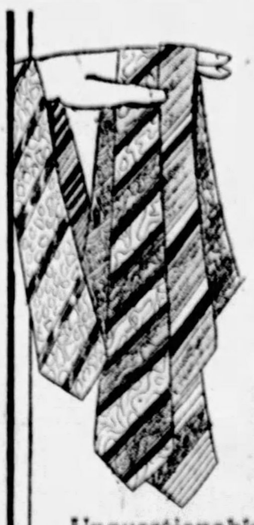

Hand-Tailored From Heavy, Imported Moire Silks

$1.50

Made by hand expressly for McCreery in the famous resilient manner — assuring an always neat knot, a permanently shapely tie.

Feel the heaviness of the imported silks! See the colorings subtly change under varying lights. Note the refined distinction of their striped and all-over patterns.

Unquestionably, these are ties of surpassing elegance—and values unreflected in their medium price.
(McCreery—Street Floor)

PATRICIA PITT'S RIGHTLY COMMENT ON PITTSBURGH SOCIETY HAPPENINGS

Debutantes Look Forward to First Tuesday Cotillion, Set for Night of December

AS FAR back as I can remember the debutantes have looked forward eagerly to the Tuesday cotillions and saved one of their best frocks for such an occasion, for the buds of the season are the honor guests. In fact the cotillions are designed to entertain all the younger set. And now the date is definitely set for the first cotillion, the night of December 13. The other date, tentatively set for January 3, is rather problematical because of the crowded holiday calendar of events designed for the young folk and in honor of the debs.

The marriage last spring of Benjamin Franklin Jones III and Katharine White Holdship has drawn Mr. Jones into the ranks of the young Benedicts and off the cotillion committee of which he has been the moving spirit for a good many years. And the marriage this month of Alan Magee Scaife and Sarah Cordelia Mellon will remove another very active member, Mr. Scaife will be replaced, I hear, by his brother, J. Verner Scaife, Jr., but no successor to Mr. Jones has yet been named.

As it stand now, the committee includes Moorhead Benezet Holl... ard King Mellon, John H. Ricketson III, who was ad... group just a year or two ago, and the younger Mr. S...

* * *

... debut tea of pretty little Florence Wainwright, to be ... by her mother, Mrs. Harris Ewalt Wainwright on Friday ... 4 to 6 o'clock in her Beechwood boulevard home, is going to be, I predict, one of the outstanding debutante parties of the year.

Mrs. Wainwright has asked a large group of women to assist her at the tea. Included in her aides are several women who will entertain later for the debutante. Among these is another daughter, Mrs. Albert Horne Burchfield, Jr., who will be in the receiving line.

Besides Mrs. Burchfield, Jr., the aides will be Mrs. Thomas Grant McCutcheon, Mrs. Rebekah McCutcheon Dallmeyer, Mrs. William C. King, Mrs. Edwin Stanton Fickes, Mrs. William Loftus Monro, Mrs. James Duncan Munroe, Mrs. Harry Schuyler Nicholson, Mrs. John Hancock Nicholson, Mrs. Harry Howard Patterson, Mrs. James H. Patterson, Mrs. Norwood Johnston, Mrs. Charles Howard Johnston, Mrs. James W. Macfarlane, Mrs. Albert Horne Burchfield, Mrs. Charles D. Marshall, Miss Abigail Wainwright, Mrs. Frank S. Love and Mrs. Edward B. Goehring.

Of course Florence will have aides, too, including some of her co-debutante friends. Among them are Marjorie Babcock, Janet McKinney, Virginia Louise Johnston, Mary Louise Johnson, Suzanne Trimble, Florence Carroll, Frances Fitzgerald, Anne Louise Marshall, Mary Mellon McClung and Margaret Brainard.

* * *

Harriet Patterson, daughter of the James Pattersons of Beacon street, is expected home next Sunday. After spending about six weeks visiting in Richmond, Chapel Hills, North Carolina, and Washington, she has gone to New York to do some shopping and some visiting and some play-going before returning for the fall season.

* * *

Mrs. Francis A. Keating of Pembroke place is spending a short time in New York. Over the week-end her two daughters, Virginia and Anne, who are students at the Holy Child Convent at Suffern, New York, joined her.

* * *

Another Pittsburgh woman who has been in New York ... ning is Mrs. Charles S. Todd of Northumberland street. She ... just returned from Gotham.

* * *

... John Guffey Miller, who goes to Yale, and his brother Carroll Miller, Jr., who is a student at Princeton, joined their parents, the Carroll Millers of Von Lent place in New York for the week-end.

* * *

Miss Alice D. Laughlin, who had been at Newport, is at New York for a short stay.

* * *

Only relatives and a few intimates attended the wedding of Miss Ada Dorothy Meckelnburg and Frank J. Authenreith, which took place at 4:30 o'clock Saturday afternoon in the parlors of the Methodist Episcopal Church, Bellevue. The ceremony was performed by the Rev. Ralph B. Urmy before a bank of ferns and yellow and white chrysanthemums. The bride, who was given in marriage by her brother, Robert Boyd Meckelnburg, wore a gown of white satin with tulle veil and head band of orange blossoms. She carried a bouquet of white roses and valley lilies and wore a pearl necklace, a gift of the bridegroom.

Miss Janet Meckelnburg, as her sister's maid of honor, wore canary yellow georgette and velvet, with hat and shoes to match, and carried rose-colored ragged dahlias. Paul Authenreith was his brother's best man, and the ushers were Frederick Meckelnburg, a brother of the bride, and Donald Hazelett, of Telicavia. The wedding dinner was served in the Fort Pitt Hotel.

Mr. and Mrs. Authenreith left for a motor trip through the East, after which they will be at home in the Loutellus apartments, East End.

Among the out-o-town guests was the bride's sister, Miss Eleanor Meckelnburg of New York and Mr. and Mrs. Robert Meckelnburg of Warren.

* * *

Mr. and Mrs. George Phelps Rose of Thorn street, Sewickley, left yesterday to attend the wedding of Mrs. Rose's nephew, which will take place today in Washington, D. C. William Neal McCord, nephew of Mrs. Rose and son of Mr. and Mrs. John Davidson McCord, of Sewickley, will be married to Miss Sally Campbell-Burch, daughter of Mrs. William Thompson Burch, of Washington. After the wedding, Mr. and Mrs. Rose will go to Hot Springs for a week's visit.

* * *

Mr. and Mrs. George Henninger of Aspinwall announce the marriage of their daughter, Miss Irene O. Henninger, and Lee W. Gilbert of Dormont, which took place last Saturday with Rev. Ira E. McCreary officiating. Mr. and Mrs. Gilbert will be at home after December 1 in McFarland road, Dormont.

* * *

Mr. and Mrs. Thomas Woods, of Sewickley, announce the engagement of their daughter, Miss Mary McCann Woods, and Edward Alexander Proctor, of Detroit, son of Mr. and Mrs. James M. Proctor, of Washington, D. C.

* * *

Miss Rose Wolinsky is chairman of the second annual dance of the Greensburg section, National Council of Jewish Juniors, which will take place tomorrow night.

Patricia Pitt

FIRST IN RED CROSS DRIVE

MRS. COOLIDGE JOINS.

Mrs. Calvin Coolidge, whose husband, you know, did not choose, is the first lady of the land again—this time the first one to subscribe to the American National Red Cross as it opens its annual drive for members. John Barton Payne, president of the National Red Cross, is pinning the organization emblem on Mrs. Coolidge at the White House.

MISS NEWSOM DELIGHTS VALLEY CLUB MEMBERS

A young woman over whose cradle many fairies must have bent, so numerous are her gifts, came to Sewickley yesterday and gave an hour of sheer delight to the Sewickley Valley Woman's Club. The gifted young person was Miss Frances Newsom, of New York, whose voice alone would seem to be sufficient for one small person. But not only has Miss Newsom an exquisite, velvety, soprano of flexibility, warmth and range, but she has beauty of face and figure as well, and, to top it all, exhibits a stage presence of great charm and grace. From her very first song (which was Donizetti's "Regnava nel silenzio" from "Lucia") through a group of German songs, another of Russian and several English to the concluding "songs of childhood," Miss Newsome pleased her audience mightily. Her lieder—Schumann, Reger, Franz and Brahms compositions—were things to dream dreams over and her children's songs were bright bits of joy. It would be quite impossible to differentiate in the merit of her interpretations, but certainly none was lovelier than her "Maria Wiegenlied" of Reger's.

The program was an auspicious opening of the club's season and was held, as are all the Valley club's meetings, in the Edgeworth Club. It also marked the reception for the re-elected president, Mrs. Ralph W. Harbison. Mrs. Harbison and the other officers received together in the early part of the afternoon and, to conclude, there was the tea hour with some very dainty decorations on the tea tables where four Juniors, Mrs. James Crossan Chaplin III, Mrs. Charles Arrott, Mrs. Joseph Porter and Mrs. Lawrence C. Woods, presided. The Juniors had charge and were assisted by all the senior committee members. About 200 women were present.

* * *

Plans are about complete for the annual convention of the National Congress of the Daughters of American Pioneers, which will be held here Thursday. Only four chapters will be represented, Bentleyville, Parkersburg, Pasadena and the Keystone, the last named being the local and hostess chapter.

The morning will be spent at the international art exhibit and upon the conclusion of the visit luncheon will be served at the Congress of Clubs. The business session will take place in the clubhouse during the afternoon and Mrs. Frank Sumney, of Dravosburg, will have charge of a program of entertainment. Mrs. Dulcie Fiske Fairman is to give a short talk and there will be music. Mrs. Sumney will sing Thursday night at the reception which Mrs. Thomas P. Pieceon, president general, will give at her home in South Graham street. Mrs. Robert M. Ewing will direct the evening's program which, in addition to Mrs. Sumney's solos, will include readings.

* * *

The musical portion of the program presented yesterday before the Pittsburgh Literary and Musical Club was by Miss Marjorie Bell Pyfer and Miss Ruth Simons, who gave piano solos, and Mrs. J. B. Shaw, whose contralto numbers were accompanied by Miss Simons. For the literary numbers, Mrs. Adele Eggers Furniss, president of the club, had a paper on "Early Christianity," Miss Lillian O. Sprague another on "Picturesque Italian Traits," and Mrs. George B. Mattingley read from a magazine article on "Rebuilding Rome in a Day."

* * *

The Presbyterian Hospital Aid Society held a luncheon today in the University Club. The Rev. Dr. Stuart Nye Hutchison made the opening prayer, contralto solos were presented by Mrs. Rose Leader Chislett and an address was made by the Rev. Dr. William L. McEwan, president of the Hospital Association. Plans for the annual donation day, November 17, were announced.

* * *

Dr. Florence M. Teagarden, of the University of Pittsburgh, will speak Saturday at the meeting of the Child Study Class of Rodef Shalom Sisterhood. "Character: What Factors Determine it," is the subject to be discussed.

* * *

A splendid musical program is being arranged by Mrs. J. Smith Christy, of the Tuesday Musical Club, for the annual donation day reception of the Florence Crittenton Home Thursday. The board of managers will receive the guests both afternoon and evening and in the afternoon there will be brief speeches by various directors and officers and readings by Miss Florence Bolles. The musical program, which is to be given at night, will be presented by Mrs. Ruth Bowers Gibson, violinist, and a quartet composed of Mr. and Mrs. C. Fred Newman, Mrs. Letha Frazier Rankin and John Dickson, with Mrs. Fred A. Harvey accompanying.

* * *

Two luncheons were held at the Congress of Clubs yesterday, one under auspices of the program committee, of which Mrs. W. C. McClure is chairman, and the other under the membership committee, with Mrs. John Howard Phillips as chairman. At the former, Dr. George S. Arundale and his wife, from India, spoke and Mrs. Helen Hunt Allen, violinist, accompanied by Mrs. Ruth Glasser Belsmeyer, played. There was the usual enthusiasm at the membership luncheon. Russell Mitchell, of the Post-Gazette, spoke on salesmanship.

* * *

More than 100 members and their guests attended the president's day reception held yesterday in the College Club by the Pittsburgh Female College Association in honor of Mrs. John A. Wilson. A reading of Longfellow's "Hanging of the Crane," with a musical setting written by Mrs. F. F. Rohrer was offered as the chief feature of the program by Mrs. Lester K. Sprowls, who gave one or two other numbers.

* * *

The fall meeting of the New Future Association is set for Thursday in the Congress of Clubs and will be preceded by a luncheon, reservations for which are to be made with Mrs. William Bader, Brighton road.

* * *

Brilliant Star Chapter, Order of the Eastern Star, will holds its regular meeting tomorrow in Orange Hall, Penn avenue, and will have a card party in Oppenheim-Collins' Friday afternoon.

* * *

Election of officers will be held at tomorrow's meeting of the Passavant Hospital Ladies' Aid Society in the Grant Street Lutheran Church. There will be sewing from 10 o'clock until 2.

* * *

In addition to the Monday morning lectures which have already been announced, the Twentieth Century Club's calendar will include a bridge party next Monday afternoon, a production of Booth Tarkington's "The Intimate Strangers," by the drama committee on November 10, a literary luncheon by the current interests committee on the seventeenth and an illustrated lesson on contract bridge by Mrs. Florence Chisholm Douglas on the twenty-first.

* * *

Miss Emma Rea is chairman of the luncheon committee for tomorrow's all-day sewing of the Children's Charity of the Presbyterian Hospital, which will be held in the East Liberty Presbyterian Church.

* * *

The Tourists will meet at 2 o'clock in the foyer of Carnegie Institute next Monday and will tour the international art exhibit under the guidance of Mrs. Anna Marshall McCracken.

* * *

Miss Suzanne S. Beatty, assistant city solicitor, will address the Eighteenth Ward Council of Republican Women at its meeting tomorrow night.

* * *

The Baldwin Community Club will hold a Hallowe'en party tomorrow night at the Carrick Mothers' Club house for the benefit of the philanthropic fund.

PROTEST REDUCTION IN OIL FREIGHT RATES

OIL CITY, Pa., Nov. 1.—Petroleum producers of this section have filed a protest with the Interstate Commerce Commission against the proposed reduction of freight rates on petroleum and petroleum products from western points to places east of the Mississippi. The reduced rates, they hold, would result in disastrous competition with the mid-continent fields.

ERIE MAN, 90, TAKES OUT HUNTING LICE...

ERIE, Pa., Nov. 1.—Adam ... 90, is Erie county's oldest hunte... license was issued to him here ... day. He announced his intentio... going to the Big Woods, near ... nesta, for big game.

STORE HOURS: 8:30 A. M. to 5:30 P. M. SATURDAYS: 8:30 A. M. to 9:00 P. M.

LEADING AND LARGEST JEWELRY ESTABLISHMENT IN PITTSBURGH

ARGOSY

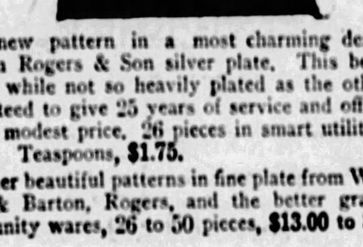

$34.25 $34.25

A lovely new pattern in the famous Rogers 1847 silver plate, a 50-year guarantee assures a lifetime of service. 26-piece set, with serving tray, contains 6 knives, 6 forks, 6 teaspoons, 6 dessert spoons, butter knife and sugar shell, $34.25.

34-piece set contains sugar shell, butter knife and 8 each of the other pieces, $44.75.

Six teaspoons, $3.75.

TRIUMPH

$13.50 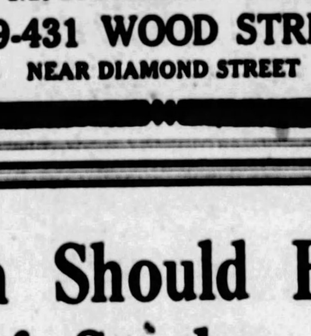 $13.50

A new pattern in a most charming design of William Rogers & Son silver plate. This beautiful design, while not so heavily plated as the others, is guaranteed to give 25 years of service and offered at a most modest price. 26 pieces in smart utility tray, $13.50. Teaspoons, $1.75.

Other beautiful patterns in fine plate from Wallace, Reed & Barton, Rogers, and the better grades of Community wares, 26 to 50 pieces, $13.00 to $86.25.

For future gift occasions or for the home, a small deposit will reserve your selection on which you may make additional payments in amounts and at times to suit your convenience or the balance when merchandise is wanted.

JOHN M. ROBERTS & SON CO.
429-431 WOOD STREET
NEAR DIAMOND STREET

Dorsett's Specializing in PERMANENT WAVING ONLY Marcel-effect

Steam & Oil

Positively No Kinks, Fries or Brims Except on Special Request

Better Permanents are Being given and Dorsett's are giving them.

November Special

$7 For Short Hair, Including Any Style Hair Dress to Suit Your Type.

$10 FOR LONG HAIR

This is not a school but we invite you to Come In and See Us Operate

SPECIAL Shampoo—Finger Wave, Haircut — on Dorsett's waves and naturally wavy hair..... $1.50

DORSETT'S PERMANENT WAVING SYSTEM, Inc.
Room 601 Camera Theater Building, 307 Fifth Avenue, Phone Atlantic 3700 Pittsburgh
Chicago—Cleveland—Buffalo—Philadelphia

A GOOD RANK

W. W. WATTLES & Sons Co.
JEWELERS
Since 1859

TOPAZ November Birthstone

Interesting Window Exhibit

We Are Doing All We Can to Encourage Early Christmas Buying

517 Wood St.

Clustered Flowers on English Porcelain

Flower clusters continue to be a favorite design for table ware. Hutton, in shades of blue and orange on white English porcelain, will appeal to those who wish to maintain the friendly home atmosphere even in their cups, dishes and platters.

52-piece luncheon service for six, open stock..... $30.74

94-piece dinner service for twelve, open stock..... $46.25

SCHENCK CHINA COMPANY
422 Penn Avenue

Book Sale
20% Off
Priscilla Guthrie's Book Shop
Union Trust Bldg. and Schenley Apartments
This Week Only

Tomorrow—Baer Brothers

WILL CLOSE OUT

115 HIGHER-PRICED DRESSES

$23.95

before reductions—priced to $79.50

For Women and Misses

Afternoon and street frocks from the regular Baer Brothers stocks, insuring a high standard of quality throughout.

Each frock is a successful Paris fashion and the collection includes every shade in the autumn color scale. Satins, Georgettes, Crepe Failles, smart combinations of these popular fabrics, some combined with velvet.

ALL SALES FINAL

Baer Brothers
521 Wood Street

Yellow Cab COurt 5700

"I'll call a Yellow Cab and be there right away"

Yellow Cabs will help you to keep your appointments. Reach your phone. Call Court 5700! In two minutes a Yellow will be on its way. Clean, swift, safe, sure. A time-saver and no worry about parking.

Walter S. Baird
PRESIDENT

Call COurt 5700 or Hail a Yellow Anywhere

Every Woman Should Have a Pair of Suedes

FASHION has decreed that shoes of Black or Brown Suede shall be an outstanding feature of the well-dressed woman's attire this season—and so, in our Women's Shop, we are featuring the desired shades in a great variety of beautiful and exclusive designs. We suggest an early selection while stocks and sizes are complete. Prices range from $10 up.

CHARMING and stylish model in Black Suede. Attractively appliqued with Gunmetal Silver Kid. Slip buckle.

$15.00

One of the many advantages of shopping at Verner's is the ability to select hosiery while you are choosing shoes.

BLACK Suede, beautifully trimmed with Galuchat. Wide strap. Smart wing tip. An ideal afternoon shoe.

$18.50

Verner
249 Fifth Avenue

"ASK ME ANOTHER" FASHION QUESTIONS

By Sarah Van Rensselaer

Dear Miss Van Rensselaer:
Why is it that the glove silk underwear that I have purchased at reliable stores shrinks badly and loses body after washing and lasts no time at all?

Oil City, Pa. G. S. W.

The answer is simple. Many manufacturers use a minimum quality of silk and load it with a solution that gives a lustrous finish, body and apparent strength to the new garment. But, once washed this "loading" disappears and you have a bedraggled bit of glove silk left, half the original weight and so thin it couldn't possibly resist wear. My advice to you is to buy Italian* Silk Underwear which is 100% pure silk. S. V. R.

GLOVES

A COSTUME GAINS CHIC BY THE SMARTNESS OF ITS GLOVES

How well groomed a person looks, no matter how simple the costume if her gloves are fresh and in good taste. It doesn't take money for this added chic—for Chamoisette* gloves cost a fraction of kid and every pair is smart and easily washable.

Kayser

UNDERWEAR

'MARVELFIT' BLOOMERS—
The Foundation of Smartness

In wearing Italian* Silk Marvelfit* Bloomers the figure acquires a sylph-like silhouette. For, with their snug-fitting yoke front they are designed to conform to the figure's subtle contour. Yet, the Marvelfit* feature cleverly allows plenty of freedom for today's activities and insures longer wear.

Kayser

SMART ANKLES TRIP FASHIONWISE IN 'SLIPPER HEEL'

The smart ankle is the slim ankle—when nature has denied that bounty, Kayser's Slipper Heel* is the only alternative. And a most alluring alternative—intriguingly designed to seemingly reduce the ankle by inches!

Kayser

AT ALL LEADING STORES

"SLIPPER HEEL"

MELLON FIGHTS NEW ROAD PLAN

By GLADSTONE WILLIAMS,
Staff Correspondent.

WASHINGTON, Nov. 1.—Secretary of the Treasury Mellon has let it be known that he is opposed to the proposal recently put forward by officials of the newly organized American Motorists' Association that proceeds of the foreign debt be used for financing a comprehensive Federal road building program.

From the manner in which the proposal was frowned upon at the Treasury it was evident that Mr. Mellon will not approve any plan for diverting foreign debt payments from the present practice of reducing war obligations.

Officials of the new motor body, which is a rival outfit to the American Automobile Association, have started an agitation in favor of legislation authorizing use of the funds in a Federal highway project to include all of the states. A great system of hard-surfaced roads would be constructed from coast to coast, each state being allotted funds in accordance with the amount of government bonds subscribed to during the war.

Objection has been raised to the suggestion on the grounds that some of the states would benefit more than others, although their highway programs are much more advanced.

SAY CITY BOSSES HERD WORKERS

City employes have been given "orders" to attend meetings "boosting the machine candidates for county commissioners," Jacob Yeager charged today, speaking at the noon meeting in the McGovern-Shields headquarters, 328 Fourth avenue.

"The command to city employes to appear at meetings in this fight for county commissioners is proof of the vicious interlocking of machine politics in city and county," said Yeager, in his denunciation of the Republican Party. "No further demonstration is required of the desperate attempt of the crew of the old reliable machine to halt the onward march of the independent movement."

DAMAGE SUIT CAPIAS ISSUED

A capias was issued yesterday for John R. Walsh, defendant in a $50,000 damage suit instituted by Mrs. Frances Hubert. Walsh is accused of knocking Mrs. Hubert down, when his automobile jumped the curb, in front of the Pittsburgh Athletic Association Building, December 30, seriously injuring her. Her attorney said he had information that Walsh was to leave the county and Judge Ambrose B. Reid signed an order requiring Walsh to furnish $1,000 bail for his presence in court, when the trial is held.

MUSIC

BEGGAR'S OPERA
Carnegie Music Hall

James Bortz presented the first of his unusual series of musical entertainments in Carnegie Music Hall last evening before a crowded house. The Beggar's Opera, though written two centuries ago, was played for the first time in this city. One can hardly imagine that when first produced in New York in 1731 many protested against the "godless thing" and threatened to have the law on the managers. How nicely tame we now find this work of John Gay, who reflected the musical thoughts of Dr. Arne and Purcell during England's best musical period, together with the literary thoughts of Dean Swift and Pope.

The story deals with the love affairs of a handsome highwayman Macheath, his dual marriage with Polly Peacham and Lucy Lockit, his escapades in and out of prison. There is every opportunity in the loosely made plot to introduce charming dances and choruses, and to make what the twentieth century has named wisecracks, alias satire on the acting, singing and morals of the day. The scenery was very well managed on the music hall stage, and the costumes, designed by C. Lovat Fraser, most delicately colored.

The musical score used last night was arranged from original texts by Frederick Austin. The laurels of the performance must come to the ladies' orchestra and the musical director, Sebastian Unglada. There was a harpsichord, viola d'amore, cello, viola di gamba, bass, flute and oboe, an ensemble so deftly handled that one was frequently distracted from the voices and compelled to listen to as fine chamber music as one could wish. From my records I could find but few members of the original company present. Sylvia Nelis has lost in volume of voice, but still sings with much ease. Celia Turrill furnished life to music that was beginning to fatigue the audience by the third act. Her singing showed long experience, and her acting was marked by its subtle sense of farce. George Baker's Macheath leaned towards comedy rather than romance, was never overplayed and always musical. Alfred Heather as Filch was an old-timer, too. The chorus of men were not as successful as the chorus of townswomen, but their dances were always attractive.

Carnegie Hall cannot give the atmosphere of the old Lyric in Hammersmith, but we were able again to hear music that was made when composers were not yet afraid to write a melody.

DISSOLUTION OF YOUGH LIGHT & HEAT CO. ASKED

A petition has been presented in Common Pleas Court for the dissolution of the Yough Light, Heat and Power Company. The court fixed November 23 as the time for the hearing.

B&B

TELEPHONE: FAIRFAX 2600. STORE HOURS: 9:00 to 5:30.

Thanksgiving Linen Sale

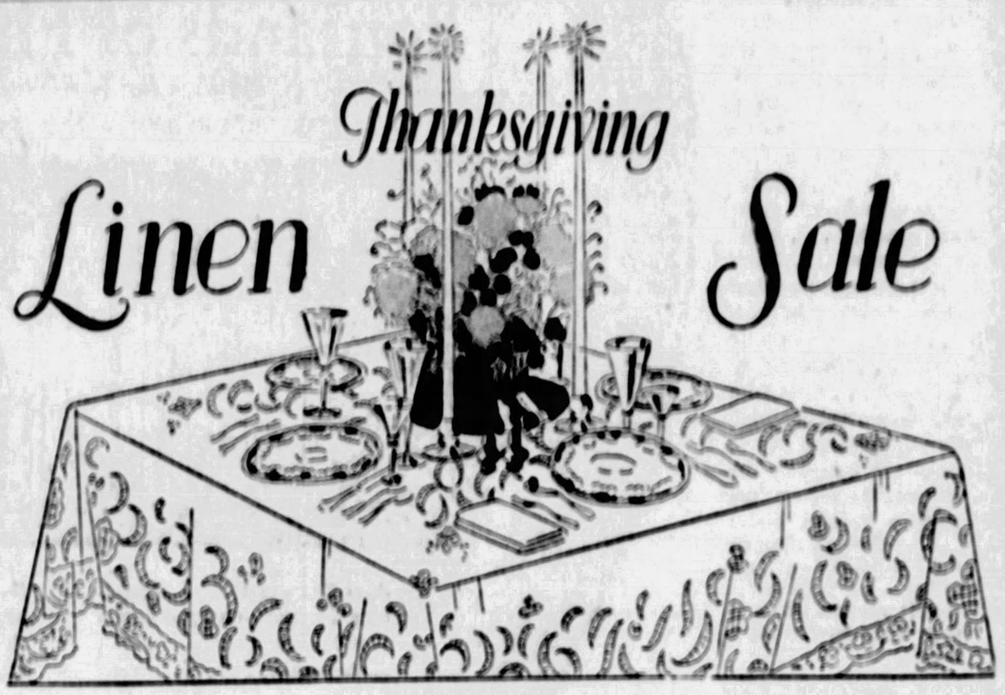

FOUR FEATURE GROUPS

fine imported table linen—special

95c 63-inch—full bleached extra nice quality.

$1.50 Full bleached fine Scotch Damask—70-inch

$1.85 Bleached—silver bleached and ½ bleached; 63 & 70-in.

$2.25 Extra quality—full or half bleached—70-inch width.

You may make selection of several attractive designs at each of these prices. The qualities are excellent — and the prices will speak for themselves.

200 Dozen Irish Linen Napkins, 25c ea.
Size 17x17-inch—full bleached all pure linen—hemmed—ready for use—each 25c.

75 Dozen Linen Hot Roll Covers, 50c ea.
Hand embroidered corners and drawn work edges — excellent grade linen — regularly priced $1.00—only 75 dozen to sell at 50c each.

Hemstitched Linen Sets, $8.75
Just one pattern — beautiful quality — wide satin border — cloth size 71x71-inch with six 22x22-inch napkins to match.

Gold Medal Pattern Cloths
Very Low Priced
A surplus lot from Belfast—three beautiful designs—pure Irish linen cloths with napkins to match

Size 70x70-inch cloths.....$2.95
Size 70x88-inch cloths.....$3.95
Size 70x106-inch cloths.....$4.95
Size 70x123-inch cloths.....$5.95
22x22-inch napkins.....$4.25 doz.

Decorative Pieces in Filet and Cut Work—Special
Work most exquisitely done by hand—elaborate wide lace edge with Venice or Filet motifs—

$12.75—18x36-inch scarfs.....$8.50
$14.50—18x45-inch scarfs.....$9.75
$17.50—18x54-inch scarfs.....$11.75
$20.00—18x72-inch scarfs.....$13.75

{ 14x14-inch tea napkins with filet lace edge — beautiful corners Venice and filet — $7.50 doz. }

Hemstitched All-Linen Cloths, $3.75
Pure linen damask cloths — hemstitched—
Size 58x58-inch.....$3.75
Size 58x78-inch.....$4.75

Brown's Shamrock Napkins, $5.50 doz.
A variety of beautiful patterns—marked at lowest prices in years.
Size 22x22-inch..$5.50 doz.
Size 22x22-inch..$6.75 doz.
Size 24x24-inch. $8.50 doz.

7-Piece Linen Luncheon Sets, $6.75
Set consists of one runner 19x36 inches and six 12x18-inch oblong doilies—hand embroidered drawn work—set $6.75.

women's and misses' finer

COATS

$89.50 **$155.00**

Two Truly Exquisite Groups

A great Fall season for coats—and a marked appreciation of the finer coats—a situation that has inspired us to procure the most elaborate and altogether persuasive showing ever assembled in this store. Especial emphasis on these two groups—moderately priced in each case—two lots that are equally remarkable values—sufficiently far apart to meet individual decision in the amount to be invested.

At $89.50—Distinctive coats of rich lustrous, semi-lustrous broadcloths and dull finish suede cloths. Black and brown vying for popularity with the many shades of Tan, Green, Red and Blue—furs in generous trimmings include Skunk, Beaver, Fitch, Squirrel, Caracul and Wolf and Cat Lynx.

At $155—Coats of dominating beauty — exquisite and exclusive—many of them entirely individual — dressy as only cautious and trained tailoring can create. Interpretations of the smartest imports—rich with finer furs. Lynx, Platinum or Eclipse Wolf, Beaver, Fitch, etc., cleverly applied. A beautiful showing—a wise coat investment at this price.

Sale of Men's Shirts
$1.15

Brief facts, but significant—a clearance of 1200 men's fine shirts—all collar attached—in many novelty patterns—of good, dependable fast color shirting materials. Sizes 14 to 17. A price that will sell hundreds tomorrow.

the new one-minute electric washer

Introducing the exclusive one-Minute Washing principle — faster—safer—washes all clothes cleaner.

OTHER FEATURES

Triple washing action. Sediment zone separates dirt washed from clothes. Improved metal wringer. Tub empties quickly. Heaviest copper tub ever used in a washer. Compact round construction. Enclosed gear case. Grease once in 3 years.

Priced at $155

—Demonstration in Housewares Section—

BOGGS & BUHL

From Kaufmann's, Paris, to Kaufmann's, Pittsburgh

At premiere Theatre Femina . . . very lovely ensemble of Nile green chiffon velvet dress with emerald and crystal buckle . . . neckline with long front V . . . Black coat of same material with silver fox trimming . . . Many Lame dresses . . . A few smart dresses with rhinestone beading. . .At races . . . pearl grey shown by Jenny . . . Hats, principally felt . . . some with satin crown and felt brim. Constantly on the alert to catch and employ the slightest hint from the Parisian Fashion center . . . Kaufmann's offers in the Pittsburgh fashion salons . . . a mode as authentic as that which is seen daily on the Place Vendome.

Imported China Boudoir Lamps 2.95

For the vanity or the night table . . . charming figurines that bring color and warmth quite out of proportion to their small cost . . . complete with pretty soft-toned silk shades.

IMPORTED CANDLES—cleverly decorated in relief, are both illuminant and colorful—priced specially at, the pair, 39c.

(Lamps—Fifth Floor)

Special November Event!

Thousands of Fine Curtains Underpriced

Besides the five illustrated here there are five more equally remarkable. See the curtains!—You'll need no urge to buy.

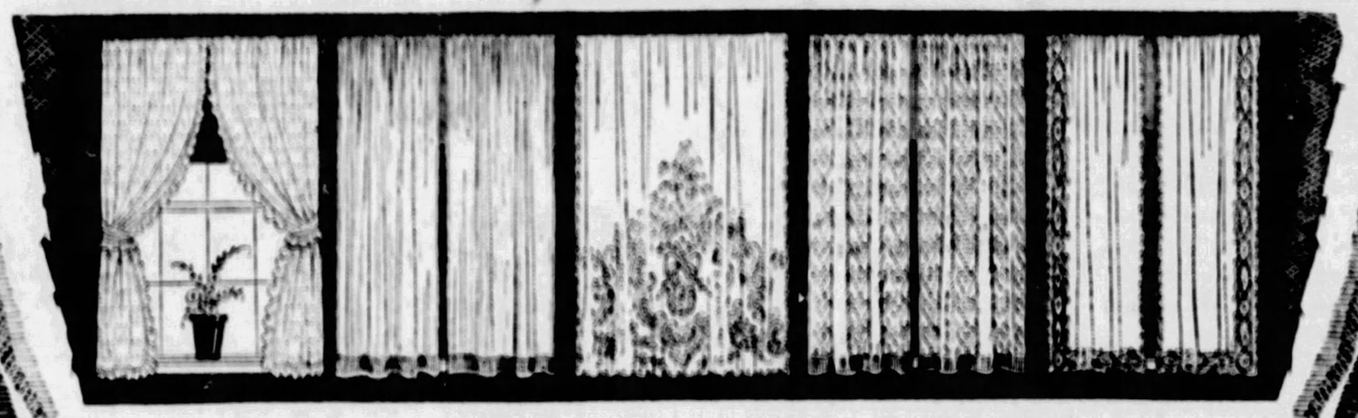

A—500 Pairs Ruffled Marquisette Curtains—dots and figures—white, ivory, ecru; narrow ruffle. Pair..... **1.65**

B—500 Marquisette Panels—hemmed and fringed—new sand shade—use singly or in pairs. Each..... **1.50**

C—1,000 Irish Point Panels—Imported—8 distinctive Tambour and Irish Point patterns—ecru only. Each.. **2.35**

D—1,000 Figured Rayon Panels—exceptionally heavy—3 patterns. 40 in. wide—ecru only. Each..... **2.19**

E—1,000 pairs Irish Point Curtains—exquisitely fine, even net; beautiful patterns; ruffled. Pair..... **3.85**

Mail and Phone Orders Filled. (Kaufmann's—Ninth Floor)

10-Piece Toilet Set . Unusual Offer—$10

Lovely and dainty as every attribute to a feminine boudoir should be . . . these ten-piece toilet sets are lovely for yourself . . . or for holiday gift-giving . . . pearl on amber finish . . . in rose, . . . blue . . . maize . . . and in white colors.

The pieces are hair brush . . . comb . . . mirror . . . nail file . . . buffer . . . shoe horn . . . shoe hook . . . puff box . . . jewel case . . . cuticle knife . . . in a fancy design . . . and packed in a beautiful satin-lined case . . . offered at an unusually low price . . . $10.

(Main Floor)

Boys' Sheep-Lined Coats, 8.75

Heavy quality, drab moleskin lined with soft, warm sheepskin makes this coat popular with boys all over the country. The beaverized collar can be turned up around his ears when the wind is biting cold. Heavy duty sleeve lining and well-bound seams will give long wear. Sizes 8 to 20 years.

(Boys' Shop—Third Floor)

KAUFMANN'S

FIFTH AVENUE ATLANTIC 1000 PITTSBURGH

Millinery That Expresses Smartly The New Mode and Fabric, $5

Simple in line . . . seemingly simple in cut . . . but with a wealth of detail that makes for chicness this season . . . these new hats at $5 are many times smarter than their price might suggest. There is a variety of fabrics that will answer every woman's every need . . . felts . . . velours . . . as well as the more dressy velvets . . . velvet and metallic combinations . . . and satins. The colors are those that will harmonize with one's new ensembles . . . But it is by virtue of the turn of brim . . . the tucking in the crown . . . the insouciant slashes in crown or brim . . . that these hats achieve their modishness.

(Kaufmann's—Fifth Floor)

Imported Viennese Leather Bags Lovely Underarm Styles

Nowhere are handbags more beautifully made than in Vienna . . . from which mart come these attractive new models . . . Smart . . . swank . . . trim describes these three underarm styles that we offer . . . Even the leathers of which they are made, are modish . . . that new and ultra correct . . . highly polished ecrase, sometimes combined with suede . . . The colors are those ever new and desirable in Winter bags . . . brown . . .green . . . rose . . . blue . . . mauve . . . purple . . . and black . . . And most swagger of all . . . cigarette cases . . comb and mirror cases and bill cases may be procured to match . . . The bags are 8.95. A very large size underarm bag in the same style . . . combined with suede . . . 17.50.

(Kaufmann's—Main Floor)

New Comforts

Lamb's Wool Filling Celanese Covering

These new comforts for Winter are decidedly light-weight—but wonderfully warm. Filled with lamb's wool, and covered with celanese in plain colors—rose, blue, gold or orchid. 72 by 84 inches..... **15.00**

Kenwood Blankets

Moth-proof blankets! Plain colors or checked—boudoir shades. Bound with satin.

60x84 inches.....12.50
72x84 inches.....13.50

(Kaufmann's—Sixth Floor)

Annual Sale! Women's Union Suits, 1.95

"Richelieu" and "Merode" Makes

Values that come but once a year! "Merode" and "Richelieu" makes of union suits are decidedly the better kinds. Silk-wool-and-cotton — or rayon-wool-and-cotton. Four styles in Merode and two styles in Richelieu. All are full-fashioned and finished with flat lock seams. Prudent women will give thought to the winter's needs.

Sizes 34 to 44.

(Kaufmann's—Sixth Floor)

The Adoria Beauty Salon Announces

A Special Service-Ticket Sale for the Month of November

A few of the items showing savings:

Regular		Savings	Regular		Savings
50c Manicure	5 for 2.00	50c	1.00 Marcel	6 for 4.50	1.50
75c Shampoo	10 for 5.00	2.50	3.50 Scientific Facial	6 for 15.00	6.00
1.50 Oil Shampoo	4 for 5.00	1.00			

(Adoria Beauty Salon—Fifth Floor)

The Era of Good Taste

is at hand—in store-keeping as in home-making. Just as it is a pleasure to come into a well-appointed, well-arranged home, so it is a pleasure to shop for the furnishings of that home in a store equally thoughtful of your ease, comfort and pleasure. Our new, completely transformed

Seventh FLOOR

is our latest example of this background of good taste. Here are surroundings that make you feel at home, that make shopping easy, speedy, a pleasure . . . through better arrangement of goods, better lighting, better display. Incidentally, the whole world has been searched to clothe this floor in beauty. All this is just another milestone in the program of progress to which this establishment is committed.

One of America's Finest Collections of Open Stock China, Glasswares, Rock Crystal and Art Wares From World-Famous Potteries

Names that conjure memories with all that is fine and rare in their respective arts—that for years have identified their products as of superlative quality and faultless, masterly workmanship.

Haviland & Co., Josiah Wedgewood, Royal Doulton, Spode-Copeland, Coalport, Royal Worcester, Royal Ducal English Earthenware, Adderley English China, Vignaud French China, Morgan Belleek China, Gouda Pottery, Cowan American Pottery, Teplitz Czecho-Slovakian Pottery, Moorcroft Pottery (the Original Staffordshire Slip Ware), Weller Ware American Pottery, Quimper Ware From France, Italian Cantigalli Tea Sets, Murano Glass From Venice, Bohemian Glass, Steuben and Pairpont Crystal and Colored Glasswares.

Color *in the* Kitchen

Our Housefurnishings Department is busy equipping hundreds of Pittsburgh kitchens with their new fall coat of color. Only a few similar displays in all America! It's just ONE of the countless points of interest for homemakers now on Seventh Floor at Kaufmann's.

The Internationally Known

Portland Vase

Exhibition piece, made from the original, in possession of the Wedgewood family at Etruria, England, and a replica of the original Barberini-Portland vase in the British Museum. Known as the most famous vase in history.

The Annual Sale of Linens at Extraordinary Savings

Madeira Scarfs 2.85
Hand-embroidered and hand-scalloped on fine white linen. 18x45 and 18x54 inches.

Damask Sets 2.95
54-inch cloth and six napkins; spoke-hemstitched. Colored borders in good choice.

Bridge Sets 1.95
Imported from Ireland. 36-inch cloth and four napkins. Spoke-hemstitched, hand-finished.

Linen Damask Sets 5.00
Sets include a 50-inch cloth and 6 matching napkins. Fine bleached linen. Pretty colored borders.

Breakfast Cloths 95c
49x49 in. fine crash weave. Plain centers with colored borders in a combination of colors.

Porto Rican Towels 55c
Hand-embroidered in colors on a fine grade of Belgian crash. Hemstitched ends, 18x30 inches.

Hand-Made Filet Pieces At About One-Half Usual Prices

Scarfs, 18 by 45 Inches, 5.00 Regularly 10.00

Values here! Filet scarfs made in China. Fine, beautiful handwork in delightful patterns. Every one worthy of your attention!

Other Filet Pieces at Similar Savings

Round		Ovals and Oblongs		Scarfs	
10-inch	65c	6 by 12-inch	50c	18 by 36-inch	4.00
12-inch	1.00	10 by 14-inch	1.00	18 by 54-inch	6.00
15-inch	1.50	16 by 24-inch	3.00	18 by 72-inch	8.00

(Kaufmann's—Sixth Floor)

Tan and Black Coat Mode For Women and Misses

Lustrous black coats trimmed with the short furs with their air of sophisticate trimness . . . or with the long furs that frame the face becomingly . . . Tan coats that vary in lovely shades from golden beige to the warm deep browns of this season . . . Furs may be in contrast . . . or furs may match the coat they trim . . . but the smartest furs form tuxedo, mushroom or Paquin collars . . . new . . . and most popular now. Prices that range from $59 to $295.

(Kaufmann's—Fourth Floor)

Whereas A Girl Risks Her All To Get A Rich Society Husband

IT NEVER PAYS

by Gilbert Rogers

(Continued from Yesterday.)

Margie Wonders How Shevlin Can Be Cast Aside; She Meets Adrian Martin

WHAT HAS GONE BEFORE

MARGIE MARSH comes to New York with $1,000 and a wonderful education. She keeps house with four other girls, learns stenography, and decides after three years to marry. She fails to find her ideal, and Dan Shevlin, a shrewd man of the world, offers to introduce her into smart society through a Mrs. Brooke, provided Margie will give him some security. This security consists of a note which he dictates and Margie recklessly signs, to the effect that she loves him and will never regret the six months she has spent with him. Through Mrs. Brooke she buys wonderful clothes which Shevlin pays for. Mrs. Brooke opens her cottage in Newport and Margie meets her brother, Mark Trelaw, a cripple. Margie scores a success with rich Tubby Wells, and discovers he is secretly married. This information proves of great interest to Shevlin. Margie wishes she had never given him that compromising letter. She overhears Mrs. Brooke talking to Shevlin and has a vague feeling that she has gotten herself into evil company. Mrs. Brooke confesses that she is in Shevlin's power, and Tubby Wells invites Margie on board his yacht. She goes in her bathing suit; he makes violent love to her, and to escape him she dives off the boat, realizes she cannot reach shore and is rescued by Jerry. He tells her he is mad about her, but he hasn't got a nickel and swears he will try to make some money somehow and plan to meet her next morning. She realizes she has fallen desperately in love with him. Shevlin tells her he has picked up a rich prospects for her, Adrian Martin. She wonders how she is going to tell him about Jerry.

NOW GO ON WITH THE STORY.

JUST a young man—without a nickel—but with friendly, frank eyes, a straight way of looking at you, talking to you, the kind of man who took care of you—how could she help loving him? And if he had been none of those things, how could she help loving him anyway?

What a fool she really had been! Just a thorough-going idiot, thinking she could be an adventuress, thinking she could coolly pick out the wealthiest man available—and marry him. Adrian Martin—this unknown Martin—or Tubby Wells—why, the thought itself was sickening.

Only, how was she going to tell Dan Shevlin? How was she going to say, "I don't want to go on. I want you to call our agreement off. I want to pay you back—every penny—later on."

Shevlin fingered the stem of his wine glass, as he glanced about with his hard, alert eyes that missed nothing, a stream of sharp, stinging banter pouring from him. And Margie knew it was not going to be easy.

But that wasn't what worried her really. It was Jerry, Jerry himself. He loved her a little, she thought with an intake of breath. A little—and she could do a lot with a little love. She had to make him care, had to, had to. Else why live at all. Anyway, no matter what might happen, she must get free from Shevlin's schemes. She must get free now, right away.

Coffee—served in little filigree cups of silver—in the drawing room, and Mrs. Brooke desperately anxious to get rid of her.

"I ought to go. I ought to go upstairs and read," Margie told herself. "I ought to lie down with a book and—and think about Jerry. But—act quickly. Get things done. Don't wait or hesitate. Get things done now!"

Shevlin, wound up, thoroughly enjoyed himself. "Adrian Martin," he murmured. "To think he didn't pop into my head right away. Of course you may make no effect, but there's something about you . . . I don't know . . . Now, if I were only rich enough myself . . ."

He grinned, and took in the wince of Carlotta Brooke out of the corner of his eye. Cruel, deliberately cruel, for the sheer pleasure of it. Hateful, really, Margie felt. It didn't matter what you said or did to a man like that. Bad all through. And once upon a time when he had strolled in through the elaborate offices of the Pantheon Finance Company, she had thought he was amusing. Amusing! She hated him now for hurting Carlotta.

"Adrian Martin—what a man. Collects pearls and beautiful women. Has had strings of both. Rather a Turk, but even Turks have their little weaknesses. Brilliant devil, too. If you'll believe it, he's even more brilliant than I am!"

The tinkle of a telephone, a servant at the doorway, and Carlotta was called away. Margie was alone with Dan. Do it now, say it and be done with it now!

"I've something to tell you, Mr. Shevlin. No use beating about the bush. I don't think I want to go on—with this plan—any longer." Stilted the words sounded, and flat and mechanical her voice came back to her, like a child reciting . . . "You know—about marrying money. I made a mistake, I guess. Of course, I'll pay you back every cent I've cost you. You'll let me know just how much, and I'll pay as quick as I can."

"Oh!" A short, sardonic ejaculation, a long cool glance, then the lean fingers lighting a cigaret. "Hasn't occurred to you, I suppose, that I might not care to let you back out?"

Margie's eyes flashed. Oh, if he wanted war, very well. She no longer felt unjust, or a quitter, she wanted to beat him.

"Let me? How could you stop me?"

His searching gaze on her, his malevolent half smile. Then he surprised her. He did the one thing she did not expect. His manner grew suddenly bland, mild, propitiatory.

"Just as you say, how could I . . ." His voice drawled away. Margie remembered for a desperate heartbeat that letter she had foolishly given him, that letter in which she had proclaimed to anyone who cared to read that this man had been her lover, her "protector." Had he forgotten? Did he ever forget anything? It couldn't be that. Perhaps he wasn't quite as cruel as he looked. She felt her anger going out like a tide. Why, she'd almost lost her temper!

"Yes, how could I?" he asked, almost meditatively. "Oh, well!" He got up, walked to the window, looked out, turned suddenly. "See here, do me a little favor. Get to know this new man I'm talking about, this Adrian Martin. Get to know him. Make him like you—if you can. Don't think that's so easy, either. He's just a little too jaded to fall like Tubby Wells. But try. Do that for me. Then we'll shake hands and say goodby."

"Why? But why do you want me to—"

"That's a little secret of my own. I'm simply asking you a favor—after all, you owe me one, too."

Margie could have resisted many things, but not an appeal like that. Meet this man, get to know him, try to make him like her—now that she had met Jerry? And yet, if she did go now, if she did refuse, how could she see Jerry anyway? It wasn't as if he loved her desperately, would follow her anywhere. She might—she might go away, and just never see him anymore!

She tried to be honest. "I do owe you a favor. But I—I wouldn't do this one, if it weren't that I've reasons of my own—else."

He bent a frowning gaze on her. "Oh," he said dryly. "So that's it, is it? . . . I thought so." What did he mean? He'd found out about Jerry, read her heart and thoughts? But that would be impossible. No, he must mean something else. Yet, his eyes looked so clever. He knew things about women—he was clever about women, too clever.

Carlotta was back in the room. No need to stay now. Margie rose, murmured an excuse, started up the stairs. She would stay on for another week, for two weeks perhaps, see Jerry again and again and again. And as for this Adrian Martin—why, she could lunch with him, chat with him once or twice, perhaps. That was all Shevlin asked. A pity if she couldn't do that. She did owe him something. Why, in a way, she owed him Jerry. She wouldn't have met Jerry if he hadn't given her the chance to come here.

At the head of the stairs on the dark landing, a silent, thin figure, Margie gave a little gasp. Mark Trelaw, Mrs. Brooke's brother, with his withered arm. Listening there, eavesdropping.

He put out his hand. "Don't," he said in a low voice.

"What do you mean?"

"Get out of here—while you can—don't believe anything he says. I'm telling you the truth."

He did not wait for an answer, but turned and went down the hallway with his shoulders bent in the way he had, and his head carried forward.

Trying to scare her . . . just listening and hating everybody . . . crippled . . . it didn't mean anything. She hummed as she went into her room as if to hide the curious dread in her heart.

CHAPTER XVII.

SEVEN O'CLOCK, and a grey morning with rain dripping from the eaves, and all the leaves of the trees outside her window glistening with wetness.

She gazed solemnly at the phone that stood on the bed table within reach. Just a black stalk of hard rubber, a little metal, and cloth and wire. Yet 10 o'clock would be here, and at 10 o'clock that phone would become alive, would carry Jerry Evesham's voice.

Being sentimental, being senti-

Continued on Fiction Page.

WILSON'S GREATEST RICHES HIS FRIENDSHIPS

Life and Letters of War President

His Crusade for Democracy in University Life Tested Them—Mistakes and Misunderstandings Costly

It was explained in yesterday's installment of "The Life and Letters of Woodrow Wilson" in the Sun-Telegraph that Wilson regarded the democratizing of community life at Princeton as in the nature of a national problem. This strengthened his determination to establish the quad system. A great storm of opposition broke around him. The struggle to carry his point was one of the most exciting in college history.

By RAY STANNARD BAKER

(Copyright 1927, by Doubleday, Page & Co.)

Woodrow Wilson and Dean West

AMONG members of the board of trustees both David B. Jones and his brother, Thomas D. Jones, who became a trustee in 1908, were both firm supporters of Wilson throughout his life. Cyrus H. McCormick, C. C. Cuyler and Edward W. Sheldon, his classmates, could be steadily counted upon; and in all the earlier years M. Taylor Pyne, also a graduate of Princeton and one of the generous supporters of the university, was Wilson's devoted friend.

As a matter of fact, Wilson's support throughout by those trustees who understood best what he was trying earnestly to do was not short of remarkable. No man was ever richer in his friendships than Woodrow Wilson!

But the way of the man of vision is hard, whether he be a crusader with a new plan, an inventor with a new telescope or a poet with a new message.

Andrew C. Imbrie, a new member, conferred with friends of the university and sent Wilson a long list of questions on July 25, 1907. They were intelligent and penetrating, going quite thoroughly to the heart of the matter and drawing out Wilson's thoughts on it in an admirable way.

Wilson's reply was so complete, so definite, that it left no doubt as to the thoroughness of his thinking upon the subject, but that very fact only served to make the proposal still more distasteful to those who were opposed to any change.

Wilson wrote many other letters that summer, vigorously meeting misunderstandings and misrepresentations. He resisted especially the charges that he had accused the clubs of dissolute conduct, that he was unwilling to discuss other plans, that he was set upon driving his proposal through without adequate discussion.

The Rosenbaum Company

Advertisement appears today on page 3 of this section where it will be published hereafter.

"I can assure you," he wrote to H. Howard Armstrong, September 3, "that no haste will be made in carrying out these plans and that an abundance of time will be allowed for a very full and thorough understanding and discussion of the whole matter before any step is taken. That has been our purpose from the first, and I have been expecting to devote this next winter to discussing the matter with anyone who cares to discuss it with me. You need not fear that the alumni will not be given abundant opportunity to express their views."

Alumni Support Lacking

But the tide was strong against him. He did not receive the support he expected from the alumni. It seemed that they did not really want to understand him!

The fact was that the Princeton following, intensely as it admired Wilson, much as it appreciated what he had already done, clearly as it perceived the evils he was seeking to cure, was a little out of breath. Wilson was assuming a discipline of mind, a devotion to purpose, equal to his own. He had already asked much of his more or less easy-going little world. He had pegged up the requirements of scholarship; he was demanding an unprecedented amount of work of students, and indeed of faculty and trustees.

If some of Wilson's best friends who believed utterly that he was right were hesitant about pressing the matter too hard—"We dearly love Woodrow Wilson, but he does drive too fast"—his opponents were attacking his plans without gloves. Two general lines of opposition, as ancient as the struggle of the innovator to correct the evils of society, at once developed:

First, the proposed remedy in itself was all wrong.

Second, the methods of the reformer were all wrong.

One of the earliest and strongest attacks was from those who believed that the private property rights and privileges of the clubs were sacred—superior even to what Wilson called the "primary purpose of the university."

Probably the deepest opposition of all came from those who resented what they considered an attempt to dictate how students "should arrange their social life." As crudely put, "no one can make a gentleman associate with a mucker." Again Wilson argued patiently but unavailingly:

"The primary object that the board has in view is not social; indeed, that is not its chief object. The object is academic and intellectual. We are seeking the organization best suited to the intellectual development of the university, its development as a place of serious study. I should be distressed to have the plan regarded as in any sense an attack on the clubs. It would have been proposed, even if there had been no clubs, as a desirable method of drawing the undergraduates together in an academic organization."

In short, in his single-minded devotion to what he considered the prime purpose of a university—the "things of the mind," the "discipline of the spirit"—Wilson found himself facing every ancient bogey of progress; vested property rights, ceremonial traditions, social privilege. He was learning fast in this little world of the university—lessons he needed in preparation for what was coming in state and nation.

While these elements lay solidly behind the opposition, the safest strategy of attack, as always, was indirect—upon the method of the reformer. He was "too drastic," "too dictatorial," he "was not conciliatory enough," he "recommended common counsel, but did not practice it," he did not enough consult the faculty, the trustees, the alumni, the students. He should have "delayed," taken it more coolly. In short, he should have cured deep-seated evils without hurting any one's feelings, endangering any property rights, interfering with any social privileges!

No doubt mistakes were made. Wilson was human. He was too impatient with dullness; he was so swift and clear in his own mental processes that he did not explain enough, and half-measures—"feeble passes"—irritated him sharply.

"The intensity of his conviction of a certain duty as God gave him to see it sometimes prevented him from envisaging other things. If this be a fault, it is one which has been shared by many noble characters," wrote Dr. Henry van Dyke to Dr. E. A. Alderman in 1924.

While the first strong reaction to the quad proposals was naturally from those most nearly affected—the students and the alumni—the same sharp discussion was also going on in the faculty, the members of which knew the actual conditions better than any outsider. Here the lines drawn were clear and definite—and it is significant that an overwhelming majority, as will be shown, stood with Wilson.

With the coming of the fall term in 1907 the faculty found itself divided into strongly antagonistic factions. Each began to hold meetings, discuss plans of action. The group which supported Wilson was led by Profs. Daniels, Ormond, Vreeland, Elliott and Axson. Dean Fine was the backbone of the movement. That opposed to Wilson was led by Dr. Henry van Dyke, Dean West and, presently, by Wilson's most intimate friend, Prof. Hibben.

Van Dyke was prompt and outright in his opposition.

"I feel bound to tell you, personally, of my profound regret at hearing that the essential idea of the plan of residential quads for Princeton must be understood as already adopted. It is the 'essential idea' that makes the radical change—a change which seems to me full of the gravest perils to the life and unity of Princeton," he wrote to Wilson.

A few days later Van Dyke wrote an article condemning the scheme. His opposition was based not upon expediency, but upon contrary judgment as to the results that would accrue and the absence of need for such a reorganization. It was based on sound conviction, and while the president could not accept his reasoning, he respected Van Dyke's judgment in the matter.

West Writes to Wilson

West might be expected to be of the opposition, for the quad plan, if carried through, was likely to interfere with the plans for the graduate college. But West did not take the outright stand of Van Dyke. He charged high-handed action. In a letter to Wilson he said:

"The sweeping and unexpected action of the board of trustees regarding the residential reorganization of our students—an action taken at your instance and without allowing any opportunity beforehand for hearing the opinion of the faculty or of other persons properly interested and deeply concerned—has so disheartened me that I have been unable to think of anything else or to shake off the feeling of dismay the troubles ahead of us.

"You have been president for eventful and useful years, and measure of your administration had my unwavering adhesion best efforts—even to the point sending me to the hospital. I served Princeton and your administration for something more than ary and office. If the spirit of Princeton is to be killed, I have little terest in the details of the funeral.

While no man consulted the faculty less in advance regarding his p than Dean West, his letter represented the strong feeling engendered. Wilson replied immediately, July 11, 19

"I have just received your letter the 10th, and have read it with d distress. I am sorry, very sorry, you did not say these things t before I left Princeton. It is only conversations that misconceptions deep as yours can be removed.

"I can assure you that you are tirely mistaken in saying, or in posing, 'unconstrained discussion the essentials of the plan by the faculty has now made it utterly impossible,' and that if you had waited, with some confidence in my character, until the autumn, you would have seen how wholly gratuitous and unfounded such a statement is. Certainly there is no plan, or purpose, or possibility of 'killing the spirit of Princeton.' I really cannot imagine what you mean. You must be s ing out of some extraordinary conception of the whole idea and pose.

"The plan involves so many elements which lie within the province and authority of the board alone that it seemed to me imperative that it should first receive the sanction of the trustees. No one who candidly considers its scope and character can fail to see that. But the board intended, as I of course did, that the freest possible discussion should follow; and it is to follow, in order that every element of common counsel may contribute to the final decision.

"A frank conference with me would have saved you much of the distress you are now laboring under. At this distance we can only say that a little patience, a little unexcited talking will bring things, for you and for all others who have misunderstood both its character and its method, into a new light."

How the whole country came to be interested in Woodrow Wilson's Princeton controversies will be shown in tomorrow's chapter.

WEST END HONORS WORLD WAR VETERANS

DEDICATE CAPTURED FIELD PIECE

Veterans of the World War paraded through West End as part of ceremonies attending the unveiling of a German field piece in honor to living and dead war veterans of the Sixteenth Military Zone. The gun, which was captured by the Eightieth Division, was set up on a concrete base in the yards of the Thaddeus Stevens School, South Main and Sanctus streets.

ONLY ONE PARALYSIS CASE IN PUNXSUTAWNEY

PUNXSUTAWNEY, Pa., Nov. As far as can be ascertained, one case of infantile paralysis made its appearance in this immediate vicinity. Irene, 4-year daughter of Mr. and Mrs. Bich, is afflicted with the Her illness dates from Octo

USE OUR SIMPLE VOTING MACHINE TODAY

By Rube Goldberg

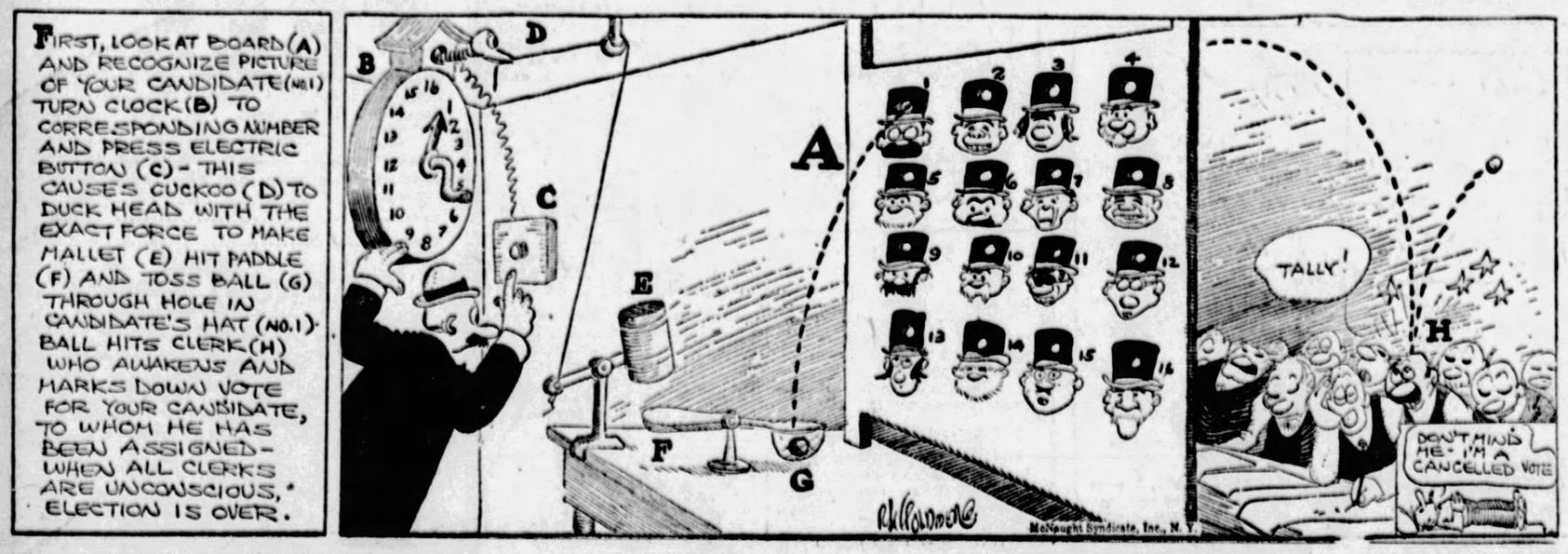
FIRST, LOOK AT BOARD (A) AND RECOGNIZE PICTURE OF YOUR CANDIDATE (NO.1) TURN CLOCK (B) TO CORRESPONDING NUMBER AND PRESS ELECTRIC BUTTON (C) - THIS CAUSES CUCKOO (D) TO DUCK HEAD WITH THE EXACT FORCE TO MAKE MALLET (E) HIT PADDLE (F) AND TOSS BALL (G) THROUGH HOLE IN CANDIDATE'S HAT (NO.1) BALL HITS CLERK (H) WHO AWAKENS AND MARKS DOWN VOTE FOR YOUR CANDIDATE, TO WHOM HE HAS BEEN ASSIGNED - WHEN ALL CLERKS ARE UNCONSCIOUS, ELECTION IS OVER.
A
B
C
D
E
F
G
H
TALLY!
DON'T MIND ME - I'M A CANCELLED VOTE
McNaught Syndicate, Inc., N. Y.

Virtue Ascribed to Rhinoceros Horns

RHINOCEROS horns were used for drinking cups by Chinese royalty in ancient times, because this material was supposed to have the power of revealing any poison that might be concealed in a beverage.

Fiction Page

Tax On Bobbed Hair

THE council at Schoenau, in the Rhoen district of Bavaria, has instituted a tax on bobbed hair. Shorn hair is to be tax free only up to the age of 16. Any woman who lets her hair grow again before the age of 30 receives half the impost back.

Whereas, A Girl Risks Her All To Get A Rich Society Husband—

IT NEVER PAYS

by Gilbert Rogers

Continued from Page One, This Part

Margie Wonders How Shevlin Can Be Cast Aside; She Meets Adrian Martin

Dental all the way—it was fun, though you wouldn't ever tell anyone what you thought or felt. She loitered through breakfast. Mrs. Brooks came down late, and was cross and gave her short answers. Oh well, just a mood. Margie was determinedly meek.

Dan Shevlin was gone again. He'd left before midnight, to drive on a clear road back to town, to drive all night. These sudden comings and goings, this air of hurried and intense business, with the business itself shrouded in secrecy—what did it all mean? But at least he was gone, would be gone for another week. Margie breathed easier somehow, knowing that.

She wandered through the delicate Colonial house, looking at things with a sense of sad pleasure. She would say goodby to them so soon, these lovely, fragile things, this exquisite life in which she had only to ask to be given. You dropped a handkerchief. A silent servant restored it.

You read on the window seat, and left books and magazines where they were, knowing invisible fingers would rearrange them. You returned to find your bedroom fresh and sweet, with clothes laid out, others taken for pressing or care. You went to meals, never knowing what new special thing would be served in the kitchen. You hadn't much time for all, the pleasures were on hold for you.

And thinking of these things, Margie felt that the miracle was at hand she was turning her back on, for something definite, something certain. She was turning her back on them on the mere chance that Jerry Evesham might come enough. . . . If he didn't, well she didn't want anything at all then.

Five minutes, four minutes of 10, 10 itself. She stared at the phone, her chin in her hands, her big eyes worried. Obstinately the phone gave no sign or sound. It stood there mocking her.

He had forgotten! He didn't care at all. She was throwing away everything for a man who didn't care at all. He'd said things, looked things, and she had believed . . . oh, what hadn't she believed. . . . The phone rang.

He'd make her suffer. She thought: "I'll show him I don't care. I'll pretend I'm a maid, and say I'm not in." She said:

"Jerry, why didn't you call me before?"

"You mean you really wanted me to?"

"Yes. No. That is, I was planning to go out. You see . . . well, you've made me late."

"Then if you're late it doesn't matter. I want to see you. . . . I've been thinking. I'll stop around for you."

"But it's raining."

"Is it? Well, let it rain. Come on!"

There were things to wear, special, gay things, waterproofed silk, a steamer hat that took on any shape you wanted, and all of them nice, high, soft moccasin boots—"just the thing if you go fishing, Madam," the salesman had said.

She threw herself into them, feeling like a man, only not forgetting to snatch up a powder compact at the last moment and drop that into her pockets. She looked at herself in the long mirror, her black hair like a wing under the shadow of the soft hat, her arms thrust into a vivid scarlet coat, and her lips parted, smiling, smiling at life, loving everyone, everything.

"My dear Margie, where are you going? Out? Out? On a day like this. . . . A boy you met? What boy? Don't be mysterious—I can't stand mystery."

"I'll tell you everything—later—for there he is!"

She whipped open the door, and ran down the steps. The ancient Ford, sitting high in the air, rocked under its own emotion, and Jerry's eyes, under the peak of his wet cap, met hers.

He held the door open. She was sitting next to him. With a dizzy lurch they were off, off into the wide sweep of Bellevue, threading their way through the narrow business streets of the New England city, out into a broad, deserted landscape swept by fine rain.

"Where are we going?"

"I don't know."

"Don't you? But you're driving like the wind."

"Anyone who could drive this car like the wind gets a platinum medal. I'm kidnaping you, running off with you for the day, and if you try to jump out, you'll break a leg. You see I—had to see you. Are you angry?"

"No," said Margie. "I'm not angry. But I do wish you'd go slower, because I won't jump out."

Their eyes met in a smile.

"Why did you laugh?" he asked.

"I don't know . . . why did you?"

The rain beat on them, but the earth sent up a fresh, sweet smell, and the air itself was sweet. Fun being with him, fun being with a man who wanted to be with you so much he was willing to kidnap you for the day. Fun being with a man who drove as fast as he could without a destination. Margie's heart sang. She knew she was happy and that she could never be any happier than now, at this golden instant.

Off the state road, they wandered into the real country, and the rain ceased. He slowed down in a village street.

"I'm starving." Nothing in sight but an owl wagon. "Let's try that."

The interior was smoky and Margie sat on a hard little stool that wobbled. "Ham and beans . . . ham and . . ." A fat man in a white apron forked slabs of pie on white plates, poured steaming mugs of coffee.

"Do you mind—do you mind this place?"

"Mind?" Margie said. "Catch me eating anywhere else. Wonderful food. I want some more clam chowder!"

Then they strolled, talking together, about nothing, about everything, staring and being stared at, until they came to the last of the houses and crossed a meadow and came to a fence. He lifted her over, but he did not release her.

"I'm mad about you," he said thickly. "I never wanted money before. Now I've got to have it, got to have it!"

"Why?" Margie was trembling.

"For you, of course. Because I'm going to have you. I don't care what you say—"

"I haven't said anything."

He kissed her then, and she shut her eyes, and he kissed each shut eyelid. The tones of his voice now, so low and deep and tender—she loved his voice now. She loved everything that was his, or of him.

"I love you. . . . Do you love me?"

"You know I do."

"But you don't love me, as much as I love you," he declared.

She laughed softly, suddenly, impulsively, put her cheek against his. "I love you so much that anything you say or think or do I believe is right. When did you love me?"

"All my life."

"But we met scarcely two weeks ago."

"I know, but I wasn't alive until I met you." He put his arms around her more tightly. "Listen, I've got to go to New York—right away—for about a week. I'll be back as soon as I can. I want to see if I can land a better job. It'll have to be South America—for a year, I'm afraid. Would you go there with me?"

She answered him with a look, her heart in her eyes. Then she said: "You don't need any better job. I've something to tell you. I—I haven't any money. Not anything at all."

"But—the house you're staying at—the things you wear—"

"Not mine. Nothing's mine. I—I can't tell you now. You see I was someone else two weeks ago, I couldn't do now what I did then. You've made me—yes, different!"

He stared at her, puzzled. Then all at once he drew her tighter in his arms. "Well, I'll try to get that job just the same. When I come back next week, you've got to tell me everything about yourself, Margie—everything! Because you belong to me now—for good."

Like an ugly thought there came into Margie's mind the name of Adrian Martin, the man Dan Shevlin wanted her to meet. She drove it angrily out of head, but the impression remained like a dark cloud in a summer sky.

CHAPTER XVIII.

A WEEK later Margie looked back as if she were looking back across a year.

She had unearthed a calendar, stuck it up over her dressing-table, to watch the days go by until Jerry returned.

To Be Continued.

Copyright, 1927, Editors Feature Service.

Stains Caused by Hot Dishes

White stains caused by hot dishes having been placed on the wood may be removed with spirits of camphor, rubbed in with a soft rag. Polish afterwards in the usual way. Ink stair should be touched with a feather or cork dipped in oxalic acid. Wash off the acid at once with warm water and polish.

Merely Margy, An Awfully Sweet Girl

Story by Lloyd Mayer — By John Held, Jr.

HEY MARCY NOISY IS GOING OUT FOR THE TEAM TOO!
THE COACH TOLD HIM TO REPORT FOR PRACTICE!
WHAT IS HE GOING TO PLAY?
THEY'RE GOING TO LET HIM BE TACKLING DUMMY!

"My dear, I can't BEAR it—I mean this FOUL little PIPsqueak ALlab is honestly getting alteGETHer too CUTE at this point, because in addition to having the FIRM conVICtion that he is the WORLD'S most WIGorous and WItal FOOTball star he has this strange deLUsion that he has Mark TWAIN stopped as a WISEcracker—can you BEAR it? I mean I just get TOO TIRED of listening to him SPOUT all these positively perVERted reMARKS which really aren't a BIT funny or anything and what simply SLAYS me is that he honestly goes into hysTERIics every time he says anything like that which is s'posed to be FUNny, which is awfully bad TASTE, because I mean you aren't s'posed to laugh at your own JOKES even when they are FUNny, my dear, although I think HEAPS of people DO. Well, ANYways, I MUST tell you Arab's LAtest, because you've actually never HEARD anything so POSitively unCOUTH. You see, he anNOUNCED to me that the COACH had sent for NOisy to come out for FOOTball so when I INnocently inquired what NOisy was going to PLAY, this old soul Allah replies that they'd decided to use NOisy as a TACKling dummy—can you BEAR it, my dear? I mean with NOisy standing right THERE, sort of, when he SAID it I honestly think it was the RUdest remark I've ever HEARD, my dear—I mean I ACtually DO!"

WHAT'S THE ANSWER?

1. What were the names of the Three Wise Men and what were the gifts they brought to the Child in the Manger?
2. What French criminologist devised a system of identification based upon body measurements?
3. What is an eisteddfod?
4. Who wrote "Oil Illas"?
5. Where is Kashmir?
6. What is a papal bull?
7. What type of internal combustion motor is made to burn heavy oils?
8. In golf, what is a birdie?
9. For what is Lucy Stone famous?
10. In what opera is the "Toreador Song" sung?

The answers to these questions may be found in tomorrow's paper.

Here are the answers to yesterday's questions.

1. Tokio is the largest non-Christian city in the world.
2. Garibaldi was the leader of the Red Shirts.
3. An English Queen appears in Shaw's "The Dark ady of the Sonnets."
4. A thaumaturge is one who performs wonders or miracles.
5. Anything which will detach electrons from their position inside of atoms and send them around by themselves gives us electricity.
6. There is light in the daytime even when the sun is hidden by clouds because the sun is shining on top of the clouds.
7. Tecumseh was an Indian Shawnee chief who fought in the War of 1812 as a British ally.
8. The six Vestal Virgins guarded a sacred and ever-burning fire in ancient Rome.
9. The carpet-baggers were corrupt and often ignorant politicians who flocked to the South during the era of reconstruction after the Civil War.
10. Poland, Czechoslovakia and Jugoslavia were organized as a result of the World War.

(Copyright, 1927, King Features Synd., Inc.)

Love's Embers

Absorbing Sequel to "Revelations of a Wife" — By Adele Garrison

Noel Veritzen Becomes the Center of an Animated Love Contest by Mary and Eleanor

I MADE a most heroic effort to suppress a smile when Mary told me that nobody else understood Noel as she did. Her boast was so naive, so reflective of feminine vanity in general that it was mirth-provoking in the extreme. I was able to present a perfectly sober face to her, however, and to comment truthfully:

"He is rather inscrutable, I fancy."

"That's because he has so pronounced an inferiority complex," Mary said glibly. "But give me time, and I'll take all that out of him. Haven't you noticed? Don't you think he's lots more aggressive and self-confident than he used to be?"

This time I did not try to conceal a smile.

"He is less reserved, certainly," I said, "but the word 'aggressive'—forgive me, Mary, but I cannot help smiling at that in connection with Noel."

She gave a determined little click of her teeth, looked at me steadily.

"He was aggressive enough one night, to suit anybody," she said significantly. "He suited Jack Leslie almost too well."

"That is true, dear," I admitted, "but that isn't his natural bent. I don't think I should like him aggressive. Look out that when you get him made over, Miss Lincoln doesn't snatch him. She appears to be quite mad upon the subject of the Veritzens, both son and father."

Mary gave a little laugh, which, however, held no particular mirth in it.

"She can have the father if she wants him for all of me," she said. "But, oh, boy! can't you imagine the high-hat Mr. Veritzen would put on if that dame tried to vamp him the way she's doing with Noel. Stage-struck flappers are no novelty in his life."

"That is so, Mary," I acquiesced demurely.

She shot a shrewd glance at me.

"Oh! I admit I was one," she said, "but you don't imagine I have any illusions about the way I got a hearing. If it hadn't been for you and Mrs. Underwood, I'd still be cooling my heels at that school in Detroit or some other one just like it."

"You mean if it hadn't been for Mrs. Underwood," I amended hastily. "I had nothing to do with it."

"No?" Mary's rising inflection and side glance at me held embarrassing raillery. "Oh! of course I know Mrs. Underwood's an old side-kick of his, and that after she saw me dance she persuaded Mr. Veritzen to give me a hearing — and seeing—but who persuaded Mrs. Underwood? Just answer me that."

She rushed over and hugged me impulsively, and I knew that the embrace and hurried hedging concerning my influence with Philip Veritzen had resulted from my involuntary frown at her badinage. But I was more disturbed than I cared to admit even to myself. Was it possible that this child's keen eyes had noticed what I thought was still a troubled secret in my own breast—that the great theatrical producer was singularly indulgent to any suggestion or wish of mine?

The thought remained with me, a troublesome thing, long after Mary, a bit subdued, had gone back to her room. Her arch little air had quickened in me the realization that sooner or later I must face a delicate problem in my relations with my employer—I flushed as I mentally used the word, for it was one which the great producer himself had especially barred from my vocabulary upon one occasion when I spoke of him in that capacity.

"Never use that horrible word again," he said impetuously. "It sounds exactly as if I were a factory boss and you punching a time clock. No, you are my valued associate, the historical authority of my organization—please remember that."

Yete no one knew better than I that when the whim seized Philip Veritzen, he could be as arbitrary as the most arrogant factory boss in the country. I had been made to feel by him more than once that I was punching a time clock in everything but the actual motions.

But Mary's comment had made me realize that it had been a long time since I had seen any trace of arrogance in Philip Veritzen's manner.

(Copyright, 1927, Newspaper Feature Service, Inc.)

Horoscope

Wednesday, November 2

The wheel of birth and death turns low and high.—Light of Asia.

RATHER adverse conditions must be deduced from the dominancy of important planets under negative lunar aspect.

Those in the employment of others may find it difficult to avoid censure or inharmony and it would be unwise at this time to seek favors or recognition. Finances are also under unfavorable rule. Avoid speculation and risk.

Let not tumult or ill-temper contribute to or provoke baneful conditions, this applying also in domestic and social matters. With resolution and application the day may be saved.

Those whose birthday it is may be prepared for a year in which their resolution, industry, wisdom and self-control may nullify some trying and malefic situations. Shun risk in money matters, disputes, and protect employment.

A child born on this day may be headstrong and irascible, provoking discord and inharmony in its home as well as business relations. It should be disciplined in infancy and trained to develop its native industry and steadiness.

Notable Nativity: Marie Antoinette, Queen of France.

TEASERS

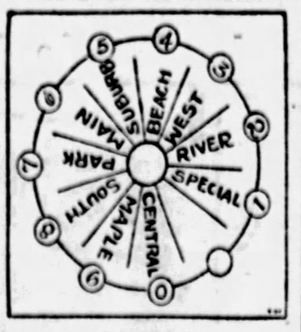

The Dial

Here is a telephone dial listing nine exchanges.

Turn the dial around, reading each name as you do so. Then lay it aside and try to write down the names of the nine exchanges given. See how many you can remember!

Yesterday's Teaser

Quarter notes appeared most frequently. To pick quarters, exceptional; whole notes, good; sixteenths, average; eights, fair; halves, poor.

(Copyright by Public Ledger.)

Potato Accelerator

Potatoes will not be so long in cooking if you put a cloth over them before putting the lid on the saucepan.

(Advertisement)

Don't Worry About Fat

There is a way to slenderness, easy pleasant, scientific. No abnormal exercise or diet is required. People have used it for 20 years—millions of boxes of it. You can see the results in every circle. Excess fat is nowhere near as common as it was.

That way is Marmola prescription tablets, based on wide scientific research, proved by thousands of experiments. Medical men have found a substance which turns food into fuel and energy, rather than into fat. Marmola contains that substance, to combat over-weight in the natural way.

Marmola is no secret. The complete prescription is in every package, also the reasons for results. So you may know why fat disappears, and know that it means no harm.

Go try Marmola. Simply take four tablets daily until the weight comes down to normal. Watch the new beauty, new health and vitality. You will be delighted.

This is the modern, the scientific way to combat the formation of fat. Learn how much it means to you, at once. Then, when it brings you what you wish, tell your friends about it. Tell them how a slender figure is now easy to attain. Do this before you forget it. Order now. There are few things more important than what Marmola brings to people. You will be delighted.

Marmola prescription tablets are sold by all druggists at $1 per box. If your druggist is out, he will get them at once from his jobber.

MARMOLA
Prescription Tablets
The Pleasant Way to Reduce

(Advertisement)

DULL TEETH
Clear Up, Shine Like Jewels

Get Pepsodent—Works wonders by clearing film coat from teeth

TEETH seldom are naturally "off color." Most often they're merely coated with a film that forms on teeth and absorbs discolorations from food, smoking, etc. By clearing it off, one's whole appearance may be changed.

Old-type dentifrices failed to remove that film successfully. That's why brushing has failed you. Now leading dentists urge the special film-removing dentifrice, Pepsodent, for this purpose.

Results are quick and surprising. Film coats go. Teeth whiten; sparkle like jewels. Bacteria that thrive in film are combated; tooth decay, gum troubles and pyorrhea thus scientifically fought.

To prove those results, accept 10-day tube free. Or get full-size tube for few cents at your druggist. Do this in fairness to yourself.

FREE Pepsodent
Send one 10-Day Tube to 1104 S. Wabash Ave. Chicago
Name .....
Address .....
Only one tube to a family. 2133

Perfects Every Meal

SWANSDOWN has an abundance of rich, mellow, smooth flavor and fragrant, appetizing aroma that makes every meal more enjoyable.

Served steaming hot, creamer, nut-brown and delicious, SWANSDOWN contributes to a genial, contented atmosphere in the home.

A well-prepared repast deserves coffee that adds to its excellence, stimulates the appetite, and cheers everybody.

A meal is only as good as its coffee. Your grocer has a fresh supply. (23)

Swansdown Coffee Co.
Pittsburgh, Pa.

SWANSDOWN COFFEE

(Advertisement)

STOP BAD BREATH

People afflicted with bad breath find quick relief through Dr. Edwards' Olive Tablets. The pleasant, sugar-coated tablets are taken for bad breath by all who know them.

Dr. Edwards' Olive Tablets act gently but firmly on the bowels and liver, stimulating them to natural action, clearing the blood and gently purifying the entire system. They do that which dangerous calomel does without any of the bad after effects.

Olive Tablets bring no griping, pain or any disagreeable effects.

Dr. F. M. Edwards discovered the formula after 20 years of practice among patients afflicted with bowel and liver complaint, with the attendant bad breath.

Olive Tablets are purely a vegetable compound mixed with olive oil; you will know them by their olive color. Take nightly for a week and note the effect. 15c, 30c, 60c. All Druggists.

(Advertisement)

A GOOD THING—DON'T MISS IT

Send this ad and ten cents to Foley & Co., Sheffield and George Sts., Chicago, Ill., writing your name and address clearly. You will receive a trial bottle of Foley's Honey and Tar Compound for coughs, colds, croup (spasmodic), tickling throat; also a trial packet each of Foley Pills, a diuretic stimulant for the kidneys, and Foley Cathartic Tablets for constipation, biliousness, and sick headache. These reliable remedies have helped millions. Sold everywhere.

America, by the millions, drinks

TETLEY TEA

Brews richer. Goes farther. Tastes better

Necco PURE CANDY 5¢ Try it! Crunchy, honeycombed molasses and peanut butter chocolate coated.

CONSTIPATION IS THE ENEMY OF HEALTH

Kellogg's ALL-BRAN brings prompt, natural relief!

Rid your system of constipation and help yourself to health. Headaches, bad breath, insomnia, muddy complexions are only a few of the symptoms of this widespread evil.

Constipation is the actual cause of more than forty diseases. No wonder good health is impossible when it is present. Guard against it! Protect your health!

Kellogg's ALL-BRAN is guaranteed to relieve constipation. Two tablespoonfuls eaten daily—in chronic cases, with every meal. Doctors recommend Kellogg's because it is 100% bran. Because it works as no part-bran product can do.

Delicious with milk or cream—and add fruits or honey. Mix it with other cereals. Use in cooking. Sprinkle over soups. Recipes on the package. Made by Kellogg in Battle Creek. Served by restaurants, hotels, cafeterias. Sold by all grocers.

Kellogg's ALL-BRAN

SPECIAL

Wednesday—Thursday—Friday—Saturday

$1 for 20 Lbs. DAMP WASH

Damp wash leaves only the ironing to do and is cheaper than you can do it at home. If you have never tried modern laundry service, try it now at our special price.

FREE

Present this Ad to routeman when he delivers your laundry and receive, Absolutely Free, one of these famous

SO E-Z DUST PANS

Made of Bessemer Steel, beautifully finished. Handle 24 inches long. Saves stooping over.

Name .....
Address .....

PHONE FISK 3320

SANI-WASH LAUNDRY
Perfection in the Art of Washcraft
A Niagara of Soft Water

PURSUED HER WITH KNIFE, WIFE SAYS

Kicked in the stomach, struck on the jaw, and chased out of the house by her husband with a butcher knife, were some of the things of which Mrs. Loretta M. Wagner accused her husband, Lawrence Wagner, in her divorce trial before Judge Ambrose B. Reid in Common Pleas Court.

Mrs. Wagner, whose maiden name was Loretta Watson, is living with her mother in Park avenue, West View. She testified her husband, a meat salesman, drank to excess.

Libels in divorce have been filed follow: E. F. Drebus against Anna Drebus; Willard J. Bittner against Alverda C. Bittner; Judith A. Hubert against Edward J. Hubert; Margaret E. Faulk against Charles W. Faulk; Mary Erwin against Newton E. Erwin; Albert H. Harrison against Rose C. Harrison; Marie Wilmot against Milton C. Wilmot; Louise Fulmer against Jesse Edgar Fulmer; Carl John Barker against Audrey Barker; Caroline S. Virts against Kerth Virts.

Decrees in divorce have been granted to: J. Lucita Buchman against Leory V. Buchman, cruel and barbarous treatment; Christian L. Wilson against Alice G. Wilson, desertion; Margaret G. Binder against Charles W. Binder, cruel and barbarous treatment, and Alice O. Miller against Robert O. Miller, indignities to the person.

MAY COMPANY LEASES STORE

The May Drug Company has leased from C. A. Menk and John W. McGrady a storeroom at the northeast corner of Eighth and Amity streets, Homestead, for a long term of years. A new store will be opened December 1. George Brothers were the brokers in the transaction.

Miss Alice McWilliams was the buyer of the new house at the southeast corner of Ellsworth and Amberson avenues, Seventh Ward, for a consideration in the neighborhood of $60,000. The seller was George E. McKee. The lot fronts 49 feet on Amberson avenue and 147 feet on Ellsworth avenue.

The Fidelity Title and Trust Company, trustee for the Marietta M. Jefferson estate, has sold to H. Oscar Fischer 136x147 feet at the northeast corner of Perrysville and Walker avenues, Ben Avon, for $14,000.

The Jenkinson Realty Company was the broker in the sale for the estate of William B. Rodgers to J. M. McDonald, John Thomas and Claude Strobridge of two tracts along Termon avenue. The buyers plan to erect a number of new houses.

C. J. DeBar has sold for W. C. Elliott to C. V. Dolan a brick dwelling at 66 North Sprague avenue, Bellevue; for J. A. Hawk to W. C. Elliott a brick dwelling at 22 Dewey street, Bellevue.

An improved property in Henry street, Fourth Ward, lot 44x80 feet, has been sold by Nellie Yoest to Caroline C. Weber for $15,000.

Meredith R. Marshall has conveyed to Louis M. Bennett 132.85 acres in Fine township for $26,250.

O. M. Harper sold to Max R. Bennett 50x125 feet with a brick dwelling and garage at 460 Royce avenue, Mt. Lebanon, for a private consideration.

PITTSBURGHERS CRASH IN W. VA.

HUNTINGTON, W. Va., Nov. 1.—(AP.)—James Mayberry and A. R. Baker, both said to be traveling salesmen of Pittsburgh, were injured seriously when their automobile was almost demolished by a Chesapeake and Ohio train here early this morning. Both are in the Chesapeake and Ohio Hospital. Baker, who received a fractured skull and broken jaw, was reported today to be in a critical condition. His companion, less severely injured, was said to be progressing fairly well.

Marriage Licenses

James D. Bond, Jr. ..... Pittsburgh
Harriet C. Graitge ..... Pittsburgh

Roy N. Haydish ..... Crafton
Sara A. Tranter ..... Ingram

Michael Michalchik ..... Pittsburgh
Helen Ganzy ..... Homestead

Edgar Thumm ..... Blairsville, Pa.
Emma M. Elder ..... Vandergrift, Pa.

Richard Dick ..... Pittsburgh
Angeline D'Angelo ..... Pittsburgh

Lawrence Hughes ..... Pittsburgh
Elisabeth Jones ..... Pittsburgh

Adam Szaczynski ..... Cleveland
Stanislawa Cybock ..... Pittsburgh

J. Hays Moore ..... Pittsburgh
Anna W. Irwin ..... Pittsburgh

Russell D. Elliott ..... Pittsburgh
Ruth E. Wilson ..... Pittsburgh

William R. Hardin ..... Pittsburgh
Viola W. Wisser ..... Turtle Creek

Mieczystan J. Wieczorek ..... Valparaiso, Ind.
Pearl G. Praybylek ..... Pittsburgh

Walter Knox ..... Montour, Pa.
Sadie Carter ..... Library, Pa.

George Sterzinger ..... Pittsburgh
Marie Haupt ..... Pittsburgh

Frank Guttendorf ..... Pittsburgh
Lorene B. Dietz ..... Pittsburgh

Theodore R. Smith ..... Wilkinsburg
Margaret M. Gaines ..... Wilkinsburg

James Smilo ..... Pittsburgh
Mary Oberle ..... Pittsburgh

John L. Jones ..... Bellevue
Mary Swidersky ..... Pittsburgh

Victor Duchess ..... Trevesky n
Nellie E. Nadeja ..... Trevesky n

Christian Mauer Jr. ..... Pittsburgh
Emma M. Tessmer ..... Pittsburgh

John O'Leary ..... Allenport, Pa.
Mary Murphy ..... Pittsburgh

Ray McGaughey ..... Allequippa, Pa.
Lillian M. Evans ..... Pittsburgh

Dale Beer ..... Tarentum
Genevieve Wheeler ..... Brackenridge

John Rose ..... Pittsburgh
Eleanor Quealy ..... Pittsburgh

Calvin Feather ..... Vestaburg
Marie Ickes ..... Vestaburg

Lionel Tanguay ..... Pittsburgh
Evelyn Hirschfield ..... Pittsburgh

Hugh McNeill ..... Sharpsburg
Bessie Casey ..... Sharpsburg

Ray Hillyer ..... Wilkinsburg
Olga Honetzy ..... Wilkinsburg

Victor Sabaitis ..... Pittsburgh
Stronella Kozukice ..... Pittsburgh

Jack McKenna ..... Pittsburgh
Alice Hahn ..... Pittsburgh

Call Dorothy Dean, ATlantic 4500, for Personal Shopping Service

Dorothy Dean will take and fill your order intelligently...courteously...promptly...no matter what you need.

THE ROSENBAUM CO.

"THE STORE AHEAD" | SIXTH, LIBERTY AND PENN | PHONE ATLANTIC 4500

Shop... Tea... Dance in Gotham Gold Stripe Stockings

Service sheer; as lovely as a silk stocking can be, in both texture and fit. No run that starts above can pass the Gold Stripe. Pair $1.95.

—Hosiery, on Street Floor.

Important Selling Events at "The Store Ahead"

Special Selling Wednesday!

New "Meadowbrook" Hats

$9.85

A Very Special Price for These Famous Hats—Resulting From the Once-a-Season Concession Given Us by the Makers!

Regular $12.50 and $15.00 Hats

Smart new modes of the famous "Meadowbrooks" for tailored and semi-dress wear. Beautifully fashioned of fine soleil or felt in the new coat shades. Adorned with hand embroidery, interlaced ribbon or self applique. Smart women's styles as well as youthful hats in large and small head sizes.

—Pittsburgh's Foremost Milliners, on Fifth Floor.

Have Your Garment Cut Without Charge

Miss MacKay, expert stylist from Butterick's, New York, will perform this service for you, if you buy material here. Make an appointment for the cutting.

Dressmaking Forum 11 A. M.

Wednesday Subject: "Making Bound Pockets."

Style Talks 2:30 P. M.

Wednesday: "Expressing Fall Fashions in the New Fabrics."

—on the Second Floor.

CONTINUING OUR SALE

NEW DRESSES

Priced Below Wholesale Cost!

Simply amazing values! Surpassing any previous events of this kind! Dresses for street, business, afternoon and evening. Canton crepes, chiffon velvets, georgette-and-velvet and canton-and-velvet combinations, metallic combinations, and light weight woolens. Offered at less than wholesale cost. See them tomorrow, by all means!

2 DRESSES for $21

Misses' Sizes 14 to 20
Women's Sizes 36 to 44
Little Women's 35½ to 43½
Larger Women's 42½ to 50½

—Popular Price Dress Shop, Seventh Floor.

November Sale of Housewares

Reversible Electric Toaster — highly nickel-plated; complete with cord and two-piece socket. $2.49

"Universal" Electric Waffle Iron — makes delicious golden brown waffles. Thoroughly dependable. Excellent value. $9.95

6-Pc. Electric Urn Set — "Thermax" make, absolutely reliable. Comprising fancy shaped urn, sugar bowl, cream pitcher and tray. Set $18.75

Electric Iron—"Thermax" 6-lb. iron; complete with cord and two-piece plug. $2.95

Domino Electric Reflector Heater; large copper reflector; cord and socket; gives fine heat. Regularly $4.98. $4.25

Wear-Ever 6-quart Windsor Kettle; actual value $1.75. $1.35

Napanee Drop-Leaf Table — white porcelain top; 2 end drawers; white enameled trimming. Regularly $16. $12.45

White Enameled Kitchen Stools—with rubber tips under each leg. Regularly $1.75. $1.39

Scot Tissue Toilet Paper—1000 sheets to the roll. Regularly 2 rolls for 25c. 10 Rolls $1

Galvanized Water Buckets—good grade. 10-qt. size, 23c. 12-qt. size, 33c.

Golden Glow Radiant Heater—has 4 double radiants. Black enamel with brass trimming. Regularly $20. $15

Ovenette; bakes, fries, roasts and toasts. $1.00

Lamb's Wool Wall Brushes with long handles. 89c

Clothes Baskets; willow, oval shape. Very strong construction. In 3 sizes. Regularly $1.50. $1.19

Window Refrigerator — galvanized iron — 22 inches long. $1.79

Mirro Aluminum Teakettle; 5-qt. capacity; regular family size. Regularly $3.75. $2.98

Mirro Aluminum Pie Pans — regularly 49c; wonderful value at 29c

Waste Paper Baskets — handsome decorated patterns. Regularly 49c. 42c

Wear-Ever Frying Pan — handy size for light frying. Value 85c. 59c

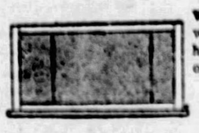
Window Ventilator—with metal frame. No home should be without them. 11x39. 2 for $1.00

$1.00 Never Burn Hot Plate 75c

Prevents burned food. Fits any stove. Lightens the details of cooking—an entirely new principle.

32-Piece Breakfast Set

Made of excellent grade American porcelain; 6 attractive patterns. Service for 6. Special $4.69

32-Piece Breakfast Set

Made of English Porcelain, in the well-known blue willow pattern. Service for 6. Special $5.39

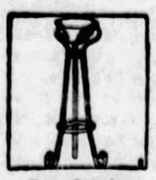
Fern Stands $1.89

Black wrought iron, gold trimmed, with good size copper pan. Complete at $1.89.

Salad Plates 6 for $1.00

Green or amber colored glass salad plates—in unusually attractive design.

Stone Crocks 69c

Six-gallon size; food stoneware, brown glaze lined. Serves many uses.

Junior Lamps Special—$12.98

Metal bases in gold or polychrome finish. Tailored georgette shades—braid trimmed. Rich colors.

Bridge Lamps, $5.98

Gold finish metal bases with ornamented foot and shade arm. Silk or chintz shades.

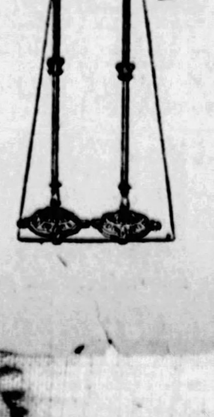

Save ⅓ on MIRRORS

A wonderful opportuntiy to buy Mirrors for every room, Semi-Venitian, Semi-Framed and Framed Mirrors. Bought specially and sold below usual prices.

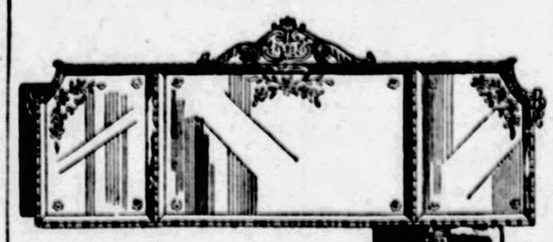

Semi-Framed Mirrors

Upright console—in three sizes.

28x14½	30x16½	32x18
$7.75	$8.95	$10.95

Semi-Venitian Mirrors

Upright Console Size 30x15 in.	Three Opening for Buffet
$10.75	$18.75

Upright Console Mirrors

27x14 Frame	12x22 Frame
$3.50	$2.50

Three Opening Mirrors—Framed; Size 50x14. $5.75

Hand Etched Mirrors—Framed; mantle or buffet. 53x22. $10.95

Sale—New Pictures $1.00

Venitian Garden, Alice Blue Gown, Harp of the Winds and others. Size 18x12 at $1.00.

Forest Scenes; size 18x40. Regularly $15—$8.95.

Special Selling—Infants' Wear

Babies' and Tots' Needs at Great Savings—Just a Few of the Many Items Featured!

Ruben Vests—Of silk, wool and cotton. Sizes up to 3 years. Remarkably low priced.... 89c

Nursery Chairs — Ivory finish. Sturdy construction. Complete with container. Exceptional values..... $2.95

Sleeping Garments—Made of soft pink woven material; with feet and drop seat. Sizes 1 to 6 years..... 89c

Infants' Hand-Made Dresses—daintily embroidered on fine nainsook. Well made. $1.00

Flannelette Gertrudes—Carefully made of soft, warm quality flannelette. Exceptional values..... 39c

Tots' Creepers—Of madras, chambray and English broadcloth; cute styles; white and colors. Sizes 1 to 3 years..... $1.49

—Infants' Shop, Seventh Floor.

November Selling—Imported Linens

Scarfs, Napkins, Bridge Sets, Etc., at Savings of ¼ to ⅓—Lovely New Goods—Buy Now for Christmas—on 2nd Floor

Fine Imported 5-Piece Bridge Sets—Fine cream linen; close, even weave; effectively embroidered with petitpoint designs..... $6.75

Buffet, Vanity and Chair Back Sets — Three pieces; petitpoint designs on cream linen grounds—set..... $1.98

Hand-Made Italian Bridge Sets — Set comprising one 36-inch cloth and four 13-inch napkins to match. Set..... $3.50

Sardinian Lace Bedspreads — Single and double Bedspreads and Table Covers—each..... $8.50

Hand-Embroidered Guest Towels — Cream Italian linen with new designs in Porto Rican embroidery. Each..... 35c

5-Piece Mosaic Bridge Sets—One 36-inch cloth and four napkins to match..... $13.98

—Linens, on Second Floor.

Special Selling Alexander Smith

AUCTION RUGS

Thrifty housewives know the Smith label means QUALITY. A new shipment of Rugs from the recent $6,000,000 Auction Sale at New York has just been received. On sale tomorrow in Rug Store, Ninth Floor. SAVINGS OF 15% to 20%.

Alexander Smith & Sons 7.6x9 Axminster and 9x12 Velvet Rugs $24

Seamless. Persian and Chinese effects. New colors and patterns. For all rooms. Rugs of this beauty and quality are seldom found at this price.

Smith's 9x12 and 8.3x10.6 Axminster Rugs

Rich high pile rugs. Firmly woven to withstand hard wear. Artistic new patterns and beautiful colorings..... $33.50

Smith's 9x15 Best Quality Seamless Axminsters

Ideal for extra large living rooms or dining rooms. Deep rich pile. In beautiful shades of taupe, rose and blue..... $74.50

Smith's 12x15 Best Quality Seamless Axminster Rugs

High pile; giving luxurious effect. Artistic Persian and Chinese patterns. Handsome colorings $87.50

Smith's 6x9 Ardsley Grade Axminster Rugs

A large variety of attractive new designs and color effects. Remarkable value at this price.... $18.75

Smith's 10.6x13.6 High-Grade Axminsters

Best quality rugs. Choice selection. Desirable patterns and colors. Seamless..... $78.50

Smith's 7.6x9 Fringed Velvet Rugs

Choice designs and colors for the medium size room. A splendid selection. Exceptional value..... $22.50

Cocoanut-Eating Crabs

ON THE South Sea Islands there lives a variety of crab, the largest in the world. These crabs pick up cocoanuts and dig out the "eyes." Through these holes they extract the meat. Sometimes they smash the nuts to get at the meat.

Magazine Page

Salt Helps You Endure Heat

MINE workers endure the heat in the shafts more easily when salt is added to their drinking water. Excessive perspiration causes a loss of salt from the body, and replacing this loss prevents much of the resultant exhaustion.

"OLD-FASHIONED HELEN OF TROY!—But Not for Long"

Drawn by Nell Brinkley

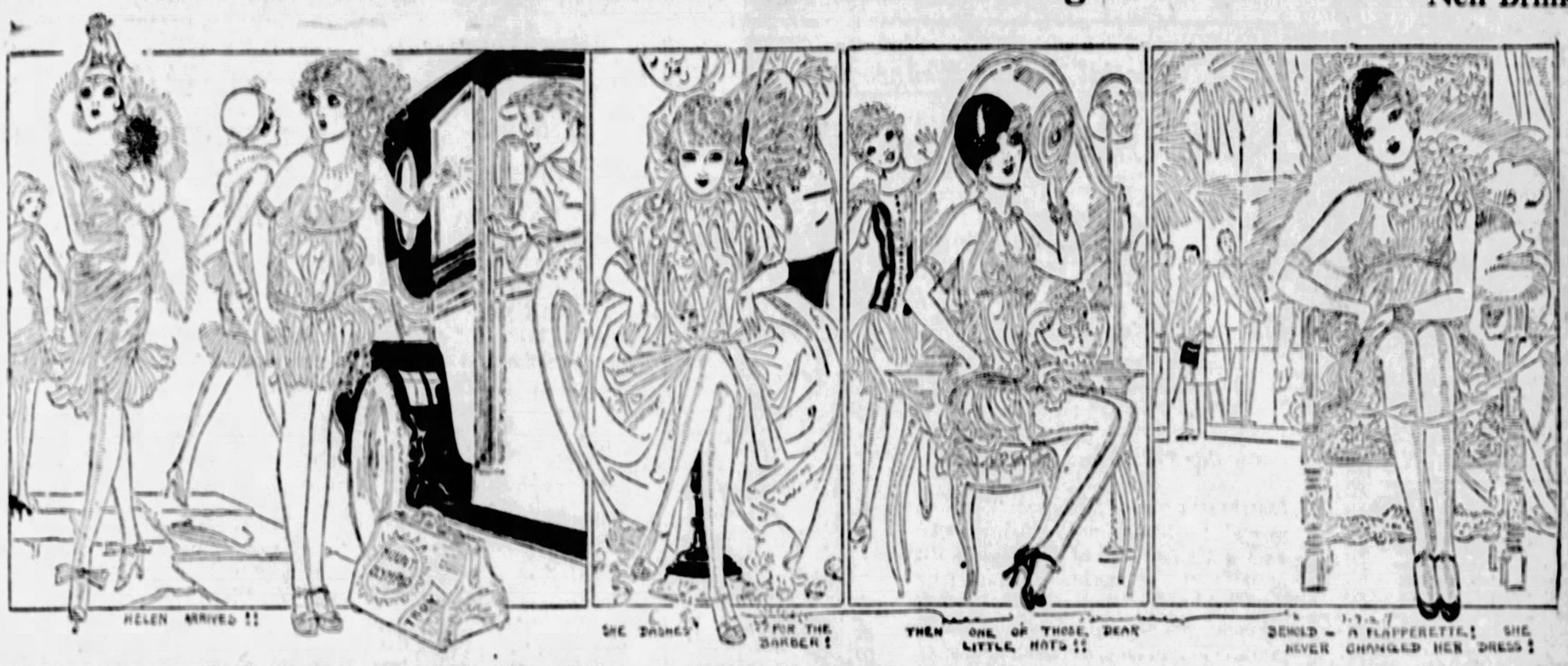
HELEN ARRIVED !!
SHE DASHES
TO THE BARBER !
THEN ONE OF THOSE, DEAR LITTLE HATS !!
BEHOLD — A FLAPPERETTE ! SHE NEVER CHANGED HER DRESS !

IF THE lady whose deliciously beautiful little face once sent forth "a thousand ships" should alight from a taxi in our town this year of grace she would never see a tall building; a roaring airplane in the sky; the breathless traffic; the scuttling motorcycle; the light on Broadway from millions of bulbs—that bath of light that is sometimes more disconcerting to stroll along with your young man in than any sunshine—the rolling of automobiles like the intermigration of millions of big doodle-bugs; none of these sorts of wonders of Nineteen-Twenty-Seven would HELEN OF TROY stub her pink toe and round out her gorgeous eyes staring at! With wonder and envy!

Not at first, NO! That other wonder of Nineteen-Twenty-Seven, the pretty flapper—the word seems to have come to stay—would straight enchant fair Helen's sophisticate attention. With her clever woman's mind she would know herself for old-fashioned! Long hair. Low heels. No chapeau. No fox fur! Oh, Heaven! She had known so well her world of men—and reigned star of beauty over a world of women—would whisper to her surprised and restless soul, "WAIT! You and I, too, shall soon walk forth one of these!"

She would leave a dazed taxi-driver holding in his fist an ancient Trojan coin—solid gold. After first whispering, her dangerous, memorable, dark-blue eyes on his, to tell her, if he please, where she could "buy one of those headpieces and sandals on spikes."

. . . Then would come the tea-time of another day. And sitting daintily among the rest of the "flapperettes" would be Helen of TROY! Just a very pretty American girl like some million others. All it would have taken to do it would have been the barber-shop; high-heels; a tiny hat; and a fox-fur! She would never have had to change her Greek-Nymph's dress! It was just right.

NELL BRINKLEY.

Love Cool, Yet It May BeLasting

By BEATRICE FAIRFAX

WHEN a man loves a woman with what he feels is "everlasting love," and the woman has become betrothed to another, possibly through misunderstanding, what is best to do? My correspondent in the following letter, presents this serious problem:

"Dear Miss Fairfax:

"Some of your readers may call this love of mine foolish. But to me, it means everything.

"I am a young man, good-looking, good-natured. I have an education in five languages. I am a writer—a poet—but not in English. I am about to finish a book in my native tongue.

"Just 10 years ago, I fell in love with a girl of my own nationality.

"I took her three times to the theater. One play we saw, I remember, was 'Chu Chin Chow in China.' And we enjoyed it very much—I, especially! But when I called her up the fourth time she refused to accept my invitation and gave some excuse I did not like.

"I became very angry. Since then I have not spoken to her. But I loved her just the same, although I did not make another attempt.

"Two years passed. Her family moved away. A certain rumor about me reached them. This was a lie, but I could not find out the author of the lie.

"I became engaged to a girl of a wealthy and prominent family. I was to receive $30,000 four weeks before our marriage. I didn't need the money and don't need it today.

"I began to realize that money could not make me happy, and four weeks before our wedding day I dropped the entire matter.

"My first love was always on my mind.

"Today I am in business for myself as a broker, although my name is not listed in the books. I am doing very well and making money.

"Last week my sisters met the young woman I love. She told them she is engaged and showed them her ring. She expects to be married next January.

"Will you please publish this letter, with your comments and advice. She reads your column. If she reads this letter I hope she may change her mind. My love for her is everlasting.

"C. B.—FORT."

Of course, you were foolish—you realize that, do you not, C. B.?

You allowed your chance of happiness to slip out of your grasp because your silly pride took offense when your friend refused your invitation.

She may have had a good reason for refusing. Why, since you love her, did you not give her the benefit of the doubt and continue to prove yourself a devoted friend?

At best, it was only your self-love, your vanity, that was stung by her refusal. She had shown appreciation of your friendship by accepting three previous invitations of yours. It is in this way, over seeming trifles, that love tragedies so often occur.

If by any chance she loved you, and loves you still, it may not be too late to make an effort to clear away the misunderstanding. Make the attempt for the sake of her happiness as well as your own. If she is planning a loveless marriage—as so many girl do without realizing the gravity of the mistake—there can be no wrong in her breaking such an engagement before it is too late.

Can you not manage to see your former friend for a moment and talk this matter over with her?

You owe her an apology for abruptly breaking off the friendship. If she is happy in her present betrothal, and loves the man she is to marry, you can wish them both well, and efface yourself from the situation by accepting your disappointment with good grace. But you will at least be more content, knowing you made the effort to clear away the misunderstanding between you two.

Since you are poet, I know you understand that love, even unrequited, is life's greatest good. To love with "love everlasting" is a blessed privilege, granted to noble souls, illuminating all of life with peace and joy and achievement.

(Copyright, 1927, International Feature Service, Inc.)

Safe Plate-Warming

Warm plates and dishes by pouring boiling water over them. There is not the chance of their cracking and becoming brown as when they are put in the oven.

(Advertisement.)

GRAY HAIR IS EASILY DARKENED

Tells How She Did It With a Home-Made Remedy.

Mrs. E. H. Boots, a well-known resident of Buchanan County, Ia., who darkened her gray hair, made the following statement:

"Anyone can darken their gray or faded hair and look twenty years younger with this simple remedy, which they can mix at home. To half a pint of water add 1 ounce of bay rum, one small box of Barbo Compound and ¼ ounce of glycerine. These ingredients can be purchased at any drug store at very little cost. Apply to the hair every other day until the gray hair is darkened sufficiently. It does not color the scalp, is not greasy and does not rub off. It will make a gray-haired person look twenty years younger."

HOW TO KEEP WELL

by Royal S. Copeland, M.D.
U.S. Senator from New York

Care of the Mouth Becoming a New Specialty

ALMOST every month a new profession or a new specialty appears. The latest I know about is called "oralogy."

This is the study of the mouth and its ailments. One of its disciples calls it the "science of oral understanding."

DR. COPELAND

If I understand the purpose of the specialists in this line, it is to broaden dentistry by including the antrum, and to give closer attention to the possible infection of the gums and teeth roots. At the same time they are pointing out the relationships of these mouth ailments to many of the breakdowns in the general health.

This is a commendable grouping of physical defects, which is more logical than the combinations which have been effected in some other specialties. As I see it, there is a real place in the medical world for the oralogist.

I have spoken of the "antrum." It will be well to give you some information about this part of the anatomy.

The cheek bone is hollow. The prominent part of the cheek, if you will feel of it, is the outer shell of a cavity which opens into the nose. Certain of the upper teeth have roots which reach right up to the floor of this space. In some people the roots actually stick through the bony floor into the antral cavity itself. In any event, the antrum is a part of the head so closely associated with the teeth that the mouth specialists must never overlook it.

When the antrum becomes infected and crowded full of pus it is a condition which places pressure on sensitive nerves. As a result there is pain which feels exactly like toothache.

Let me recite a personal experience: Some years ago I had a severe cold, which lasted a week or two. Then there developed what I was sure was toothache, although I couldn't tell exactly what tooth was the offender. I went to my dentist, insisting I had a bad tooth. He was equally certain I did not have one. I demanded that he take the filling out of one of the upper teeth to make sure it was not infected. It was wasted effort.

All this happened just at the beginning of the use of the X-ray. In these days X-ray pictures would be taken at once and every dental office is equipped to make them. In that day, however, I had to go to another doctor for the X-ray, which my dental friend said was necessary. It revealed the true condition—a gathering of pus in the antrum.

There is no doubt that the mouth specialist must have knowledge of the antrum, as well as the teeth and gums. Sometimes, too, the saliva glands become diseased. These must be put in condition for the good of the digestion. Not all of dentistry is the tooth. It is not enough to say you have no cavities. They may be stopped up and yet you may have serious trouble in the mouth.

You are an unwise citizen if you neglect the mouth. There are structures here which have everything to do with your comfort and with your health. This isn't all. Neglect of the mouth and its neighboring parts may shorten your life. Make sure everything is right by frequent visits to experts who are trained to recognize and remedy any defects. Early attention is important.

Answers to Health Queries

A. C. B. Q.—I am 20 years of age and have had a knot in my breast for several years. What do you advise?

A.—I would suggest that you see a doctor or go to one of the hospitals for examination.

* * *

C. C. A. Q.—What are among the symptoms of tapeworm? What causes tapeworm? Would reducing tablets cause the trouble? What is the cure?

A.—Abnormal appetite, irritability, nervousness and the presence of segments in the stool. May be due to some food which contains the living embryo and causes development of the mature parasite when eaten. No. For further particulars send a self-addressed stamped envelope and repeat question.

* * *

E. S. M. Q.—What should a girl of 17, 5 ft. 4 in. tall, weigh?

2.—What can be done for pimples?

3.—How many hours of sleep should I have?

A.—She should weigh about 121 pounds.

2.—Careful attention to the diet and elimination should help to remove these blemishes. For full particulars send a self-addressed, stamped envelope and repeat your question.

3.—About eight or nine hours at your age.

(Copyright, 1927, Newspaper Feature Service, Inc.)

Better Potato Soup

Potato soup is best made with the potatoes cooked in the soup, and not with cold cooked potatoes added later.

Ritzy Rosey

© 1927, by King Features Syndicate, Inc. Great Britain rights reserved.

JUST because Ritzy Rosey abstains from cigarets is no reason why she should not possess a cigaret lighter vanity. The cap springs up to reveal a lipstick which may be detached from the rest of the vanity. All of which is of apparent interest to Jingles.

For the Lovelorn

By ELEANOR GALE

Discontented

DEAR MISS GALE:

I am 24 years of age, and have been going with a young man who is 28 years old, for seven years. I am a blonde, and he is of the dark type, and while we have had quarrels, yet we have never had any which have separated us for any length of time, not even a week. During the past six weeks or so, I have become rather disgusted, not only with myself but with everyone and everything in general. It must be that I have been thinking things over, or have been listening to outsiders, but nevertheless I have been thinking about it a great deal. While I have been going with him for seven years, yet he has never given me an engagement ring, and yet, every one knows I am practically engaged. He says he loves me just as much as I love him, and has never mentioned marriage excepting that he thinks there is plenty of time, even after a girl has reached the age of 25 years. I am rather under the impression that his mother and family are keeping him from getting married, in that anything they want, they tell him, and he is always willing to get it for them, although he makes no more than $150 per month. He has two other brothers and a sister, and while the one brother and the sister and father are working, yet it seems that they do not support the family to the way that they should. He has not saved very much money in the seven years that he has been going with me, and what he has saved, has only been through my influence. My own mother is rather disgusted about it, and has discouraged me somewhat lately, but rather than do anything, I decided to tell my story to you. I have been on good terms with his family so far as that is concerned, and have visited at his home quite frequently until recently, when I decided that I would stop going over. It is rather hard for me to get acquainted with any new young men, otherwise, I would go out with others, but everyone who knows me knows that I have been going with this young man so long that they do not ask me to go out. Do you think it would be the proper thing for me to ask the young man when he intends to get married, and if not very soon, that I break with him? I have a good position, and would be willing to work after being married in order to get something saved, and have often thought of telling him this, but I don't seem to be able to get up enough nerve to start on the subject. Mother has said that it will always be that his family comes first even after he is married, and that I will have to put up with that if I do marry him. It just seems that he will spend his last cent of something that his mother or family wants, and they spend more of their money on parties than anything else. One party a month at their home is nothing.

"DISCONTENTED."

I don't wonder you are discontented. You have wasted seven years on a young man who is not sufficiently interested in marrying you to save his money or try to get a better position. You are too young to worry about not attracting other men, and if I were you, that is just what I should do. If you care to, tell him quite frankly that you intend to make other friendships because you feel that you are wasting your youth. It may make him think things over more seriously.

Patricia

DEAR MISS GALE:

I am a girl 21 years old and Miss Gale my problem is this. I like a young man living in the same boarding house with me very much. I have seen this same man quite a bit with another girl although I do not think he is engaged to her. On the other hand I think this man likes me but he knows I am shy when he is around. What can I do to overcome this shyness? While I have never been out with this young man do you think it would be proper for me to invite him to a party or to play cards? Please, Miss Gale, tell me how to win this man's attention.

PATRICIA.

Try to forget yourself, my dear, and think of others and your shyness will overcome itself. Invite the young man to play cards.

Brown Eyes

DEAR MISS GALE:

I am a reader of your column and find it interesting. I have many respectable boy friends and often go to the theater with them. When they take me home do you think it proper to ask them in? My parents do not approve of it.

BROWN EYES.

It depends on the hour, my dear. If it is late, as it naturally would be after the theater, don't ask the boy to come in with you.

Forgive Me

DEAR MISS GALE:

At last I have come for some of your wonderful advice. I am 19 and in love with a boy 22. I only had about seven dates with him to find out I loved him very deeply, and I thought in return he loved me. Who knows! I invited him to a holiday picnic to which he was very pleased to go, and every evening asked me about it, until the night preceding it when he called and told me he was not going with me. He being a rather slow fellow, not indulging in smoking or drinking, thought he would be a bore to me. I was very hurt, Miss Gale. Can you blame me? No I hung up on him. I have only seen him once since this happened and intended not to speak to him. But, oh! the lonely night I spend. Others do not interest me at all. He seems to be rather stubborn and as I know it is his place to speak first, I do not imagine you any so are the first to speak. What do you think about it Miss Gale? I love him so much I can hardly wait until we are brought by fate, I hope, together again. I rely on your answer, Miss Gale, and will be awaiting it eagerly. I want him to say,

FORGIVE ME.

Perhaps he had a very good reason for being unable to go with you, and you should have been courteous enough to listen instead of hanging up the receiver. I don't blame him for being angry. Naturally, you were disappointed but since he obviously wanted to go, you should have given him the benefit of the doubt. Speak to him and I am sure he will be glad to be friends again.

LISTEN, WORLD!

By ELSIE ROBINSON

POLITICS AND WOMEN

QUEER, what politics does to women.

Not all women, of course, but most.

Get me right. I'm strong for careers for women, although I believe that the finest and most profitable career for the majority of women will always be motherhood. But I see no reason why motherhood shouldn't be combined with other professions, industries and arts. Indeed, the most successful mothers I know are those who have a grasp on the working world, and whose personalities have been mellowed and balanced by that contact.

But when it comes to politics—Well, maybe it balances and mellows them, but I've still to be convinced.

Generally speakinng, politics seem to work like hasheesh on females.

From being comfortable, good-natured, easy going mammas, they develop into howling dervishes.

Blood in the eye and a chip on the shoulder, strident, assertive, domineering. Or they become too complaisant, too-duckdeary, too wheedling.

If they're given power they're apt to run amuck with it and lose all sense of humor and proportion. If they get in a jam they lose their heads—although the same women may be able to face the hardest domestic tests with calmness and courage.

And when it comes to co-operating with men, women have a particularly difficult time in politics. They don't like to make compromises—whole loaf, or none, that's a woman's way. If they overcome that weakness, they may swing to the other extreme and make so many compromises that they have no more resistance left than a jellyfish.

Why is this?

It isn't because they're not as intelligent as men, or as patient and plucky. They are. Women can usually show men cards and spades in those virtues. But they can't seem to assimilate the political game.

It's probably due to their lack of experience. They're not wise yet to all the unwritten laws, codes and compacts by which men have run their political game for so long. They don't know how to shut the other eye—or conceal an extra ace. Particularly they don't know how to consume their own smoke—and profit by the other fellow's.

Doubtless, in time they'll learn. But I wonder if it will be worth while.

(Copyright, 1927, King Features Synd., Inc.)

The world's finest steamship

On the Leviathan

—this rich mingling of the finest coffee flavors

"Good to the last drop"

(Advertisement.)

To End Severe Cough Quickly, Try This

For real results, this old home-made remedy beats them all. Easily prepared.

You'll never know how quickly a bad cough can be conquered, until you try this famous home-made remedy. The immediate relief given is almost like magic. It is easily prepared, and there is nothing better for coughs.

Into a pint bottle, put 2½ ounces of Pinex; then add plain granulated sugar syrup to make a full pint. Or you can use clarified honey, instead of sugar syrup. Either way, the full pint saves about two-thirds of the money usually spent for cough preparations, and gives you a more positive, effective remedy. It keeps perfectly, and tastes pleasant—children like it.

You can feel this take hold instantly, soothing and healing the membranes in all the air passages. It promptly loosens a dry, tight cough, and soon you will notice the phlegm thin out and disappear. A day's use will usually break up an ordinary throat or chest cold, and it is also splendid for bronchitis, hoarseness, and bronchial asthma.

Pinex is a most valuable concentrated compound of genuine Norway pine extract and palatable guaiacol, the most reliable remedy for throat and chest ailments.

To avoid disappointment, ask your druggist for "2½ ounces of Pinex" with directions. Guaranteed to give absolute satisfaction or money promptly refunded. The Pinex Co., Ft. Wayne, Ind.

PINEX for Coughs

(Advertisement.)

Don't Let That Cold Turn Into "Flu"

That cold may turn into "Flu," Grippe or, even worse, Pneumonia, unless you take care of it at once.

Rub Musterole on the congested parts and see how quickly it brings relief.

As effective as the messy old mustard plaster; does the work without blister.

Musterole, made from pure oil of mustard, camphor, menthol and other simple ingredients, is a counter-irritant which stimulates circulation and helps break up the cold.

You will feel a warm tingle as it enters the pores, then a cooling sensation that brings welcome relief.

Jars & Tubes

MUSTEROLE

WILL NOT BLISTER

Better than a mustard plaster

(Advertisement.)

Every Woman Should Know About This.

It is as much your duty to be attractive as to keep a well-ordered house.

Why shouldn't every girl and woman strive to be attractive? It is not merely vanity; the modest knowledge of pleasant appearance is a mental prop that enhances whatever charms of personality its owner may have.

Let us suggest here, a recently discovered Toilet Accessory known as Mihalm Liquid Vanishing Cream.

Never before has there been offered a toilet preparation which fills such a long-felt want; never have women been so anxious to try a new product and never have they been so well pleased, and acknowledged its superior value over the old style solid vanishing creams.

MIHALM LIQUID VANISHING CREAM is a snow-white lotion, makes an ideal powder base, it is soothing, healing and mildly astringent; you can buy it at all the leading Drug and Department Stores, you can always get it at May's.

Guaranteed pure imported POMPEIAN OLIVE OIL Sold Everywhere

(Advertisement.)

you, too, may be proud of a clear skin

If you are unfortunate in having skin blemishes, pimples, boils, eczema, you owe it to yourself and friends to remove the cause. Go to the blood. Take a course of S.S.S. Tone up your system. Help Nature make you yourself again.

S.S.S. helps Nature build up red corpuscles. It improves the processes by which the blood is nourished.

"I tried many remedies for pimples, but nothing did me any good until I took a course of S.S.S. I will recommend it to everyone for pimples, as I was surely glad to get rid of them. S.S.S. worked like magic with me." Mrs. Frank Bonorno, Georgetown, Ill.

S.S.S. is made from the fresh roots of medicinal herbs and plants and is prepared in a scientific way in a modern laboratory. It is time-tried and reliable.

S.S.S. is sold at all good drug stores in two sizes. The larger size is more economical.

S.S.S. The World's Best Blood Medicine

Healthy Hair Adds To Youthful Beauty

Frequent shampoos are necessary to prevent dandruff and consequent loss of hair. Before shampooing anoint with Cuticura Ointment, then cleanse with a suds of Cuticura Soap and hot water. Rinse thoroughly. Nothing better for keeping the scalp and hair clean and healthy.

Soap 25c. Ointment 25 and 50c. Talcum 25c. Sold everywhere. Sample each free. Address: "Cuticura Laboratories, Dept. 10Z, Malden, Mass."

Cuticura Shaving Stick 25c.

COL. T. J. KEENAN DIES AT HOME IN GIRARD

Col. Thomas Johnston Keenan, newspaper founder, Democratic leader and once one of the largest property owners in the downtown district, died last night in his home at Girard, Pa. He erected the downtown office building which bears his name.

Col. Keenan was born in Pittsburgh in 1859, the son of Thomas Johnston and Sophia G. Latimer Keenan.

He was a graduate of the Western University of Pennsylvania, now the University of Pittsburgh. After leaving college he entered the cooperage department of the Standard Oil Company and then joined the staff of the Pittsburgh "Times" as a reporter.

He became editor of that paper and in 1884, with Charles W. Houston, John F. Ritenour and Congressman Thomas M. Bayne, he formed the Pittsburgh "Press." He was named editor and remained in that position until 1901, when the paper was sold.

Col. Keenan was very active in Democratic politics in the state and at one time was secretary of the Allegheny County Democratic Committee.

In 1891 he organized the International League of Press Clubs and was the founder and first president of the Publishers' Press Association, now the United Press. From 1919 until 1911 he was chairman of the committee which secured a new charter for the city of Pittsburgh from the State Legislature. He founded the American Wheelmen, a national league of bicycle riders in 1896 and was president of that organization for many years.

Col. Keenan was one of the founders of the Pittsburgh Newsboys' Home and through popular subscription erected a monument to Stephen C. Foster. He was given the title of colonel when appointed to the staff of Gov. Hastings, and was named a lieutenant colonel of the Nineteenth Regiment, formed in this city during the Spanish-American War. He was a member of the Episcopal Church. He leaves one brother, Charles G. Keenan, and two sisters, Mrs. Albert Petit and Miss Sophia C. Keenan.

MEDITATIONS of a MARRIED WOMAN

by HELEN ROWLAND

CRICKET—AND LOVE

BEFORE you do it, ask yourself "Is it cricket?"

* * *

A thoroughbred is a man who knows instinctively what IS and what isN'T "cricket." That's all!

* * *

He may be a billionaire, a ball-player, a poet or a prize-fighter—but he is never a bounder. He may wear an opera hat or overalls, carry a swagger-stick or a spade—but he always carries his "code!" And his code is "Play the game!"

* * *

Even in this day and degeneration, when most morals and all manners are beginning to be classed with hoop-skirts, bustles and pompadours, there is such a thing as "cricket!"

HELEN ROWLAND

* * *

What IS cricket?

* * *

Cricket is fairplay! Cricket is good breeding. Cricket is something finer than mere honesty, more delicate than a sense of honor, and harder to explain than a French irregular verb.

* * *

Even in love as in war where "all is fair," there is always cricket—yea, even amongst vamps and petters and cake-eaters and sheiks! Just as there is honor amongst thieves.

* * *

"It isn't cricket," Cherie, to let one man pay for the tickets, the roses, the taxi and the supper, and then spend all your evening flirting with another man.

* * *

It isn't cricket, Big Boy, to take a woman out to dinner, and make her look foolish by casting admiring glances at all the other women present, or flirting with another girl behind her back.

* * *

It isn't cricket to accept gifts, expensive attentions and devotions from one man, and then to give your dances and your kisses to another man.

* * *

It isn't cricket to hold your husband up to ridicule or to belittle your wife before others, no matter how much you may hate or love him or her.

* * *

It isn't cricket to flatter one woman by speaking disparagingly of another woman; or to tickle one man's vanity by breaking a date with another man.

* * *

It isn't cricket to borrow money that you are not certain you can return. Or to sue for alimony after two weeks of wedded bliss.

* * *

Or to bully a waiter, because you know that he can't answer back. Or to kiss-and-tell. Or to hit-and-run!

* * *

You may be awfully modern and "hard-boiled" and hot for "individualism"—and all that sort of bunk. You may not believe in romantic love or old-fashioned ideals. But down in their heart of hearts, every man and every woman wants to be a THOROUGHBRED.

* * *

Cricket is never doing anything unfair or ungenerous. Cricket is a sense of noblesse oblige. Cricket is playing the game!

* * *

Cricket is being a thoroughbred!

(Copyright, 1927, King Features Syndicate, Inc.)

Hungry Club Speaker Flays Book War

By ALMA SIOUX SCARBERRY

"Races in America will never get along any better than they are getting along now, until we stop teaching propaganda in our schools and teach history."

With such ringing phrases delivered with a forceful personality Dr. Carter G. Woodson, editor of the Journal of Negro History, held his white audience spellbound yesterday at the luncheon of the Hungry Club at Fort Pitt Hotel.

Reminded of Mayor "Big Bill" Thompson and his fight against so-called pro-British propaganda in American schools, the crowd sat back and prepared for an interesting session. They were not disappointed. For here was a learned doctor, born of ex-slave parents in Virginia, who worked his way through common school branches by self-instruction, completed high school working as a miner and later became a Harvard man.

And no race has had to fight more propaganda than the colored race. Therefore, they expected Dr. Woodson to know what it was all about. It was after the talk in a private interview that he flayed "Big Bill" and all of men of his type as:

"Men who are dangerous. Men who do not want people to know the truth."

And Dr. Woodson went on to add:

"In my unbiased study and research of history during my youth I was amazed to find that on this side of the Atlantic during those days before the Revolution we were less oppressed than any other people of the globe. It was just that we made up our minds that we wanted to run our business without any interference from the King of England. We were not suffering, however. We started the propaganda and a war resulted."

Dr. Woodson is upheld in his views, and entertains much the same opinion of the Chicago text book burning situation as Prof. A. P. James, well known historian at Pitt University.

Prof. James blew up, so to speak, when asked his opinion of Mayor Thompson and his tactics. Heatedly he replied:

"Tommyrot! Utter tommyrot! And I dare say no trained historian in this country has any sympathy for 'Big Bill' and his 'America First' outburst."

He brought up Mayor Thompson's war record and asked:

"I wonder how many remember the trouble Thompson was in when he was Mayor of Chicago during the war? Chicago was the 'sixth largest German city' in the world. The Federal government threatened to take the city over during the war because of the German propaganda. Thompson swung his election on the German vote. He is after votes now, and trying to keep in with certain elements whose votes constitute his success. It is a plain case of political scheming, not patriotism."

Dr. Woodson was asked:

"Do you not think the Revolutionary War was necessary, even if, as you say we were not oppressed? Otherwise we would not be 'free and equal' as we are today?"

His reply was:

"That is a matter of argument. I do not care to answer."

Prof. James was reminded of the same thing and laughed:

"Canada is just as free as we are. That is but sentimental patriotism, the belief that we are better off than they. As a matter of fact they think their form of government is the best. And they, in reality, are free."

Which, of course, few Americans will admit. Because naturally we thrill with the idea of Old Glory and can't imagine living under any other rule but that of our dear Uncle Sam.

Why not let Mister Thompson and Chicago have the fuss all to themselves. Who started this anyway?

MISSIONARY TELLS OF 24 YEARS IN AFRICA

His experiences as a missionary in Africa for 24 years will be the subject of Rev. George W. Rhoad tonight at the meeting of the Missionary and Bible conference in Second Presbyterian Church, Eighth street. At last night's session, Rev. Rowland V. Bingham, director of the Sudan Interior and the Abyssinian Frontier missions, challenged claims of atheists by citing many Bible prophecies which have come true. The conference ends Wednesday.

RED CROSS ASKS CLOTHES FOR VICTIMS OF FLOOD

From 10 until 5 tomorrow a committee of Red Cross workers will be at the Federal Street Station of the Pennsylvania Railroad to receive contributions of clothing for the refugees of the Mississippi valley flood.

National headquarters of the American Red Cross at Washington, D. C., has asked the Pittsburgh chapter to gather two carloads of clothes. Dresses, suits, underwear, coats, stockings and sweaters are needed, with no hats, shoes or furs.

STOVE BLAST STARTS FIRE DESTROYING HOME

NEW CASTLE, Pa., Nov. 1.—The home of David Stevens on the New Wilmington-Mercer road was destroyed by fire which resulted from the explosion of a gasoline stove. Loss was $6,000.

To Avoid Engine Repair Bills

MANY times expensive engine repair bills are incurred and it is afterwards found that all that was needed was a new set of spark plugs. For spark plugs in time deteriorate and need to be replaced.

When you buy spark plugs, be sure to insist on AC—the spark plug on which Lindbergh, Chamberlin, Byrd and other great flyers staked their lives. You, too, can have the same AC spark plugs.

AC

The Standard Spark Plug of the World

At Last!

A genuine leather sole—guaranteed absolutely waterproof

For Sale only at KLEIN STORES

Dry Soles Prevent Colds!

Flexible Waterproof Superwear

KLEIN'S RAPID SHOE REPAIR CO., Inc. OF PENNSYLVANIA

PITTSBURGH STORES:
434 Wood St. at Diamond St.
536 Smithfield St., nr. Davis Theatre

(Advertisement)

Sleepless Nights Yield To Simple Test

Is your sleep frequently disturbed? Do you feel older than you are, tired, run down and worn out because of bladder weakness, burning or itching sensation, backache and leg pains? If so, why not make the Cystex 48-Hour Test?

Just step into any drug store and ask for Cystex. Put it to a 48-hour test. If you soon feel like new, full of pep, able to sleep soundly, with pains alleviated, it will cost you only 60c, otherwise nothing.

Don't give up. Don't wait. Feel better tomorrow. Learn the joy of healthful living. No need to risk a penny on unproved things, because you are the sole judge of your satisfaction under the Cystex legal, binding, money back guarantee.

RESORTS.

Atlantic City, N. J.

A New Scale of Rates at

CHALFONTE-HADDON HALL

ATLANTIC CITY

UNTIL February 10, 1928 a newly revised schedule of rates prevails. The same luxurious accommodations and gracious, friendly service continues—lowered rates are the only change.

Many of our friends prefer the restful fall and winter seasons at Atlantic City. The weather is delightfully mild and a wealth of recreational facilities are always available.

You will find that these rates are most attractive. Schedule of rates and illustrated folder on request. For immediate reservation phone Marine 4444, (Chalfonte) or Marine 1400, (Haddon Hall) and ask for the Room Clerk.

American Plan Only
Always Open

In the very center of things
On the Beach and the Boardwalk

LEEDS AND LIPPINCOTT CO.

rent

this electric floor polisher by the day or half-day

Wax-polish your floors this quick, easy Johnson Electric Way and they will be more beautiful than ever before—and will never again need refinishing. Nothing could be easier. The Polisher runs itself. You don't need to push or press down on it. Just walk along and steer it.

All you do is to spread on a thin coat of Johnson's Polishing Wax. Then run this Electric Floor Polisher over the surface. It polishes floors and linoleum ten times faster and better than is possible by hand.

At the stores listed you can RENT this floor transforming Electric Polisher at a very low rate. Telephone NOW and make an appointment to rent one for any day you wish.

JOHNSON'S WAX Electric floor Polisher

For Sale or Rent by—

Pittsburgh and Vicinity

DOWNTOWN

H. CARTER CO.
121 Fifth Ave. Atlantic 0913

DUQUESNE LIGHT CO.
Sixth Ave. Grant 4200

GAS & ELECTRIC SHOP
Jenkins Arcade Grant 7660

NATIONAL WINDOW & OFFICE CLEANING CO.
145 Fourth Ave. Court 4670

JOHN A. RENSHAW
Ninth and Liberty Atlantic 2270

SULLY'S AUTO SUPPLY
439 Wood St. Atlantic 2267

STANDARD PLATE GLASS CO.
191 Wood St. Court 2366

SOUTH HILLS

ANDREEN DEC. CO.
1541 Fallowfield Ave. Lehigh 1336

BECK-KEIM & BURNS
791 Washington Road Lehigh 0660-J

BEECHVIEW HDWE. CO.
1402 Broadway Lehigh 1327

O. W. BRYANT
320 Brookline Blvd. Lehigh 0974

BERNATH & OSTERHAUT
630 Washington Road Lehigh 0231

CARRICK HDWE. CO.
1816 Brownsville Road Carrick 0512

RICHARD J. CAULFIELD
121 Shiloh St. Lafayette 0414

C. P. CONWAY
602 Brookline Blvd. Lehigh 0324-R

CHRISTIAN FRAAS
Rockland and Hampshire Ave. (Beechview) Lehigh 0732

A. CASTRIOLA
2147 Brookline Blvd.

GERTNER'S HARDWARE
665 Washington Road Lehigh 4393

DELMONT HDWE. CO.
3237 W. Liberty Ave. Lehigh 0311

H. F. DONNELLY
21 Boggs Ave. Lafayette 2256

GEO. S. HARDS
1439 Potomac Ave. Lehigh 1049

L. WM. HARTLEP
1719 Carson St. Hemlock 0115

SAM HANZELBART
1921 Brownsville Road Carrick 1242

A. J. HESSLER
97 Amanda Ave. Lafayette 0925

KIRK'S HARDWARE
2440 Liberty Road (Overbrook) Carrick 9753

F. E. KOEGLER
1320 Carson St. Hemlock 0207

LAKE'S GROCERY
227 Castle Shannon Rd. Lehigh 0305

FRED LEHNE, JR.
34 Southern Ave. Lafayette 2749

G. J. MILLER
228 Brownsville Rd. Lafayette 1921

D. RUBENSTEIN
1411 Potomac Ave. Lehigh 2244-J

SEIDEL ELEC. CO.
2929 W. Liberty Ave. Lehigh 1443

SPANOS BROS.
1207 Potomac Ave. Lehigh 2009

PHILIP SCHNEIDER
611 Warrington Ave. Lafayette 2046

LOUIS TOBACHRICK
1459 Kenberma Ave. Lafayette 0161

EAST LIBERTY

BAKER & WEBBER
624 Brushton Ave. Franklin 5633

BOCK'S HARDWARE
5119 Penn Ave. Montrose 4514

EDW. BRINLING
5402 Penn Ave. Hiland 2222

A. F. BRAUNN
901 N. St. Clair St. Montrose 2765

JOHN F. CAMPBELL
5743 Ellsworth Ave. Mayflower 7424

CARNEGIE-PENN MARKET
7330 Penn Ave. Franklin 1974

COLLINS AVE. PHARMACY
643 Collins Ave. Hiland 9184

C. A. CUNNINGHAM
1726 Chislett St. Hiland 2409

DUQUESNE LIGHT CO.
6119 Penn Ave. Hiland 6700

E. A. EBERT
5122 Penn Ave. Montrose 7303

EAST END ELECTRIC SHOP
6232 Penn Ave. Hiland 4624

ERICKSON PAINT CO.
6928 Center Ave. Hiland 0277

FURICK HARDWARE
5001 Penn Ave. Hiland 2243

A. W. FRALEY & CO.
5008 Penn Ave. Hiland 2110

LOUIS GOEBRING
268 N. Craig St. Mayflower 2539

GRAFF BROS.
5912 Penn Ave. Hiland 2059

FRED HUBNER
5719 Bryant St. Montrose 4178

HOMEWOOD WALL PAPER AND DECORATING CO.
7297 Frankstown Ave. Franklin 3279

WALTER KLEMM
4208 Butler St. Fisk 1256

A. J. MANSMANN & CO.
5911 Penn Ave. Hiland 6900

McNULTY'S PHARMACY
1325 N. Highland Ave. Hiland 5961

JOHN MILLER
7902 Frankstown Ave. Franklin 1959

E. A. MONROE
5419 Liberty Ave. Fisk 3268

PENNA. HDWE. & PAINT CO.
6103 Penn Ave. Montrose 4851

PENN PAINT CO.
5811 Penn Ave. Montrose 6567

A. J. PHILLIPS
6258 Marchand St. Montrose 4909

SHADYSIDE HARDWARE CO.
5519 Walnut St. Mayflower 9581

SHADYSIDE ELECTRIC CO.
5407 Walnut St. Mayflower 4949

SHADYSIDE CASH GROCERY
5528 Walnut St. Mayflower 3831

S. E. SMITH
616 Aiken Ave. Mayflower 4519

W. H. STUDT
5629 Fifth Ave. Schenley 5911

SQUIRREL HILL

BANNER ELEC. CO.
5831 Forbes St. Hazel 3509

BAXTER HDWE. CO.
2629 Murray Ave. Hazel 5266

CLARK BROS.
5839 Forbes St. Hazel 4305

M. CATALANO
1721 Murray Ave. Hazel 1945

EMERY GROCERY CO.
1249 Beechwood Blvd. Montrose 0304

FORBES-MURRAY ELEC. CO.
5854 Forbes St. Hazel 0400

HEPNER RADIO & ELEC. CO.
1711 Murray Ave. Hazel 0256

G. A. JUNGHERZ
1718 Murray Ave. Hazel 2770

LUPTON HDWE. CO.
1723 Murray Ave. Hazel 1927

GEO. W. LUPTON
5851 Forbes St. Hazel 0238

MURRAY AVE. HDWE. CO.
7124 Murray Ave. Hazel 1640

SCARBOROUGH & KLAUS CO.
5829 Forbes St. Hazel 5252

C. A. SCHWAN
6309 Forward Ave. Hazel 6209

SQUIRREL HILL—Continued

SHAFFER'S MARKET
6316 Wilkins Ave. Hazel 2127

STANIER BROS.
4274 Murray Ave. Hazel 1430
STEINMAN RADIO & ELEC. CO.
5815 Forbes St. Hazel 4300

OAKLAND

MOORE'S MARKET
420 Semple St. Mayflower 9741

SCARBOROUGH & KLAUS CO.
3809 Fifth Ave. Mayflower 2030

NORTH SIDE

ANDERSON PHARMACY
322 Anderson St. Cedar 9006

BEAVER HDWE. CO.
2921 Perrysville Ave. Fairfax 5453

BYERS GROCERY
1414 Monterey St. Fairfax 2663

W. J. BILLINGS
2126 Perrysville Ave. Fairfax 6015

S. A. COPELAND & BRO.
2101 Perrysville Ave. Fairfax 1687

A. G. GABOSH
3305 Brighton Rd. Linden 2217

GAREE & ACKERMAN
3739 Brighton Rd. Linden 2173

GRUBER PAINT & HDWE. CO.
3728 Brighton Rd. Linden 4429

MILLER & PATTERSON
912 Federal St. Fairfax 1641

SAMUEL McKNIGHT HDWE. CO.
725 Federal St. Fairfax 0195

SCARBOROUGH & KLAUS CO.
919 Federal St. Fairfax 3053

A. A. SCHOLZE
2961 Perrysville Ave. Cedar 8276

STANDARD PLATE GLASS CO.
191 W. Ohio St. Cedar 1674

STECK WALL PAPER CO.
4131 Penna. Ave. Cedar 4650

C. F. WALL
2912 Perrysville Ave. Fairfax 5132

WEST VIEW

W. A. RITCHEY
Perrysville Ave. W. View 1693

SMITH'S GROCERY
Center & Cornell Ave. W. View 1196

WEST VIEW ELEC. CO.
Center & Bellevue Ave. W. View 1142

AVALON

AVALON HDWE. CO.
498 California Ave. Linden 4153

CENTRAL MARKET
4 California Ave. Linden 2295

O. R. SCHILLING
6 California Ave. Linden 2970

ASPINWALL

M. R. CONNOR
225 Commercial Ave. Sterling 1153

E. W. YOUNG
Freeport St. Sterling 1516

AMBRIDGE

AMBRIDGE WALL PAPER CO.
452 Merchant St. Ambridge 119

DITZ & REINHART
197 Merchant St. Ambridge 68

MARTSOLF FURNITURE CO.
Merchant St. Ambridge 190

MYTINGER & YOUNG
1321 Merchant St. Ambridge 202-R

MYTINGER & YOUNG
470 Merchant St. Ambridge 355

BELLEVUE

BELLEVUE MARKET
Lincoln & Sprague Ave. Linden 0571

LOUIS KNELL
511 Lincoln Ave. Linden 0912

J. H. McATEER
429 Lincoln Ave. Linden 5290

E. J. MILLER
571 Forest Linden 0746

SAMUEL McKNIGHT HDWE. CO.
605 Lincoln Ave. Linden 4152

G. E. STEINMARK
173 Lincoln Ave. Linden 4152

BEN AVON

W. H. ELSTE
Church and Bendling Aves. Linden 1735

J. I. KEARNS
219 Center Ave. (Emsworth) Linden 5378

BLAW KNOX

BLAW KNOX HARDWARE
Oakmont 159-R

BRADDOCK

BRADDOCK PAINT & GLASS CO.
706 Braddock Ave. Braddock 1199

LOEW & QUINN
5451 Braddock Ave. Braddock 1199

STRATHERN-WHITEAD & WILSON
6051 Braddock Ave. Braddock 1181

CRAFTON

S. C. BARTLETT
14 Strathmore Ave. Walnut 2091

J. T. CRAIG ELEC. CO.
13 Crafton Ave. Walnut 1469

KNOUFF'S HDWE. CO.
17 Station St. Walnut 0739

RIDGE AVE. MARKET
Ridge & Emerson Aves. Walnut 1141-J

A. C. WITT
92 Crafton Ave. Walnut 1139

CARNEGIE

MAX PRETTER
Wilcox St. Carnegie 360

ALSTADT ELEC. CO.
142 E. Main St. Carnegie 12

W. M. HARRISON
323 E. Main St. Carnegie 430-1

T. M. LENTESTY
26 E. Main St. Carnegie 149-R

GEO. ROME & CO.
20 West Main St. Carnegie 111

W. S. SMITH
211 E. Main St. Carnegie 9510

W. M. SCOTT & CO.
214 E. Main St. Carnegie 172

WEST END

FRANK A. DIETRICH
Main & Alexander Sts. Walnut 1732

A. H. KLING
439 Hillsboro Ave. Walnut 1626

KAUFER'S MARKET
812 Chartiers Ave. Walnut 2251

SCHOLZ BROS.
931 Chartiers Ave. Walnut 1737

E. F. SCHMIDT
1973 Steuben St. Walnut 1323

CORAOPOLIS

BYERS HARDWARE CO.
931 Fifth Ave. Coraopolis 726

FAMILY DEPT. STORE
431 Mill St. Coraopolis 473

R. N. FERREE
947 Fifth Ave. Coraopolis 143

LANTZ BROS.
1519 State St. Coraopolis 697

C. F. McLAUGHLIN & CO.
423 Mill St. Coraopolis 149

W. A. WICKENHEISER
1112 State St. Coraopolis 512-J

DUQUESNE

DUQUESNE ELECTRIC CO.
524 W. Grant St. DuKane 24639

DUQUESNE HDWE. CO.
20 W. Grant St. DuKane 5276

LEVINE BROS.
28 N. First St. DuKane 6711

EDGEWOOD

C. L. JOHNSTON
109 Swissvale Ave. Franklin 3069

ETNA

H. G. EDGAR
645 Butler St. Sterling 542

ETNA SUPPLY CO.
461 Butler St. Sterling 0309

EAST PITTSBURGH

UNITED ELEC. STORE
106 Electric Ave. Valley 321

HENRY WALDMAN
924 Linden Ave. Valley 829

GLENSHAW

I. W. EDGAR
Butler Road Glenshaw 28

CHAS. R. KAY
Butler Road Glenshaw 9031

HAZELWOOD

STANIER BROS.
4739 Second Ave. Hazel 6906

STAR ELEC. & CONSTR. CO.
4917 Second Ave. Hazel 2463

HOMESTEAD

CROUCH ELEC. APPLIANCE CO.
605 Amity Ave. Homestead 1404

HOMESTEAD PAINT & GLASS CO.
340 E. Eighth St. Homestead 1179

HOMESTEAD GAS & ELEC. CO.
114 N. Eighth St. Homestead 1065

NEFF PAINT & GLASS CO.
318 E. Eighth Ave. Homestead 0616

NERO BROS.
324 E. Eighth Ave. Homestead 1042

ORR HDWE.
304 E. Eighth Ave. Homestead 1042

INGRAM

CRAWFORD & McCLELLAND
1404 Windgap Road Walnut 0797

MILLVALE

I. J. HERBST
220 North Ave. Millvale 1409

McKEES ROCKS

DIGBY & SMITH
527 Chartiers Ave. Federal 1401

SIGMUND HILL
511 Chartiers Ave. Federal 1207-J

OAKMONT

J. M. BOSSERT Oakmont 111

FITCAIRN

MAT McINDOE
620 Broadway Fitcairn 216

SHARPSBURG

G. F. GABLE
1979 Middle St. Sterling 9160-J

KEIL HDWE. CO.
1906 Main St. Sterling 1177

W. C. MEYER & SON
412 Main St. Sterling 1118

SHARPSBURG HDWE. CO.
66 Main St. Sterling 1187

SEWICKLEY

CAMPNEY'S GROCERY
426 Beaver St. Sewickley 59

HEGNER HARDWARE CO.
479 Beaver St. Sewickley 1124

GEO. H. OHLMAN
945 Beaver St. Sewickley 987

SPRINGDALE

C. A. HAWK Springdale 302

SWISSVALE

H. A. EDELENBAUM
2029 Noble St. Franklin 7749

JOS. L. MAYER
7344 Roselyn St. Franklin 0621

GEO H. SHEPHERD
1922 Monongahela Ave. Franklin 8091

TURTLE CREEK

HUFFMAN & LAWRENCE
Penn Ave. Valley 1010

FRANK SCHWARTZ
204 Braddock Ave. Valley 1197

VERONA

W. H. FISHER
745 E. Railroad Ave. Oakmont 17

WILKINSBURG

P. E. BENNETT
712 Trenton Ave. Franklin 10245

COLUMBIA MARKET
302 Penn Ave. Franklin 0823

FOREST HILLS MARKET
219 Ardmore Blvd. Braddock 9687

HALL & YAGO'S
620 Wood St. Franklin 1777

McCULLOUGH-WHITFIELD HDWE. CO.
910 Wood St. Franklin 4053

C. W. WALMER HDWE. CO.
716 Penn Ave. Franklin 0455

WILT BROS.
401 Biddle Ave. Franklin 1508

Nearby Towns

BEAVER, PA.
Fischer Hdwe. Co.
G. W. Walton Hdwe. Co.

BEAVER FALLS, PA.
Roy D. Brierley
W. J. Davidson Hdwe. Co.
Hoffsmus Hdwe. Co.
Jackson Hdwe. Co.
Mantooth Furniture Co.
The McFerren Grocery

BELLE VERNON, PA.
Langer's Drug Store
Vance Hdwe. Co.
Economy Elec. Co.

BLAIRSVILLE
S. D. Stiffey & Sons
D. A. Short

BRIDGEVILLE, PA.
H. Poelker's Sons
T. A. Warrensford

BROWNSVILLE, PA.
Brownsville Hdwe. Co.
Brownsville Paint & Glass Co.
West Penn Power Co.

BUTLER, PA.
Grohman Drug Co.
Patterson Bros.
A. Trautman & Sons
C. R. Kriner Co.

NEARBY TOWNS—Cont.

CALIFORNIA, PA.
Rinen-Keller Hdwe. Co.

CANONSBURG, PA.
Van Eman Bros.

CHARLEROI, PA.
J. H. Bowers & Son
Grant's Hardware
West Penn Power Co.

CLAIRTON, PA.
Glenn & Richards
Lois Hardware

CONNELLSVILLE, PA.
Frisbee Hdwe. Co.
Lowke Hdwe. Co.
Palmer Stoker Pt. & Gl. Co.
West Penn Power Co.

DONORA, PA.
Isenora Wall Paper Supply Co.
Faller & Co.
Vernon & Hornbake
J. K. Scott

ELLWOOD CITY, PA.
Cartwright Hdwe. Co.
The Yahn-Jones Hdwe. Co.

EXPORT, PA.
Grohie Lumber Co.

FARRELL, PA.
The Farrell Furn. & Sup. Co.
J. M. Wilson & Sons
Mercury Pt. & Gl. Co.

FRANKLIN, PA.
Anderson & Co.
J. T. Campbell & Son
E. H. Furness
Franklin Grocery Co.
The Fardee Hdwe. Co.

FREEPORT, PA.
E. H. Wallace Hdwe. Co.

GREENSBURG, PA.
Boris Hdwe. Co.
Greensburg Hdwe. Co.
Penn Hdwe. & Heating Co.
A. E. Townsend & Co.
Westmoreland Supply Co.
West Penn Power Co.

GROVE CITY, PA.
Grove City Hdwe. Co.
J. M. Wilson & Sons

HOUSTON, PA.
Hamilton & Barbour

IRWIN, PA.
West Penn Power Co.

JEANNETTE, PA.
A. J. Cox
J. R. Duncan Hdwe. Co.
Enser & Co.
Gest Hdwe. Co.

KITTANNING, PA.
Jos. McCullough & Son
L. H. Nevins & Co.

LATROBE, PA.
Phillip Dougherty Hdwe. Co.
David L. Hill
Fred Lowenstein
A. P. Reed & Co.
Stahler Furniture Co.
Frank Seibert's Sons

McKEESPORT, PA.
Ralph M. Matthews
Neff Paint & Glass Co.
Gross Bros.
Johnson & Jarrett
Millers Grocery
Hartman Hdwe. Co.
Logan-Norton Co.
Watson Paint & Glass Co.
Westmoreland Lumber Co.

McDONALD, PA.
H. S. Moorehead
Weisenburg Hdwe. Co.

MONESSEN, PA.
Mote Lumber Co.
Monessen Plum. & Elec. Co.
Herbert Schambaugh
Westmore Lbr. Co.
G. A. Wright Furniture Co.
Johnson & Co.

MONONGAHELA, PA.
Corvin & Penrod
H. W. & W. L. McKinley
Myers & Myers
West Penn Power Co.

PLEASANT, PA.
Doncaster's Grocery
J. B. Goldsmith
M. R. George Hdwe. Co.

NEW KENSINGTON, PA.
Fairs Hardware
Klein's Furniture
H. A. Klingensmith
J. S. McKean & Son

NEW CASTLE, PA.
Atkinson Pt. & Glass Co.
C. Ed. Smith Hdwe. Co.
Henson & Whalden
Spencer Paint & Glass Co.

NEW BRIGHTON, PA.
Klein's Furniture Store
J. F. Schofield Elec. Co.
Service Hdwe. Co.

OIL CITY, PA.
Oil City Paint & Glass Co.
Smith & Sons Co.
Zorb Tait
United Hdwe. & Supply Co.

PERRYOPOLIS, PA.
Jas. A. Kaiman

ROCHESTER, PA.
S. E. Snyder Elec. Co.

SCOTTDALE, PA.
Ariebel Elec. Co.
J. I. Dick
Lowke Hdwe. Co.
West Penn Power Co.

SHARON, PA.
Fruit-Oil Co.
E. G. Johnston Furn. Co.
Monarch Hdwe. Co.
Roberts Hdwe. Co.
Watkins Paint & Glass Co.
J. M. Wilson & Sons

SOMERSET, PA.
Gallagher Electric Co.
P. A. Schell & Co.
Somerset Pt. & Sup. Co.

TARENTUM, PA.
A. J. Friedman & Sons
Pioneer Pharmacy
J. B. Rodert
Stockdale Hdwe. Co.
Schwartz Bros.
Tyte Elec. & Battery Co.
Valley Furniture Co.

UNIONTOWN, PA.
Anslander Stores Co.
Cohen Furniture Co.
Chas. F. Eggers Co.
Fayette Paint & Glass Co.
Gilmore & Rhodes
Rosenbaum Bros.
Uniontown Paint & Glass Co.
Wright-Metzler Co.
West Penn Power Co.

VANDERGRIFT, PA.
E. C. Beighley
A. S. Johnston
Klingensmith Hdwe. Store
A. W. Snyder
B. M. Swank

WASHINGTON, PA.
Robt. C. Crouch Paint & Glass Co.
Jennings & Smith Elec. Co.
Lewis Paint & Glass Co.
Paul & Post
L. Ochs & Co.
J. D. Thompson
Washington Paint & Glass Co.
Washington Wiring Co.
L. H. Ullom
P. Wagner
West Penn Power Co.

WAYNESBURG, PA.
Daily & Spragg
J. C. Ross

WINDBER, PA.
Butterbaugh Bros.
Henderson Hdwe. Co.
Windber Elec. Co.

WOODLAWN, PA.
Sloan's Hardware
S. L. Merer

ZELIENOPLE, PA.
C. A. Ohl & Son

MORGANTOWN, W. VA.
H. C. Baker Hdwe. Co.
Emerson Grocery Co.
Monongahela Sup. Co.
The Morgantown Hdwe. Co.
The Selby-Capen Co.

WEIRTON, W. VA.
Marsh Bros. Hdwe. Co.

STEUBENVILLE, OHIO
Anathan Bros.
Hilltop Quality Market
R. B. Jordan
Steubenville-Marietta Paint Co.
The Steubenville Hdwe. & Supply Co.
The Swan-Bower Co.

TORONTO, OHIO
Gem City Hdwe. Co.
C. E. & Lawrence Hughes

S. C. JOHNSON & SON, "The Floor Finishing Authorities," RACINE, WISCONSIN
Pittsburgh Factory Branch—926 Duquesne Way Phone ATlantic 0638

One for Every Man

Buy This—

PALMOLIVE SHAVING CREAM 35c

(Full-sized tube)

and

Get This FREE

PALMOLIVE AFTER SHAVING TALC 25c

(Full-sized tin)

Both For 35c

An Amazing Shaving Cream

with 5 unique features

Palmolive Shaving Cream, as you doubtless know, is a unique creation—the result of 60 years' study by the makers of the world's most popular toilet soap, Palmolive.

1. Multiplies itself in lather 250 times.
2. Softens the beard in one minute.
3. Maintains its creamy fullness for 10 minutes on the face.
4. Strong bubbles hold the hairs erect for cutting.
5. Fine after-effects due to palm and olive oil content.

Palmolive After Shaving Talc

to give "that well-groomed look"

Thousands of men find Palmolive After Shaving Talc a powder that is kind to the skin . . . that increases the benefits of the naturally soothing oils of Palmolive Shaving Cream.

It takes away that after-shave shine—neutral tint—blends in with man's ruddy complexion—avoids that "powdered" look. Not an ordinary talc. But one that matches the excellence of Palmolive Shaving Cream; that combats skin roughness and leaves the skin both smooth and fresh.

Another remarkable *value* offer to win new friends for 2 Palmolive products

Go Today to any dealer listed below—buy a tube of Palmolive Shaving Cream at 35c and get a tin of Palmolive After Shaving Talc FREE. Don't Delay. Dealers' stocks are limited.

WE make this offer because multitudes who use Palmolive Shaving Cream may not have tried Palmolive After Shaving Talc. . . .

And because other multitudes who use Palmolive After Shaving Talc, may have never tried Palmolive Shaving Cream.

To bring these men together, to give to each the shaving joys the other knows, we make this remarkable TWO-FOR-ONE offer. But for a few days only.

Today, go into any store listed here and buy a tube of Palmolive Shaving Cream at 35c and get a regular 25c tin of Palmolive After Shaving Talc with it—both for the 35c, two for the price of one.

There are only two ways to get either of these famous products. The first is to buy them at their full prices—25c for the talc, 35c for the shaving cream—the other is to take advantage of this big 2-for-1 offer, while it lasts.

Step into any of the stores listed and get yours NOW. Each dealer has an allotment. When that is exhausted he sells each article at its full price again. So do not delay. You may be disappointed if you do.

ALVIN PHARMACY—5503 Walnut St.
AMSLER GEARY—97 Amanda Ave.
ANDERSON PHARMACY—222 Anderson St.
ARSENAL DRUG—3826 Penn Ave.
DeWITT C. BARR—5272 Butler St.
BAST BROS.—1225 Grandview Ave.
BAST & ROMINGER—2200 Carson St.
BEACON PHARMACY—Beacon and Murray.
BEDFORD PHARMACY—1925 Bedford Ave.
BEECHVIEW PHARMACY—Beechview & Hampshire Aves.
BELL'S PHARMACY—2707 Brownsville Road
BELTZHOOVER PHARMACY—222 Climax St.
BLOOMFIELD DRUG—4727 Liberty Ave.
BOEHM DRUG CO.—2516 Arlington Ave.
BOQUET PHARMACY—2900 Fifth Ave.
BOREMAN'S DRUG STORES—Liberty Ave. and Stanwix Street.
BOREMAN'S DRUG STORES—260-262 Fifth Avenue
GEO. H. BRACKMANN—Georgia Ave. & Rochelle St.
BREHM'S PHARMACY—Carver and Larimer Ave.
BRUSHTON PHARMACY—700 Brushton Ave.
BUSIS DRUG—702 Penn Ave.
BUSIS DRUG—601 N. Negley
BUTLER-PENN PHARMACY—3412 Butler St.
JOSEPH CALABRESE—627 Wylie Ave.
JOSEPH CALABRESE—Cor. Washington and Webster
CALLAHAN'S DRUG—2025 Murray Ave.
CARROLL'S DRUG STORE—4730 Liberty Ave.
COLEMAN'S DRUG STORE—2907 Carson St.
CRESCENT PHARMACY—Center Ave.
DECKER'S HILL TOP PHARMACY—45 Amanda Ave.
ELMER B. DEISS—820 N. Homewood Ave.
DIAMOND DRUG CO.—446 Liberty Ave.
DIAMOND DRUG CO.—111 Diamond St.
J. P. DOYLE—1813 Brownsville Rd.
ELIZABETH PHARMACY—2nd Ave. & Elizabeth St.
GEO. W. ERSKINE—3703 Butler St.
E. E. EVANS—2215 Brownsville Road
EVALINE PHARMACY—5130 Penn Ave.
JOHN A. FAESSEL—Juniata and Manhattan Sts.
FANNING'S DRUG STORE—1401 Columbus Ave.
FINKELPEARL DRUG CO.—5402 Penn Ave.
JOS. FLEMING & SON CO.—411 Market St.
FLOWERS PHARMACY—2nd and Flowers Ave.
FORBES-SHADY DRUG—Forbes and Shady
FORWARD DRUG CO.—206 Forward Ave.
FRAZIER PHARMACY—3538 Frazier St.
FREEDEL PHARMACY—7210 Verona Blvd.
GLAMSER-VENN DRUG CO.—301 Federal St.
GLASS'S DRUG STORE—636 Warrington Ave.
GROSS & SCHEIBLER—5424 Second Ave.
HAECKLER DRUG—1122 Carson St.
HARENSKI PHARMACY—3053 Brereton Ave.
HAYES' DRUG STORE—1801 Wylie Ave.
HAZELWOOD PHARMACY—2nd and Hazelwood Aves.
HEIDEAREICH'S DRUG STORE—Smithfield & Water Streets
CHRISTIAN HEIM—North Ave., Cor. East St.
H. C. HENDERSON—Hermitage and Lang
H. C. HENDERSON—Frankstown and Brushton
T. W. D. HIEBER—1251 Penn Ave.

HIGHLAND PHARMACY—508 N. Highland Ave.
HITE DRUG—522 Federal St.
FRANK T. HOFFMAN—117 Brownsville Rd.
HOLLSTEIN & MYERS—Pennsylvania Ave. & Fulton
HUFFMAN PHARMACY—1221 Fifth Ave.
JOHNSON'S PHARMACY—Cor. Broadway & Coast St.
KEAGY'S PHARMACY—Perrysville Ave., Cor. Kennedy
KENNETH SQUARE PHARMACY—Ophelia St. and Kenneth Sq.
KINLEY'S CUT RATE DRUG—7333 Frankstown Ave.
KRAMER'S DRUG STORES—62 Logan St.
KRAMER'S DRUG STORES—6501 Frankstown Ave.
KRAMER'S DRUG STORES—462 Logan St.
CHAS. B. KREY—2600 Perrysville Ave.
LANG'S DRUG STORE—5102 Penn Ave. Nr. Wilkinsburg
LARIMER PHARMACY—525 Larimer Ave.
LAWRENCEVILLE DRUG CO.—4521 Butler St.
LEFKOWITZ BROS.—3043 Preble Ave.
LEFKOWITZ BROS.—2300 California Ave.
LEFKOWITZ BROS.—2000 Beaver Ave.
LEFKOWITZ BROS.—1736 McClure Ave.
LEFKOWITZ BROS.—1802 Brighton Rd.
LEHNER DRUG CO.—1802 Carson St.
H. C. LONGWELL—558 Brushton Ave.
LUTSKY DRUG CO.—1627 Center Ave.
MALLOY'S PHARMACY—1215 Grandview Ave.
MARTIN & VANDERVORT—3614 Fifth Ave.
MARTIN & VANDERVORT—3618 Wilkins Ave.
MAY DRUG COMPANY
MAY DRUG COMPANY
MAY DRUG COMPANY
MAY DRUG COMPANY
MAY DRUG COMPANY — STORES
MAY DRUG COMPANY — ALL
MAY DRUG COMPANY — OVER
MAY DRUG COMPANY — PITTSBURGH
MAY DRUG COMPANY
MAY DRUG COMPANY
MAY DRUG COMPANY
McCARTHY'S DRUG STORES—7103 Penn Ave. Nr. Lang
WM. McCONAGHY—3800 Brighton Rd.
McCULLOCH DRUG STORES—Market St. Cor. Diamond St.
McCULLOCH DRUG STORES—Pennsylvania Station
McCULLOCH DRUG STORES—706 Smithfield St.
McCULLOCH DRUG STORES—Penn Ave. Cor 6th St.
McCULLOCH DRUG STORES—Fifth Ave. & Grant St.
McCULLOCH DRUG STORES—Diamond, Cor. Smithfield St.
McCULLOCH DRUG STORES—Forbes, Cor. Atwood
McCULLOCH DRUG STORES—Liberty Ave., Cor. 8th Street
McCULLOCH DRUG STORES—Penn Ave. Cor. Stanwix St.
McCULLOCH DRUG STORES—Penn Ave. Cor 9th St.
McGRATH & LONGWELL—Homewood and Frankstown Ave.
McLAUGHLIN DRUG CO.—2134 Carson St.
GEORGE L. McMILLIN—Cor. Greenfield & Lydia Ave.
McMURRAY'S DRUG STORE—Penn & Frankstown Aves.

MEADOW PHARMACY—501 Larimer Ave.
AL MEYERS—2100 Charles St.
J. S. MICHALSKI—2901 Penn Ave.
MILLIKEN DRUG CO.—1401 Fifth Ave.
MORROWFIELD PHARMACY—Forward and Murray
MOULTRIE PHARMACY—2200 Forbes St.
MT. OLIVER PHARMACY—306 Brownsville Road
M. J. NADOLNY—2552 Penn Ave.
M. J. NADOLNY—1001 Penn Ave.
NATHANSON BROS.—Penn and Carnegie Ave.
JOHN E. NICHOLS—4569 Liberty Ave.
NIED'S DRUG STORE—541 E. Ohio St., Cor. Middle
OAKLAND PHARMACY—Fifth Ave. and Halket St.
WALTER J. OCHSENHIRT—Brighton Rd. and Davis Ave.
PARK PHARMACY—901 Irwin Ave.
THE PARK DRUG CO.—5918 Bryant Ave.
PHILLIPS PHARMACY—Murray and Phillips Ave.
AL. PIERCE—301 Beltzhoover Ave.
WALTER L. PIETKEWICZ—3055 Brereton Ave.
REICH DRUG CO.—Atwood and Dawson
REISER'S PHARMACY—Ward and Semple Sts.
ROSEN DRUG CO.—100 Southern Ave.
ROSEN'S PHARMACY—2212 Bedford Ave.
OLIVER H. SAMPLE—California Ave., Cor. Verner
THE SANDUSKY PHARMACY—Cor. Ohio and Sandusky Sts.
SCHAEFFER'S DRUG STORE—2902 Perrysville Ave.
SCHAFFER'S DRUG STORE—Church Ave. and Brownsville Rd.
W. E. SCHATZMAN—720 E. Ohio St.
SCHILL'S DRUG STORE—Euclid Ave. & Baum Blvd.
SCHILLER'S DRUG STORE—5460 Penn Ave., Cr. Aiken
SCHWARTZ DRUG CO.—Cor. Knox Ave. and Bausman Street
SECOND AVE. DRUG CO.—4300 Second Ave.
SIMPSON'S PHARMACY—Forbes and Braddock
SILVERMAN'S DRUG—Herron and Wylie
SMITH CUT RATE—2140 N. Charles St.
SQUIRREL HILL PHARMACY—2025 Murray Ave.
STATLANDER'S PHARMACY—5808 Frankstown Rd.
STATION PHARMACY—6300 Frankstown Avenue
EDW. L. STEIGLEDER—Brighton Rd. and Woods Run Avenue
STEWART'S PHARMACY—Center and Graham
M. H. TAYLOR—Wylie and Chatham St.
GEO. W. TEA—5147 Penn Ave., Cor. Evaline St.
GEO. W. TEA—5400 Penn Ave.
DICK H. THOMAS—Bailey Ave., at Ruth St.
WALNUT PHARMACY—5541 Walnut St., Cor Ivy St.
JAS. A. WARNICK—Perrysville & Wilson Aves.
CHAS. J. WEISS—Murray and Hazelwood Aves.
WELSH'S DRUG STORE—5100 Liberty Ave.
F. B. WICK—44th and Butler Sts.
F. B. WICK—Penn and Main
WINTERBURN PHARMACY—Winterburn and Greenfield Ave.
WISE PHARMACY—206-208 N. Highland Ave.
WOODS RUN PHARMACY—1440 Woods Run Ave., Cor. McClure
YOUNG DRUG CO.—Center and Craig Sts.

AVALON
AVALON PHARMACY—606 California Ave.
RED CROSS PHARMACY—612 California Ave.
ERNEST J. REEVES—643 California Ave.

BELLEVUE
BELLEVUE PHARMACY—571 Lincoln Ave.
DENSLOW'S PHARMACY—463 Lincoln Ave.
MALONI'S PHARMACY—561 Lincoln Ave.
YOUNG DRUG—401 Lincoln Ave.

BRACKENRIDGE
CHAPMAN'S PHARMACY
CRYSTAL PHARMACY

BRADDOCK
COREY AVE. DRUG CO.—Cor. Corey & Braddock Aves.
HERING'S DRUG STORE—8th St. at Hawkins
KLAUS DRUG STORE—412 Sixth St.
MERVIS DRUG STORE—Fourth St. at Hawkins
MILLER'S DRUG STORE—600 Braddock Ave.

BRENTWOOD
L. E. GILLESPIE—2027 Brownsville Rd.

BRIDGEVILLE
BENNETT DRUG CO.—444 Washington Ave.
WALTER M. McMILLEN—Opp. Penna. Station

BROOKLINE
ALM'S PHARMACY—820 Brookline Blvd.
ALM'S PHARMACY—402 Brookline Blvd.
McCLAREN PHARMACY—800 Brookline Blvd.

CLAIRTON
CHARLES DeBONE
CLAIRTON DRUG CO.
JOHNSON, THE DRUGGIST
PLOTNER DRUG CO.

CORAOPOLIS
AMSLER-HILLIARD DRUG CO.—923 Fifth Ave.
BROADWAY PHARMACY—Fifth and Broadway
CORAOPOLIS PHARMACY—Mill Street
KAISER'S PHARMACY—1007 Fifth Ave.
OELLIG BROS. PHARMACY—415 Mill Street
PHYSICIAN'S PHARMACY—1007 Fifth Ave.
PURITY CUT RATE—305 Mill Street

CRAFTON
THE E. B. DAVIS PHARMACY—1 West Ridge Ave.

CREIGHTON
NORMAN'S DRUG

DORMONT
BRYAN'S PHARMACY—3018 West Liberty Ave.
MEAD'S PHARMACY—3271 W. Liberty Ave.
HARRY S. MINOR—2889 W. Liberty Ave.
RALEIGH PHARMACY—1444 Greenmount at Raleigh
WOODFORD'S PHARMACY—Potomac Ave.

DUQUESNE
EAGLE DRUG STORE—Cor. Grant & Duquesne Ave.
WALTER'S PHARMACY

EAST PITTSBURGH
ELECTRIC PHARMACY
GORDEN & RUBEN
MOHONEY'S PHARMACY
NEVIN'S PHARMACY

ELIZABETH
YOUNG'S DRUG STORE

ETNA
DONALDSON'S DRUG

HAYS
ROWSE'S PHARMACY—Baldwin St.

HOMESTEAD
F. L. BOUCHER—501 E. Eighth Ave.
BUSIS DRUG—200 Eighth Ave.
THE BIRTH PHARMACY—815 Ann St.
O'DONNELL—311 Eighth Ave.
CHAS. A. SCHMITT—Thirteenth and McClure Sts.
SMYTHE'S DRUG STORE—Cor. 8th Ave. and Ann St.

INGRAM
CODORI'S DRUG STORE
INGRAM PHARMACY

LEETSDALE
BARLOW'S "KOZY CORNER"—Broad St.

MT. LEBANON
LEWIS T. ROMINGER—672 Washington Rd.

McKEES ROCKS
A. M. BERKOWITZ—Cor. George and Graham Sts.
LEFKOWITZ BROS.—355 Helen St.
HOWARD W. MILLARD—500 Broadway (West Park)
STOWE'S PHARMACY
WEST PARK PHARMACY—Broadway

NATRONA
WEST PENN PHARMACY

NORTH BRADDOCK
CASSIDY'S DRUG STORE—801 Jones Ave.
PALMER'S DRUG STORE—Jones Ave.
A. REITZ

OAKMONT
CALHOUN'S PHARMACY
SPANN PHARMACY

OVERBROOK
FORST'S DRUG STORE

SHARPSBURG
THE ELM PHARMACY
SMITH'S CUT RATE
C. C. THOMPSON

SEWICKLEY
ERNEST J. REEVES

SPRINGDALE
HAZLET PHARMACY

SWISSVALE
LAUFF'S DRUG STORE—Cor. Noble and Washington
ROSS PHARMACY—1701 Monongahela Ave.

TARENTUM
LION PHARMACY

TURTLE CREEK
HOLMES DRUG STORE—702 Penn Ave.
SPROWL'S PHARMACY—615 Penn Ave.

WILKINSBURG
BALDWIN PHARMACY—700 Ardmore Blvd.
P. R. BENNETT—612 Trenton Ave.
BRAWDY'S DRUG STORE—Penn and Swissvale Aves.
DR. S. W. COVELL—612 Rebecca Ave.
EDGEWOOD PHARMACY—106 Swissvale Ave.
ELLA PHARMACY—609 Ella St.
E. E. HULME—325 Trenton Ave.
VINCENT H. LEVIS—Center St. and Rebecca Ave.
REGENT PHARMACY—Braddock & Hutchinson Ave.
ROSEN & GORDON—724 Penn Ave.
ROSEN & GORDON—822 Wood St.
SIMPSON PHARMACY—Wood St. and Wallace Ave.
YAGLE PHARMACY—Wood and Tioga Sts.

WILMERDING
STATION DRUG STORE

COAST TRIP PITT-W. & J. GAME PRIZE

SUN-TELEGRAPH SPORTS
TUESDAY, NOVEMBER 1, 1927 TWENTY-THREE

SPORT COMMENT by JAMES J. LONG

PITT'S football schedule to date may not have been the toughest in the country, as measured by the fact that the Panthers have piled up 228 points against only seven for their opponents in the six games already played, but it can hardly be disputed that the waters through which Jock Sutherland must steer his craft "from here on in" do not give promise of a tranquillity or smoothness conducive to velvety progress.

First W. & J., next Nebraska and then Penn State! Those are all the teams that remain on the schedule, and meeting that trio in a row is all that the Blue and Gold warriors have to do between now and the end of the season. Mere play-toy stuff and only a childish romp!

SERIOUSLY, however, it is a question if any team in the country will have to face a harder card in the final three games of the season than will Sutherland's charges. They're all tough babies, those teams that remain to be tackled, and if the Panthers have had things a trifle easy in some of their earlier games they surely are going to make up for it in the contests to come.

Nothing need be said about the strength of Washington and Jefferson. Local fans saw the Presidents beat Carnegie Tech and know enough about Bill Amos and company and about the advanced football that Andy Kerr has taught them to realize that next Saturday's game will be a battle every inch of the way with the outcome a toss-up.

If you want to get a line on how good the Red and Black wearers are this year, just bear in mind that they are rivals of Pitt not only for the Western Pennsylvania sectional championship, but also for the titular honors of the entire East. Pitt, W. & J. and Princeton are the only unbeaten teams in the lot.

AFTER Nebraska lost to Missouri, 6 to 7, somebody remarked that the Cornhuskers were not so powerful this year as usual, but it must not be forgotten that those same Missourians also beat Kansas Aggies and Washington and smothered Northwestern under 34 points.

And if any further doubt remains as to Nebraska's caliber you need not look any further back than last Saturday, when, after beating Iowa State and Grinnell, the Cornhuskers walloped Syracuse, 21 to 0. Any eleven that beats Syracuse by 21 points is doing a full afternoon's work.

AS to Penn State, it would be pretty hard to pick a much tougher opponent for any of them. There was the usual bellow from some quarters when Penn State lost to Bucknell that Bezdek would be ousted as soon as possible, but Hugo's answer to the premature estimates of his eleven's strength and possibilities was to come back and smash Pennsylvania, 20 to 0, beat Syracuse, 9 to 6, and then perform the amazing feat of slaughtering Lafayette by the amazing score of 40 to 0, the same team that had caused W. & J. to be hailed as powerful when it lost to the presidents by only a 14 to 6 score.

To battle one hour with each of those three teams from next Saturday to Thanksgiving Day is all the work that the Panthers have had of them, and anyone who has been following the doings of the trio very closely this season will readily agree that it is quite enough.

THE National Association, the organization of the country's minor baseball leagues of all classes, seems determined to make its coming annual meeting the largest in the history of the body. In addition to the delegates from all of the minor leagues it is desired to have as many major league men present as possible, and the invitations sent to the latter this year are more than usually cordial and pressing.

Transportation companies apparently are co-operating with the minor league association heads with more than their customary vigor in

Continued on Page Twenty-four.

MANLY ART FOR FAIR SEX

Miss Loretta Brabham, 18, of New York, who aspires to become our first fightrix. She trains daily in a New York gymnasium, and has cleaned up all of her schoolmates, both boys and girls.

SCOTT TOWNSHIP SOCCER TEAM KEEPS TITLE

The Scott township boys successfully defended their title of soccer champions of the Allegheny county schools by easily defeating the Heidelberg school eleven at Bower Hill by 3 goals to 0 yesterday.

The losers put up a plucky battle, but Scott's two sterling backs, Maravich and Paolini, kept the ball in Heidelberg's territory entirely after the first 15 minutes of play.

Pasadena Bid May Go With Victory

By CARL W. SHATTO

THE Golden Panthers of Pitt against the Golden Bears of California out in the golden

Tri-State Elects Today

By JESS CARVER.

A SPECIAL meeting of the Tri-State Conference, Western Pennsylvania's collegiate athletic organization, will be held today in the Fort Pitt Hotel here, with the election of a new commissioner and the straightening out of the organization's affairs as the problems of the day.

The meeting will be attended by the president of all the schools holding membership in the league, in addition to the graduate managers and coaching representatives.

This is the best news of collegiate origin that has come to the surface since the year of the big thirst. The conference, for the past year at least, has been dragging, with interest lax and misunderstandings frequent and serious. There have been rumblings and mutterings of ill faith, distrust and all that sort of thing, and the meetings, regular and special, have been ill attended.

It is to be hoped that today things will be straightened out in such a manner that the conference will function in the future in the manner in which it was intended. The rules need clarifying, in some instances, and there are a few new ones that might be introduced.

Geneva, Duquesne, Bethany, Thiel, Waynesburg and Westminster are the present members of the league.

CO-EDS TAKE UP SPORT

No longer will the co-eds at Syracuse University permit strangers to accost them on the streets and get away with it. The latest addition to the extra curricular activities is the study of scientific boxing. Picture above shows Miss Ethel Booth (left) and Miss Wilda Chapman, busy "studying."

Tom Sayers "Dives" to Godfrey

PHILADELPHIA, Nov. 1.—(INS.)—Tom Sayers of Detroit, who was scheduled to trade blows with George Godfrey, Negro heavyweight fighter, at the arena here last night, ceased activities 60 seconds after the beginning of the first round.

The doughty warrior from the West exchanged a few light taps with his opponent and then suddenly slid gracefully forward on his face. He lay there while the referee counted him out. Then he sprang lightly to his feet and stepped jauntily to his corner.

His action threw the crowd into an uproar. Spectators stood on their chairs, booing and hissing. Others threw their hats, cushions and programs into the ring. Police had their hands full quieting the crowd.

Immediately after Sayers was counted out, Chairman Weiner of the Pennsylvania State Athletic Commission jumped through the ropes and announced the Detroit battler's portion of the purse would be forfeited.

W.-J. to Honor Memory Of A. R. Hamilton

Alumni of Washington and Jefferson College, whose football team meets the University of Pittsburgh eleven in the Pitt Stadium next Saturday afternoon, will pay tribute to the memory of the late A. R. Hamilton when they present an inscribed tablet to the University of Pittsburgh before the start of Saturday's contest. The presentation will be made by Dr. Baker, president of Washington and Jefferson College, to Chancellor John G. Bowman of the University of Pittsburgh. The inscription on the tablet reads:

THE ATHLETIC COUNCIL OF
WASHINGTON AND JEFFERSON COLLEGE
PRESENTS THIS TABLET TO THE
UNIVERSITY OF PITTSBURGH IN MEMORIAM OF
ALFRED REED HAMILTON.
HE GAVE UNSPARINGLY OF TIME, THOUGHT
AND MEANS TO THE SUPPORT AND
MAINTENANCE OF TRUE ATHLETIC PRINCIPLES
AND PRACTICE, AND FOR THIS REASON
HIS MEMORY WILL LIVE FOREVER
IN BOTH INSTITUTIONS.
NOVEMBER 5TH, 1927.

West—that's likely to be gridiron attraction featuring the annual Tournament of Roses, at Pasadena, Cal., New Year's Day.

Last year, when Pitt's season was one of fair, but not exceptional success, the Panthers were considered as a Tournament of Roses contestant, and were even "felt out" as to the possibility of their accepting should they be extended the coveted invitation from the far West. This season, by crushing all opposition and overwhelming all rivals, the wearers of the Blue and Gold have advanced to the head of the list of Tournament of Roses game eligibles.

Today the Panthers stand out as one of the few undefeated teams; yes, stand out among the undefeated, even, for in the matter of scoring they are second among all the co-

Continued on Page Twenty-four.

Jack Zivic To Box Saylor

JACK ZIVIC and Young Saylor will box the main bout of 10 rounds at Motor Square Garden next Monday night, taking the place of a bout previously announced between Walcott Langford, Chicago Negro middleweight, and Lou Scozza, of Buffalo. Scozza ran out of the match, according to Matchmaker Johnny Ray.

Saylor, who never has lost a fight, and Zivic were practically matched for the Motor Square Club last spring, but a match between Zivic and Cuddy DeMarco was substituted.

In his most recent start, Monday night of last week, Saylor defeated Teddy Esterbrook, of Niles, O., in the Motor Square ring, after having beaten Lynn Jordan, Johnstown Negro, in the same ring the preceding Monday night.

A strong preliminary card will back up the main event.

Cuddy DeMarco was not permitted to box Jimmy Deering in a bout in Chicago last night because of a New Jersey suspension that hangs over him following a bout in Newark with Billy Petrolle. Deering similarly was not allowed to box because he is suspended in Illinois.

The Jimmy King who defeated Homer Robertson in a 10-round bout at New

Continued on Page Twenty-four.

Walker and M'Tigue Ready for Bell

By HARRY MacNAMARA,
Universal Service Staff Correspondent.

CHICAGO, Nov. 1.—Mickey Walker, world's middleweight boxing champion, and Mike McTigue, former world's lightweight titleholder, will be the principals in the 10-round windup of Promoter Jim Mullen's all-star card at the Coliseum tonight. There is a great deal at stake for both warriors in this combat and a riproaring Irish fight is anticipated.

Walker will be making his first start as a light-heavyweight, a victory for Mickey would put him right in line for a light-heavyweight championship match. Mickey plans to win that title before he retires and he will be in there winging away all the time.

MIKE M'TIGUE.

McTigue lost the light heavyweight championship recently to Tommy Loughran by decision. Loughran built up a lead in the early rounds but at the finish McTigue was going great guns, Mike believes he can regain the title if given another chance at Loughran.

McTigue's chance for a return engagement with Loughran would be lost in the event he loses to Walker. Both battlers are reported to be in first class condition and confident of victory.

Walker is of the opinion that he will be able to wear down McTigue and eventually knock him out. McTigue, on the other hand, points to the fact that he was able to hold his own with Mickey in a previous bout, despite the fact that his punching hand—his right—was fractured.

Mike asserts that his right hand is good as ever again and adds that he hopes to stop Mickey somewhere along the route. McTigue, it is reported, will enter the ring a favorite.

Roleaux Saguero, the Negro light-heavyweight from Cuba, who has an enviable record of knockouts, will clash with Benny Ross of Buffalo in the 10-round semi-windup.

Spider Kelly, Old Boxing Star, Succumbs

ROCHESTER, Minn., Nov. 1.—(AP.)—Death today tolled off the final count for Spider Kelly, once an outstanding contender for the lightweight boxing championship.

Ending a fight of several years against disease, Spider died from a blood clot on the brain, after an operation for mastoid trouble. He was 55 years old.

Kelly, whose true name was James Patrick Curtin, came here 10 days ago from Tucson, Tex., where he had lived several years seeking to regain his health. His body will be sent to San Francisco for burial.

Fights that won Kelly fame included a 25-round bout with the then champion, Joe Gans, in New York, when the Spider gained a draw, although many critics gave him an edge. Gans then was at the height of his career.

A number of Kelly's fights were for 40 rounds and he often had a grueling bout every month.

After he quit boxing, Kelly won renown as a clever second of boxers.

UNBEATEN TEAMS TO MEET

CINCINNATI, O., Nov. 1.—Two undefeated football teams will meet at Corcoran Field here Saturday when St. Xavier is host to the United States Marines. Each team has a perfect record and both possess an unusually strong offensive drive.

FYOCK AND PARKINSON MAY START FOR PITT

TOMMY ARMOUR LEADS JOHNNY FARRELL

DALLAS, Tex., Nov. 1.—(AP.)—Tommy Armour, national open champion, took a one-hole lead on Johnny Farrell, of Mamaroneck, N. Y., here today by shooting a sensational 33 in the first nine of their 36-hole first round match in the Professional Golfers' Association tournament.

The two stars drew a steady stream of applause from the gallery as they got away sensational shots. Farrell lost the first, third and fifth holes, but retrieved one at the seventh, where Armour was forced to slice his approach around a bunch of trees.

The eighth was halved, and, at the ninth, Farrell was deep in a gully of cedars 100 yards from the green. His approach was to feet from the pin, while Armour was trapped and lost the hole to be 1 up.

THROUGH the SPORT LENS by HAVEY BOYLE

CHESTER SMITH, former Pittsburgh newspaperman, who is now telling the boys about it in Cleveland, dropped in to make his biennial report on the state of the football racket in the wide open spaces of the Middle West.

HAVEY BOYLE.

Having had an eye for football ever since his salad days at dear old Dartmouth, Mr. Smith has never been one to overlook anything of interest pertaining to the sport of great stadia, indignation meetings over hapless coaches, cheer leaders, and what-not.

Having had, also, an opportunity to see our Western Pennsylvania game as flashed in the Western Conference, Mr. Smith has notes of importance to pass out to the trade.

BY AND large, Mr. Smith vouchsafes, the game here is just about the same as in the better press-agented Big Ten. The boys, fresh from the farm in the low country, seem to be a littler heftier than the coal and iron boys of our section, but if the two brands were to butt heads in an exchange of strength, Mr. Smith reports, the affair likely would end up in a draw.

Mr. Smith amplifies his report by saying that there might be a little more of the gambling spirit among the mentors of the Western Conference, meaning that "safety first" is not quite the idol that it sometimes appears to be in the minds of our boys in this section.

Leading these coaches who have an urge for the football lottery is Mr. Robert Zuppke of Illinois, who will take any kind of a chance to win and risk losing at the same time. Mr. Zuppke, it is added, is not one to go in for no-decision affairs.

IT WAS Mr. Carl Snavely and his boys at Bucknell who threw an

Continued on Page Twenty-four.

CLUBS CANNOT DEDUCT BONUSES FROM TAXES

WASHINGTON, Oct. 31.—(INS.)—Bonuses paid ball players for signing contracts, and purchases of players, do not constitute capital expenditures within the meaning of internal revenue laws and hence cannot be deducted in computing income taxes, the United States Board of Tax Appeals ruled today.

The decision was rendered in an appealed case by the Dallas club, which sought to deduct $18,240 of this class of expenditure. The decision has been eagerly awaited by professional baseball clubs.

EDWARDS, FISHER, BOOTH OUT

DWIGHT FYOCK at quarter, Capt. Gibby Welch and Whitey Hagan at the halves and Pug Parkinson at fullback—that probably will be the backfield combination that will start the game for Pitt Saturday when the Panthers renew gridiron warfare with the Presidents of W. & J. at the Pitt Stadium. Should Coach Sutherland decide to start this makeshift backfield, it will not be because he wishes to emulate Knute Rockne and save his regulars, and it will not be because the regulars have failed to deliver; rather, it will be because

Continued on Page Twenty-four.

JOE HARRIS IN CITY

COULTER JOE IN "CIVVIES"

Showing a marked gain in health after the strain of the National League race and world series, Joe Harris, Pirate first-sacker, was in Pittsburgh yesterday. Joe played many weeks when a rest would have been the thing for his ailing health. The chance for the flag, however, kept him going. Joe greeted the hunting season today by going into the woods with some of his brothers.

SPEAKING of SPORTS by HARRY KECK
SUN-TELEGRAPH SPORTS EDITOR

THE suggestion is made that eight-round bouts such as made up the most recent card at Motor Square Garden, are ideally suited for both the boxers and spectators, inasmuch as the participants are able to throw more action into the shorter distance and the fans do not become filled up with any one bout. This might be all right for the preliminaries, where even six rounds is sufficient, but windups should be more or less uniform everywhere, and 10 rounds is the favorite distance. The boxers and spectators become accustomed to them and the best results are attained over the standardized route.

For instance, Phil Goldstein and Tommy Crowley fought the main bout of the show at Motor Square Garden referred to and were on even terms at the finish. Two more rounds would have definitely settled the issue either way. The same was true of their first meeting, an eight-rounder, in the same ring, last Christmas afternoon. That also was almost a dead heat. Goldstein got off to a big lead, which Crowley gradually whittled down. Tommy won the decision with a hurricane finish in the last round, but many of the fans thought Goldstein's early lead entitled him to at least a draw. The usual two more rounds also would have settled that bout beyond dispute.

Main bout boxers fight 10 rounds elsewhere and know how to gauge themselves accordingly; chopping off the last two rounds undoubtedly cramps their style, and even or near-even finishes are not to the liking of the cash customers, who prefer a winner and a loser.

REGARDLESS of how Pitt and Penn State fare in their annual meeting in the stadium on Thanksgiving Day, the Panthers will retain the edge in the matter of victories in their long series of gridiron meetings. Pitt teams have won 15 of the battles, State 12 and two have resulted in ties.

TOM GOODWIN, Boston promoter, is not satisfied the featherweight championship situation has been cleared up, despite the fact that Benny Bass is generally accepted as the new titleholder and Johnny Dundee and Tony Canzoneri clashed in New York last week in another "elimination," and he is going ahead with plans for the staging of a tournament of his own. He has matched Sammy Fuller and Chick Suggs of Boston for a bout for the New England title next Monday night and hopes to stage a battle between Canzoneri and Red Chapman the following Monday and then pair off the winners for a later date. Pete Zivic, local bantamweight, will meet Andy Martin of Boston in the semi-final to the Fuller-Suggs match.

AN impression has been lying around loose for some time that Notre Dame resents the "Fighting Irish" name applied to its football

Continued on Page Twenty-four.

TEX RICKARD MAY REMATCH TUNNEY AND DEMPSEY

Panthers Hope Presidents "Do Not Choose" Saturday

★ SUN-TELEGRAPH ★ SPORTS ★

Gorman to Box in Berlin

NEW YORK, Nov. 1.—(INS.)—Bud Gorman, Wisconsin heavyweight, has signed to fight Franz Diener in Berlin, December 2, according to word received by Gorman's friends here today. Gorman is now abroad.

SHOTS and PASSES
By Julius Levin

COMPOSED of youngsters who are well versed in the fine points of the game, the Penn Five of Sharpsburg is expected to make a determined bid for the championship in the Central League this winter.

The Penn Five last year won the championship of the Metropolitan League and later was crowned light first-class titleholder of the Allegheny Mountain Association of the A. A. U.

In view of the fact that all veterans of last year's quintet have signified their intention to return this winter, the Penn passers are expected to make rapid strides in basketball this year.

In Arture, Tress and Carbone, the Penn Five boasts three stellar passers, who rank with the best in their class. Arture has shown wonderful improvement as a basketball star in recent years and much should be heard from him this winter. This youngster stands an excellent chance of ranking as one of the most valuable players in the Central League this season.

THREE strong amateur teams will represent the Irene Kaufmann Settlement House on the basketball floor this winter. Athletic Director Joseph (Ziggy) Kahn has organized a midget, boys and first-class teams to represent the Center avenue institution in amateur basketball this winter.

All of the clubs have been considerably strengthened, according to Coach Kahn, and indications point to a successful season on the floor.

The senior team at the I. K. S. this winter will be stronger than ever, judging by the caliber of players signed. This quintet, which will meet the leading first-class amateur teams in Western Pennsylvania this winter, will be composed of former high school stars.

GIBBY WELCH, Pitt's candidate for All-America honors this fall, may play for the Webster Hall basketball team in the West Penn League after the close of the football campaign. The addition of Welch to the Webster Hall roster should make that team one of the best drawing cards in the league.

Prominent collegiate stars will wear the colors of the Webster Hall team this season. There is a squad of about 25 men out for the team, but this list will be cut down to 10, the limit allowed by the officials of West Penn League.

Those out for the team are men, Waynesburg; Booth, Washington; Gasben, Pitt; Loftus, Duquesne; Miller, Grove City; Hukie, University of Kentucky; Clark, Princeton; Schrading, Duquesne; Curran, Pitt; Kingsley, Notre Dame, and Williams, Center College. Williams is coaching the team.

SPORT LENS

Continued from Page Twenty-three.

onion at an otherwise fragrant Penn State football team this season. Capt. Reepke and his men at State had hardly settled down to serious business when Bucknell, with a good team, and well coached, shocked the dormitories of State by achieving a 13 to 7 decision over the Blue and White. But for that slip-up on the part of State, Pittsburghers besides awaiting the contest between the undefeated Pitt and Wash-Jeff teams would also have a wide open eye staring intently at a possible championship encounter here between State and Pitt on Thanksgiving Day.

THIS Snavely achievement over a worthy State team has an especial interest to this local boy. Long before Bucknell dreamed of the conquest of State, Mr. Joseph Rigby, a demon tackler of Bellefonte, since graduated into the prosaic newspaper business, made us privy to the greatness of Mr. Snavely as a coach.

Having observed the exceptional fitness and completeness of Mr. Snavely it was Mr. Rigby's wont to rush around town kicking people in the shins, thumping their thighs and straight-arming others to impress upon them the importance of Mr. Snavely.

Your correspondent on a summer evening in a place not many miles hence, as the crow flies, went through one of the Rigberian expositions of the soundness of Snavely's teaching style, especially in the matter of tackling.

Mr. Rigby demonstrated with great vigor just how all pupils of the great Snavely got their man and the system employed on your correspondent to point the lesson was not altogether unlike that system employed by the Northwest Mounted who, legend runs, always get their man.

ZIVIC

Continued from Page Twenty-three.

Bedford, Mass., last night is a New Orleans middleweight.

Promoter Jim Mercer will complete his card today for his show in the Fairmont roller rink, McKeesport, Thursday night. Harry Dudley, Negro welterweight of Oakland, Cal., meets Alex Simms, of Canton, in the 10-round main bout, and Jack Murray, Philadelphia Negro welter, mixes with Tug Phillips in the eight-round semi-final. Both Dudley and Murray are now making their home in the Hill district.

Nick Sunnell, Rochester, Pa. welterweight, meets Jackie Herman, of Wheeling, for the third time in the six-round main bout at Wheeling next Monday night. Tommy Sullivan, middleweight stablemate of Sunnell, will meet a good opponent in the semi-final, and Bobby Fleming, local flyweight, will engage Johnny Duff, of Wheeling, in another six-rounder.

Monte Sirko, of Oakland, has just signed a contract to box under the management of Reed Brown. He will do his future fighting as a bantamweight instead of as a feather.

Joey Lavirey, of Johnstown, will meet Sylvan Bass, of Baltimore, in the 10-round main bout at the Maryland Theater, Cumberland, November 14.

Young Nanni, of Swissvale, meets Cleveland Phil Goldstein in one of the six-round preliminaries to the Billy Wallace-Tommy (Kid) Herman bout at Cleveland tonight. Babe Herman and Jimmy Trannett meet in the semi-final.

Ray Sullivan, St. Cyril youngster, is now a stablemate of Gene Tunney, under the management of Billy Gibson.

Pete Latzo and Maxie Rosenbloom meet in the main bout in the Olympic arena, Detroit, Tuesday night of next week. Pete Zivic, local bantamweight, and Billy Shaw, of Detroit, will appear in one of the 10-round preliminaries, with Joe Steinich and Jack McVey boxing the semi-final.

COAST

Continued from Page Twenty-three.

leges of the East, and in the matter of denying opponents scores, they rank first among all the major elevens of the football world.

MANY ELIMINATED

For the last two seasons the Crimson Tide of Alabama has received and answered the Pasadena call. This, however, is another year—a year in which Alabama's Tide has been dyed crimson by the blood of her own defeats. Georgia Tech, which loomed as Alabama's successor, was eliminated from the list of eligibles last Saturday by Notre Dame, leaving the South without a Pasadena candidate. The teams of the mid-West can be eliminated in one fell swoop. The Big Ten grid machines are automatically eliminated by the conference's ironclad ban on post-season games, and Notre Dame is to quit the field after battling the Trojans of Southern California at Soldier Field, Chicago.

In the East, Princeton's undefeated eleven can be regarded as a possibility, but only as a remote possibility, for no member of the former "Big Three" ever regarded post-season conflicts with favor, and there is no reason to believe that Tiger officials will alter their stand.

Who, then, has a chance of depriving the Panthers of a trip to the coast? The answer must be told in a whisper lest Pitt's rivals hear and heed it, for they are none other than the Presidents of W. and J.

W. AND J. PITT'S RIVAL

Undefeated, even as Pitt, the Presidents are just as eligible as are the Panthers, and, in addition they have two powerful magnets that may draw the invitation their way. The first magnet is Andy Kerr, who gained renown on the Pacific Coast while serving as assistant to Pop Warner at Stanford before becoming head coach at W. and J.; the second is the showing that W. and J. made in holding a powerful California eleven to a tie in this same tournament a few years ago.

Whether the Panthers or the Presidents get the call probably will be decided at the Pitt Stadium Saturday when these ancient and mighty rivals renew their annual gridiron feud. To the winner of this battle will go the championship of the "Big Four," probably the Eastern title and possibly a few strands of the national banner. It would appear rather merciless to add to the burden that these teams must carry into the conflict, but out of justice to the occasion it must be admitted that the players owning the long end of the score Saturday night probably will own tickets to California and return a few weeks later.

There is no certainty that California will get the call as the West Coast representative. Pop Warner's Cardinals of Stanford are as much in the running as are the Bears, each having tasted defeat only once. Were the matter of nominating the coast representative left to Western Pennsylvania gridiron fans Stanford would get the call, for there are indeed few who have forgotten Warner's achievements at Pitt.

Regardless of whether Pitt or W. & J. should be chosen to oppose Stanford, the game would not want for color and appeal. A Panther-Cardinal duel would pit the pupil, Sutherland, against his former teacher, Warner; a President-Cardinal duel would pit the one-time assistant, Kerr, against "Old Pop," the man whom he formerly aided. Sutherland was a star lineman at Pitt when Warner was coach here. W. & J.'s Andy was freshman coach at Pitt when Warner was head coach of the Panthers and, later, he served as Pop's assistant at Stanford, preparing the Cardinals for Warner's coming.

SPORT COMMENT

Continued from Page Twenty-three.

an endeavor to induce as many big leaguers as possible to attend, and countless excursion pamphlets, etc., have been received at Pirate headquarters pointing out the quickest, safest and cheapest routes to the prospective scene of the confab in Texas.

AS far as the local club is concerned, however, the gaudy posters, circulars, etc., are being wasted, as none of the Pirate officials will attend the meeting.

Both President Barney Dreyfuss and Secretary Watters are up their ears in work, clearing up the accounts of the 1927 season and the hang-over details of the world series, and Treasurer Sam Dreyfuss is en route to Europe with his bride on their honeymoon.

The Pittsburgh club will be represented at the convention, however, as Scout Bob Tarleton will make a trip to the scene from his home in Galveston.

There is little or no chance of anything important bobbing up in the nature of deals with the minors—the selling season reopens November 5—as practically all of the worth-while players in the little leagues have already been bought or drafted—but it is considered advisable to have a man in touch with the situation in the event that something might develop, so Tarleton will be on the ground to look after Buccaneer affairs.

KECK

Continued from Page Twenty-three.

teams, but it has been knocked in the head by a statement made by Father Matthew Walsh, president of Notre Dame University, in Chicago the other day. According to Edward J. Geiger, sports editor of the Chicago American, Father Walsh declared the name "Fighting Irish" is sacred with the boys and keeps alive the fighting spirit for every member. The football squad is made up of Polish, Portuguese, German, Bohemian, French and Irish athletes, the latter in the majority. Father Walsh said:

"I am pleased to let you know that the university authorities are in no way averse to the name 'Fighting Irish,' as applied to our athletic teams. It is a name that came to us spontaneously from outside without any suggestion from us, and seems to combine the kind of spirit we like to see carried into effect by the various organizations that represent us on the athletic field. I sincerely hope that we may always be worthy of the ideals embodied in the term 'Fighting Irish.'"

BELGIAN HEAVY SIGNED

NEW YORK, Nov. 1.—(INS.)—Cyclone Jack Humbeck, Belgian heavyweight champion, today was definitely signed to take a hand in the American heavyweight elimination program. Cable negotiations have been completed calling for a 10-round match between Humbeck and Arthur De Kuh, Italian, on November 21. Humbeck will arrive in this country November 12. Matchmaker Andy Neiderrettier closed the match with Humbeck's manager, Tommy Burns.

Plans Bout For Summer

NEW YORK, Nov. 1.—(AP.)—Although Jack Dempsey has denied signing a contract with Tex Rickard for another fight with Gene Tunney early next summer, reports continued here today that Rickard had endeavored to get the former champion's agreement for such a contest, chiefly to prevent attempts at staging a heavyweight championship by other promoters.

Rickard said he had Tunney signed to an agreement for his exclusive services up until October 16, 1928, and added that the champion would not fight for anyone else.

"The only stipulation in my contract with Tunney," Rickard declared, "is that the fight be held during the summer season. This agreement contains a financial arrangement similar to that signed by Tunney for me last January in St. Louis.

"Dempsey, I know, will be ready for me when I want him. It may be that he will engage in one fight indoors. I can offer him $150,000 for an indoors bout."

Dempsey indicated that any fighting he might do would be under Rickard's direction, although he said he had not decided whether he would reenter the ring. His plans depend somewhat on his suit with Jack Kearns, opening November 15 at Trenton, N. J.

Rickard produced a statement revealing that from September 1, 1925, to August 31 of this year the profits of Madison Square Garden were $1,-393,194.28 from boxing exclusively. Profit on indoor shows amounted to $822,902.31 and the net from outdoor shows was $769,291.97. Boxing's indoor gross receipts were $2,797,708 and the gross for outdoor shows $3,550,-988.81, making a total gross of $6,-348,016.81. These figures, Rickard said, are exclusive of the Dempsey-Tunney fight at Chicago.

Indoor Sports -:- -:- Registered U. S. Patent Office. -:- -:- By TAD

HA-HA-HA- GOSH DARN IT THESE ARE THE FUNNIEST SKETCHES I EVER SAW — AND YOU SAY HE NEVER TOOK A LESSON IN HIS LIFE - I CAN HARDLY BELIEVE IT
I WAS GOING TO SEND HIM TO ART SCHOOL BUT I WAS AFRAID HED LOSE HIS ORIGINALITY - HE JUST DASHES THEM OFF BY HIMSELF. I WISH I HAD THE ONE HE MADE OF OUR JANITOR - IT WAS WONDERFUL -
DID YA SEE THOSE ROTTEN DRAWINGS? I WAS BETTER THAN THAT WHEN I WAS YEARS OLD
THE ART MANAGER'S GOTTA HOLD HIS JOB I KNOW. LET HIM DO HIS STUFF
HELL GET THEATRE TICKETS FOR THE REST OF HIS LIFE AFTER THAT BOOST
INDOOR SPORTS
BULLING THE DRAMATIC EDITOR ABOUT HIS BOYS CARTOONS AND COMICAL SKETCHES
TAD 1029

PITT

Continued from Page Twenty-three.

his regulars are incapacitated by injuries. The chances are that this quartet scheduled to start the game Saturday also will finish the battle.

The regulars, loss of whom will cut down the Panther power, are Fullback Booth and Quarterbacks Edwards and Fisher. While his mates went through a hard preparatory drill last evening, Booth was in bed and under a doctor's care. He is suffering from a severe stomach ailment and an attack of grip. Edwards and Fisher reported at the practice field, but leg injuries forced them to watch the workout from the sidelines.

CHANCE FOR BOOTH TO PLAY

There is a possibility, according to Dr. Kendrick, Pitt team physician, that Booth may see some service in the W. & J. game. Even should he get into the lineup, however, he will be so weakened by injuries and sickness that he will be unable to match the high standard of play he set in Pitt's early games.

The chances of Edwards getting into the lineup are hardly one in 100. A leg injury sustained in the Carnegie Tech game has kept him on the sidelines ever since. He walks with a distinct limp and cannot run without suffering great pain.

Fisher, who suffered a leg injury about two weeks ago, started at quarter in the practice session last evening, but gave way to Fyock when he suffered another hurt. Whether or not he will play Saturday depends on how quickly his leg responds to treatment.

NEW GROUP WORKS WELL

The Fyock-Welch-Hagan-Parkinson combination functioned in fair fashion last evening and it is likely that Coach Sutherland will put it to another test late today. It is rumored Parkinson will get the call at quarterback if Booth is able to assume the fullback role.

The scrubs, equipped with W. & J. plays, opposed the varsity in a long and hard scrimmage session last evening. The same program is to be in effect today.

The opening day ticket sale indicates that a capacity crowd of 65,000 will witness the Panther-President clash. Sale in the Pittsburgh district was so brisk that most of the seats between the 20-yard lines were sold before nightfall. W. & J. sent in a call for an additional supply shortly afternoon yesterday, indicating that the President delegation will be the biggest ever to attend a game here.

FIGHT RESULTS

At Philadelphia — George Godfrey knocked out Tom Sayers, 1 round; Roberto Roberti knocked out Ralph Smith, 3 rounds; George Gemas knocked out Blackie Miller, 3 rounds.

At Chicago—Henry Lenard defeated California Joe Lynch, 10 rounds; Cuddy DeMarco and Jimmy Deering refused permission to appear because of suspensions; Morrie Gransberg and Ralph Mendoza drew, 6 rounds; Sonny Lloyd defeated Joey Franks, 4 rounds; Jack Stewart defeated Kid Jap, 6 rounds; Sailor Larson defeated Johnny Hoppinger, 6 rounds.

At New Bedford, Mass.—Jimmy King defeated Homer Robertson, 10 rounds.

At Brooklyn—Eddie (Cannonball) Martin defeated Eddie Anderson, 10 rounds; Kid Francis defeated Harry Mills.

At Denver—Don Davis and Don Long drew, 10 rounds; Hill Owens knocked out Mike Carter, 2 rounds.

(Advertisement.)

Better Than Whiskey for Colds and Flu

The most disagreeable and embarrassing part of a cold is that constant nasal discharge, which you can now stop in a few hours with Asprional, the latest and most scientific "Liquid Cold Remedy."

Asprional is guaranteed to stop the irritation that causes sneezing and nasal discharges; dispel the congestion and relieve grippy, neuralgic pains, at the same time causing a gentle and complete evacuation of the liver and bowels.

Asprional is sold and guaranteed by all druggists. Get relief or get your money back. Sent direct if your druggist cannot supply it upon receipt of price, 50c. Asprional Laboratories, Dept. 3, Atlanta, Ga.

Why Study Accountancy?

Write, Call or Phone for a Copy of This Informative Booklet

PITTSBURGH SCHOOL of ACCOUNTANCY

A Private School of Advanced Business Practice

Conducting Five Courses in Accountancy and Business Administration

406-25 State Theater Bldg. 345 Fifth Ave. Atlantic 6913. Pittsburgh, Pa.

Come on in... the smoking's fine!

ARE you on the outside looking in? Come on in. Bring your pipe. Load it with cool, long-burning Prince Albert, and you're a member, with full privileges, right off the bat.

Of *course*, we're happy. Just open a tidy red tin of P. A. and you'll begin to understand what *makes* us that way. What a fragrance! And that's only a starter. Tuck a load into the bowl of your old jimmy-pipe and connect with a match. Oh, Man—that taste!

Cool as reveille on a frosty morning. Sweet as a three-day leave. Mild as a brand-new rookie—mild and mellow, yet with that full, rich tobacco-body that puts the joy-o'-living into every single puff. You know what I mean, and I mean Prince Albert's *got it!* Try P. A.

The first puff will tell you why P. A. is known as the National Joy Smoke. It will tell you why this one brand is the world's larg. seller. And every other puff is just as good. Get started, Man!

And look how much you get—TWO *full ounces in every tin.*

PRINCE ALBERT

—the national joy smoke!

© 1927, R. J. Reynolds Tobacco Company, Winston-Salem, N. C.

Smart without Stickiness

Now you can keep your hair combed and glossy all day without the use of a sticky grease. New Liquid "Hair Groom" is a clean sparkling liquid which the hair absorbs. A few drops gives the hair a wonderful lustre and keeps it combed all day in any style you like—even stubborn or shampooed hair! Large bottle Liquid "Hair Groom" costs only a few cents at druggists.

NEW LIQUID "HAIR GROOM"

On Sale at All May's Drug Stores

CHILLY SAUCE
By CHILLY DOYLE

ONE of baseball's noblemen is now a manager, and the fans' reaction to his achievements should be watched with interest. A few weeks ago a man with a splendid physique, but of retiring mien, arose from his seat and tried to make his way out of the Yankee Stadium after the Yanks had plastered our dear Pirates. The athletic-looking fellow seemed anxious to get through the exits without causing any commotion, but as his big form arose, somebody shouted, "Walter Johnson," and our hero was immediately mobbed by hundreds of men, women and children, who wanted the great pitcher's autograph. Emulating Babe Ruth in patience, Walter signed programs and other articles for something like 30 minutes.

LET us hope it won't be so, but some day next summer, Walter Johnson may not have to fight his way out of the ball park after his club has lost six or seven games in a row. Broadly speaking, the fans of the country will be solid for the big farmer boy who has done much for baseball as he moved in the big league for more than 20 years with the refinement of a gentleman. There is no doubt as to where Johnston stands in the affections of the American public, but let his team do a nose-dive into the second division and stay there for a long time, and then study the emotions of Newark fans. If the Newark folks love Walter in October as they do in May they will be setting some new conventions in the grand old game. The typical fan will squawk plenty under these conditions whether the pilot being a McGraw or Johnson, or some poor fellow who is just trying to get along in the world. If Walter can change this, he, indeed, will be an outstanding character in the sport.

MEANTIME, what about Alexander? Aleck came very close to pitching the Cardinals to another pennant and nothing has been said regarding the retirement for the great veteran. A comparison of Johnson and Alexander may be a bit biased, coming from one who like the National League, yet there seems to be such a wide gap between the styles of these two masters that a few words may not be out of place.

JOHNSON and Alexander won something like 90 games each in three consecutive years—or 30 victories a season—which is the last word in proof of their effectiveness. That the two great sharpshooters used methods that have little in common also is a matter of fact. Johnson's terrific speed was his best asset, while Aleck the Great, especially in the past 10 years, has employed a wide assortment of twisters.

JOHNSON had so much stuff on his swifter when he was in his heydey that he needed nothing more to win a ball game. Alexander relied on outguessing to a large extent, and blessed with control that has never been surpassed, the National League star was able to do what he started out to do with the ophers.

NEITHER pitcher has been hard on the umpires. The officials could work behind Walter and Grover while sitting in a rocking chair. Johnson did make one little objectionable gesture to Umpire Barry McCormick just before Hazen Cuyler crashed out his double with the bases loaded in the eighth inning of the last game of the 1925 World Series. The veteran was slipping in the muddy box as he tried to retire Cuyler, two being out and the score tied. Fatigue was upon Walter, when with the count two balls and two strikes, he threw a fast ball over at a spot very close to the outside corner.

IT was one of those pitches, perhaps, that could have been called either way. In all events, Johnson, after the umpire had declared a ball, made a slight objection, yet he was very temperate in his manner of protesting. A minute later Cuyler walloped a liner down the rightfield line.

ALEXANDER had Babe Ruth at the plate in the last game of the 1926 series. A homer would have tied the score and Babe surely was in his home-run stride, although he was not making any of his four-suckers against the cagey vet of the mound. Two were out in the ninth and none was on as Aleck succeeded in getting Ruth two strikes and no balls. A pitch on the inside might have produced a homer into the rightfield seats, so Alexander strove to make Bambino hit an outside pitch. The first offering was not more than three inches outside, but Babe would not bite. The next pitch seemed to be an inch closer to the plate, and still, Babe refused to nibble. Alexander threw the next one so close to the corner that he protested mildly as Ruth was awarded a base on balls. It was a great exhibition of control, pitching with a big purpose in view.

MAN O'WAR'S INDOOR TRACK DESTROYED BY FIRE

PHILADELPHIA, Nov. 1.—(AP.)—A large frame structure where Man o' War, Samuel D. Riddle's famous race horse, was trained during winter, was destroyed on the Riddle estate at Glen Riddle, Pa., early today. One hundred and fifty tons of hay in the shed were burned. The loss was estimated at $25,000 to $30,000, as the structure also contained valuable machinery.

The building was formerly used for Mr. Riddle's "farmers' breakfasts." The owner and his friends, who followed the hounds, there entertained the farmers who permitted use of their fields for the hunt.

The structure was also used for putting the Riddle horses through their paces when conditions outdoors were unfavorable. The shed was 100 feet square.

Ty Leaves To Quit Macks

DETROIT, Nov. 1.—(INS.)—Ty Cobb was to leave for Philadelphia this afternoon to tender his formal resignation to Connie Mack, boss of the Athletics. After 23 years of service in the American League, Cobb has decided to hang up his spiked shoes for good.

Cobb's informal announcemnt of his retirement was made here yesterday. Official announcement, however, must come from the office of Connie Mack.

CONNIE AND TY TO CONFER

PHILADELPHIA, Nov. 1.—(INS.)—The question of whether Ty Cobb will be with the Athletics again next year or whether he will retire from major league baseball will be settled at a conference with Connie Mack here in the next few days, according to current reports.

Mack maintains he has not heard from Cobb since he left for a hunting trip in the West, but said he was due about the first of November and then the matter of a contract would be taken up.

Fear Ace May Go Stale

LOS ANGELES, Nov. 1.—(AP.)—Any fears that had existed in the minds of those who intend to see Joe Dundee, world's welterweight champion, defend his crown against the title assaults of Ace Hudkins, Nebraska challenger, that the match might be called off were stilled today.

Hard workouts indulged in by both fighters and indignant denials of a possible postponement by Promoter Dick Donald have caused the fans to forget persistent rumors that the match had been called off because of Donald's inability to pay Dundee his guarantee. Spring street wiseacres turned their attention today to a new subject—Hudkins' condition.

The rather well-known fact that Hudkins was at the peak of condition when the fight was postponed from last Saturday until Thursday, plus the hard workouts the Ace has been going through, have prompted considerable discussion as to whether he was getting stale. Several gymnasium experts and trainers have suggested that Hudkins was worked too closely. However, if he was he didn't show it in yesterday's workout.

Dundee also went through a sweat-raising performance, but not as strenuous one as Hudkins.

LANDIS FAVORS BARNARD

CHICAGO, Nov. 1.—(AP.)—Due consideration has been given to the sentiments of Commissioner K. M. Landis in choosing the new president of the American League, it was understood today. The boss of baseball is understood to be well pleased with E. S. Barnard, now head of the Cleveland club and the reported choice of the American League directors, who meet here tomorrow to pick Ban Johnson's successor.

CLEGHORN TO DRILL TENTATIVE LINEUP

Manager Odio Cleghorn will put his 1927-28 edition of the Pirates on the ice today in the first real workout of the preliminary program in preparation for the inaugural of the season at Duquesne Garden Tuesday night, November 15, against Detroit's rejuvenated Cougars.

The squad is on hand and anxious to don their skates after 10 days of gym and road work. Ty Arbour is the only missing player, but he is expected to arrive in time for the initial practice. Incidentally Arbour has not as yet signed his contract for the coming campaign, but Cleghorn does not expect any difficulty in getting the little fellow to affix his signature to the dotted line after his arrival.

Today's session will be confined mostly to skating exercises and shooting the puck up and down the ice, but after the first workout each succeeding session will be more gruelling.

SEVEN BOUTS NAMED FOR Y. M. H. A. SHOW

Seven of the nine bouts planned for the opening amateur boxing show of the season at the Young Men's Hebrew Association, Bellefield avenue, Thursday night, have been arranged by Ben H. Gilfon, chairman of the Y. M. H. A. boxing committee.

The show marks the opening of the winter sports activities at the Y. M. H. A., and a large turnout of fans is expected. The seven bouts arranged follow:

126-pound class—Scott Dels, Verona, vs. Frank Lore, Wilson Club; 126-pound class, Lewis Martin, unattached, vs. George Gebs, Chilton; 112-pound class, Mickey Werbanick, unattached, vs. George Evans, Sylvevale A. C.; 105-pound class, Amos Dothard, unattached, vs. S. Cotsirotti, Monessen; 135-pound class, John Brown, unattached, vs. George Benche, McKees Rocks; 118-pound class, D. Billick, Willow Club, vs. A. Angelo, Sylvevale A. C.; 147-pound class, Harry Vicks, Willow Club, vs. Z. W. DeLach, unattached.

TEX RICKARD DENIES HE WILL BE OUSTED

NEW YORK, Nov. 1.—(AP.)—Tex Rickard, back at his desk yesterday after vacation at Hot Springs, Va., characterized as laughable reports that he would be ousted from the presidency of the Madison Square Garden Corporation because of reputed differences with the directors of boxing promotion policies.

"There is no chance of a release from my long-term contract, even if I wanted it," said Rickard. He was stated nevertheless for a conference later in the day with the Garden directorate. Differences, some of them connected with agreements made with the Spanish boxer, Paulino, were understood to exist within the Garden organization.

NEW YORK BOND MARKET

NEW YORK, Nov. 1.—(AP.)—Another spurt of new issues at the beginning of the month caused prices of listed bonds to ease off again in today's market. The day's offerings amounted to nearly $45,000,000. Continued easy money, however, combined with disbursement to investors aggregating around $185,000,000 scheduled for October, tended to limit declines in most instances to small fractions.

There was some renewed buying of high grade railway liens, notably Missouri Pacific 5s, which sold at 100⅝. Other leading issues, such as Chesapeake Corporation 5s, Erie 5s and Southern Pacific 4½s were in supply.

North American Edison 5s made up yesterday's fractional loss, but other utilities were dull. Steel issues were heavy, United States Steel 5s dropping fractionally while Dominion Certificate 5s fell back a point.

Irregularity continued to rule the foreign department. French obligations displayed a firm tendency, but Italian bonds were easy.

Considerable demand developed for Liberty 3½s, but other government securities were quiet.

NEW YORK, Nov. 1.—(AP.)—Transactions in the most active bonds on the New York Stock Exchange today were as follows, (not omitted in sales column (United States bonds in dollars and thirty-seconds of dollars):

U. S. GOVERNMENT BONDS.

Sales.		High.	Low.	Last.
109	Liberty 3½s '32-47	101.17	101.15	101.15
1	Do 1st 4s	101.16	101.16	101.16
9	Do 1st 4¼s	103.16	103.12	103.16
12	Do 2d 4¼s	100.00	100.00	100.00
20	Do 3d 4¼s	100.00	100.00	100.00
2	Do 4th 4¼s	100.28	100.28	100.28
26	Do 4th 4¼s, reg	104.1	104.00	104.00
9	Do 4th 4¼s rec	103.19	103.19	103.19
26	Treasury 3½s '47-52	114.28	114.19	114.20
6	Do 4s '44-54	109.28	109.19	109.19
32	Do 4¼s '38-53	106.20	106.19	106.20
1	Do 3½s '43-47	101.28	101.28	101.28

CORPORATION BONDS

Sales.		High.	Low.	Last.
1	Am Agr Chem 7½s	104¾	104¾	104¾
20	Am Chain s f deb 6s	104	104	104
5	Am Cotton Oil 5s	96¾	96¾	96¾
2	Am Meter & Fdy 6s	105	105	105
1	Am Rep Car db 6s	101	101	101
9	Am Smelting 5s	102¼	102	102
13	Am Sugar Ref 6s	104½	104½	104½
6	Am T & T 5½s	105¾	105¾	105¾
7	Am T & T col 5s	105¾	105¾	105¾
37	Am T & T s f 5s '65	105¾	105¾	105¾
1	Am T & T cv 4½s	105¾	105¾	105¾
1	Am T & T cv 4½s	102	102	102
19	Am T & T col 4s	99¾	99¾	99¾
13	Am W W & El 6s	103½	103½	103½
13	Am Writ Pap 6s '47	90	90	90
5	Anaconda Cop 7s '38	108½	108½	108½
15	Anaconda Cop 6s '53	104¾	104¾	104¾
27	Andes Ag M 7s '43	107	107	107
9	Ang Chil Nit Corp 7s	94	93½	93½
23	Arm & Co Del 5½s	99½	99	99
24	Arm & Co f cst 4½s	100¾	100½	100½
10	Asso Oil rct 6s	102	102¼	102¼
1	A T & S F gen 4s	97¾	97¾	97¾
1	A T & S F adj 4s	97¾	97¾	97¾
5	Atlantic Ref 6s	100½	100½	100½
10	AtlCstLsN Ry 1st 4s	94	93½	93½
6	Atl & Dan 1st 4s	82½	82	82
21	Atl Refin deb 5s	102¾	102¾	102¾
11	B & O 5s	102¾	102¾	102¾
21	B & O 1st 5s	100¾	100¾	100¾
8	B & O rfg 5s	100¾	100¾	100¾
1	B & O 5s '33	100¾	100¾	100¾
1	B & O cvt 4½s	99½	99½	99½
5	B & O gold 4s	90½	90½	90½
60	B & OSWLE&WVRy 4s	96¾	96¾	96¾
3	B & O S W div	99½	99½	99½
3	Bangor & Aroo 4s '31	88½	88½	88½
24	Barnsdall cv sec 5½s	99¾	99¾	99¾
1	Bell T Pa 5s C '60	107½	107½	107½
1	Bell T Pa 5s C '60	107½	107½	107½
21	Beth steel con 6s A	105½	105½	105½
5	Beth Steel con 5½s	101½	101½	101½
7	Beth steel rfg 5s	101½	101½	101½
7	Beth steel p m 5s '36	101	101	101
1	B & L E 7s	93	93	93
10	Bkl Con Mills 6½s	100½	100½	100½
2	Bway & 7th Av con 5s	77	76	77
2	Bkln City R R 1st 5s	93½	93½	93½
8	Bkln Man Trans 6s	96	95¾	96
10	Bkln Un El 1st 5s	90¾	90¾	90¾
3	Bkln U Gas 5½s	115	115	115
1	Bkln U Gas 1st 5s	103½	103½	103½
1	Bush Term con 5s	99	99	99
1	Cal Gas & Elec 5s	101	101	101
12	Cal Pac 5½s '28	103	103	103
1	Cal Pet 5s	90	90	90
1	Camagney Sugar 7s	111	111	111
2	Can Nat Ry 4½s '54	98¾	98¾	98¾
1	Can North s f 5s	111	111	111
1	Can North deb 6½s	120½	120½	120½
1	Can North 4½s	90½	90½	90½
3	Can Pacific 4½s	90¾	90¾	90¾
9	Can Pacific deb 4s	83¾	83¾	83¾
2	Can C & O 6s	100	100	100
1	Cent Pub Ut 6s	90	90	90
1	Cent of Georgia 5s	90	90	90
33	Cent Leath cv 6½s	102	102	102
25	Cent New Eng 4s	83	83½	83½
3	Cent Pacific 5s	103½	103½	103½
10	Cent Pac 1st gtd 4s	94½	94½	94½
2	CRR ANJ's of Ca 5s	104½	104½	104½
1	Cerpelos Sugar 7½s	100½	100½	100½
76	Ches Corp 5s '47	105½	105½	105½
20	Ches & Ohio con 5s	118½	118½	118½
17	Ches & Ohio gen 4½s	102	102	102
10	Ches & Ohio cv 4½s	102	102	102
1	C B & Q rfg 5s A	100½	100½	100½
17	C B & Q 4½s '77	101½	101½	101½
1	C B & Q gen 4s	97½	97½	97½
4	Chi City Conn Ry 5s	62½	62½	62½
44	Chi & E Ill 5s '51	80	80	80
10	Chi Gt Western 4s	70½	70½	70½
1	Chi Mil & St P 6s	104	104	104
12	CMASTP cvt 4½s ctf	64½	64½	64½
4	Chi & N W deb 5s	103½	103½	103½
1	Chi & N W gen 6s stp	97	97	97
44	C R I & P 4½s '34	92½	92½	92½
1	C R I & P rfg 4s	77	77	77
25	C R I & P rfg 6s	100½	100½	100½
1	C C C & St L 6s	100	100	100
1	C T Hte & S E 1st 5s	90	90	90
1	Chi Un Station 5s	104½	104½	104½
1	Chi Un Station 5s '44	104½	104½	104½
1	Chi Un Sta 5s A	104½	104½	104½
2	Chi Un Sta 5s B	104½	104½	104½
1	Chi & W Ind 6s	97	97	97
11	Chile Copp 5s '47	103½	103½	103½
12	Cinn Gas & El 5½s	104½	104½	104½
4	Cinn Gas & El 5s	103½	103½	103½
9	C C C & St L rfg 6s A	100½	100½	100½
1	Cleve Elec Illum 4½s	100	100	100
10	Cleve Un Terms 5½s	103½	103½	103½
1	Cleve Un Terms 5½s	103½	103½	103½
1	Colorado Indust 6s	100½	100½	100½
1	Colo & So rfg 4½s	99½	99½	99½
1	Commer Credit 6s	100½	100½	100½
10	Cons Cig s f 6s '28	102	102	102
1	Con Coal of Md 5s	93½	93½	93½
1	Con G N Y 5½s C	106	106	106
1	Container Corp 6s 48	99	99	99
2	Contl Bag & P 6½s	81	81	81
14	Crown Cork Seal 6s	101½	101½	101½
1	Crown Willa 6s	101½	101½	101½
10	Cub C Sug cvt db 7s	93	93	93
7	Cuba Nor Ry 5½s	101½	101½	101½
1	Cuba R R rfg 7½s A	108½	108½	108½
1	Cuba R R 6s	97½	97½	97½
1	Cuy Dom Sug 7½s	100	100	100
3	Darlson Chem 6½s	103½	103½	103½
1	Del & Hud 5½s	103½	103½	103½
1	Del & Hud 4½s rfg 5s	100½	100½	100½
1	D G of I 1st 5s	100½	100½	100½
3	D & R G 4½s	92½	92½	92½
1	D & R G West gu 4s	83½	83½	83½
1	D G Dairy Corp 7s	93½	93½	93½
1	Det Ed 1st & ref 6s B	105½	105½	105½
1	Det Edis col 5s '33	104½	104½	104½
1	Det Unit Rys 4½s	90	90	90
1	Dodge bro gu 6s	99	99	99
1	Dom T & T 5s '42	100½	100½	100½
1	Donner Steel rfg 7s	93½	93½	93½
1	East Cuba Sug 7½s	101½	101½	101½
1	Erie rfgmnt 5s	97½	97½	97½
11	Erie gen 4s	97½	97½	97½
1	Erie cvt 4s A	97½	97½	97½
2	Erie Gen R R 4s	114½	114½	114½
1	Fed Lt & Tr 5s	99½	99½	99½
4	Fed L & T gtd 4½	97½	97½	97½
1	Fed Motor cvt 5s	100½	100½	100½
1	Fisk Rubber 8s	99	99	99
27	Florida E L cvt 7s	101½	101½	101½
1	Fonda Jo & Gl 4½s	71	71	71
1	Gen Asphalt 6s '39	100	100	100
1	Gen Motor Acpt 6s '27	100	100	100
1	Gen Petrol 5s '40	93½	93½	93½
1	Gen Refractories 6s	100	100	100
1	Gen & Alk con 5s	103½	103½	103½
1	Gen Mtr Accept 5s	100	100	100
1	Goodrich B F 6½s	98	98	98
90	Goodyr T & R 5s '57	94½	94½	94½
1	Goth Silk Hos 6s	93½	93½	93½
1	Gould Coup 6s '40	93½	93½	93½
1	Gr Tr Pr Can 6s	100½	100½	100½
1	Grt North Pr Pr A	115½	115½	115½
1	Grt North Pr Pr B	113½	113½	113½
1	Grt North gen 7s '36	106½	106½	106½
1	Grt North gen 6s '36	106½	106½	106½
1	Grt North rfg 6s	101½	101½	101½
1	Grt North rfg 5s	97½	97½	97½
10	Grt Sou 6s '33	99½	99½	99½
1	Gulf States Steel 5s	99½	99½	99½
1	Hackm Water 4s	90	90	90
1	Hanna Co 6s	100½	100½	100½
1	Hocking V 5s cvt	104½	104½	104½
10	Hoe R & G cv 6½s	98½	98½	98½
24	Hudson Coal 5s A '62	97½	97½	97½
1	Hygeia Ice Co 6s	100½	100½	100½
10	Hud & Man rfg 5s A	99½	99½	99½
1	Hud & Man inc 5s A	90	90	90
1	Hunt Co Gas & Oil 7s	95½	95½	95½
1	Hunt Oil & Ref 7½s	97½	97½	97½
1	Illinois Bell Tel 5s	107½	107½	107½
17	Illinois Bell Tel 5s	107½	107½	107½
1	Illinois Cent 4½s	97½	97½	97½
1	INCELAND rfg 5s A	97½	97½	97½
10	INCELAND rfg 5s C '63	96½	96½	96½
2	Illinois Steel deb 4½s	96½	96½	96½
1	Ind Limestone 6s	100½	100½	100½
1	Indian Steel 5½s	100½	100½	100½
1	Inspir Cop 6½s	100½	100½	100½
1	Interb R T 7s '55	100½	100½	100½
1	Interb R T 7s '55	100½	100½	100½
1	Interb R T rfg 5s	100½	100½	100½
1	Int Cement 5s '48	100½	100½	100½
1	Int Cem 1st 5s	100½	100½	100½
1	Int Mer Mar 6½s	100½	100½	100½
1	Int Paper rfg 6s A	100½	100½	100½
1	Int Paper cvt 6s '47	100½	100½	100½
1	Int Paper cvt 5s A	100½	100½	100½
1	Int Rys C A 6½s '47	97½	97½	97½
1	Int Rys C A 5s	97½	97½	97½
1	Int T & T 4½s '39	97½	97½	97½
10	K C Ft S & M 6s	99½	99½	99½
7	Berlin City El 6½s '51	95	95	95
9	Berlin El Elev 6½s '50	93½	93½	93½
2	Bogota 8s '45	103	104½	103
8	Bolivia 8s '47	104½	104½	104½
6	Bolivia 7s '58	95	95	95
2	Bordeaux 6s '34	98½	98½	98½
9	Brisfali 8s '41	105½	105½	105½
21	Brazil 6½s '57	92½	92½	92½
1	Brazil C R E 7s '52	96	96	96
3	Bremen 7s '35	102	101½	101½
20	British 5½s '29	103½	103½	103½
2	Budapest 8s '67	87½	87½	87½
4	Buen Aires 6½s '60	104½	104½	104½
23	Buen Aires 7s '57	95½	95	95
10	Bden Aires 7s '58	95½	95½	95½
6	Caldas 7½s '46	97½	97½	97½
84	Can 5½s notes '29	102	101½	102
1	Canada 5s '31	102	102	102
2	Canada 5s '52	103½	103½	103½
4	Canada 4½s '36	100½	100½	100½
7	Canada S F 6s '41	100½	100½	100½
1	Carlsbad 8s '54	107	107	107
1	Cauca Val 7½s '46	98½	98½	98½
1	Chile Mtg Bk 6½s '57	95	95	95
1	Chile M Ln 6½s ct '61	96½	96½	96½
1	Chile 8s '41	104½	104½	104½
1	Chile 6s '42	100½	100½	100½
6	Chile 6s '60	91½	91½	91½
1	Chile 6s '61	91½	91½	91½
11	Chile 6s '62	91½	91½	91½
21	Columbia 6s '61	92½	92½	92½
1	Comp Az Bara 7½s	107	107	107
4	Copenhagen 5½s '44	101½	101½	101½
4	Cubatao Fv 7s '42	98½	98½	98½
4	Cuba Nor Ry 7s '36	96	96	96
1	Cuba 5s (1904) '44	101	101	101
1	Cundinamarca 7s '46	94½	94½	94½
4	Czecho 8s '51	108	108	108
1	Czecho 8s '52	108½	108½	108½
4	Czecho 7½s '45	105½	105	105
1	Danish Mun 5s A	111½	111½	111½
1	Danish Mun 5s B	111½	111½	111½
1	Fin Mun L 6½s A	99	99	99
1	Fin Mun Le 6½s B	99	99	99
4	Fram I Dev 7½s '42	103½	103½	103½
4	France 8s '45	104½	104½	104½
28	France 7½s '41	104½	104½	104½
1	France 7s '49	87½	87½	87½
1	French Nat 8s 7s '49	95½	95½	95½
16	Ger C Agr Bk 7s '50	100	99½	99½
4	Ger C Agr Bk 6s '50	95	95	95
10	Ger C A Bk 6s '60 rct	95½	95½	95½
6	Ger cst loan 7s '49	100½	100½	100½
1	Ger Gen El 7s	114	114	114
1	Ger Gen El 6½s	104	104	104
1	Ger Gen El 6½s ex w	104	104	104
6	Greg 8s '54	102½	102½	102½
1	Gt Con E P Jap 7s '46	98½	98½	98½
1	Gt C E P Jap 6½s '50	97½	97½	97½
1	Greece 7s '64	102	102	102
1	Haiti 6s '53	102	102	102
1	Hanley Steel 7s '46	100½	100½	100½
10	It Cy Cons 7s '37 A	94½	94½	94½
24	Ital Pub Util 7s	97½	97½	97½
51	Italy 7s 1951	97½	97½	97½
1	Japan 6½s '54	101½	101½	101½
2	Jap Sec Loan 6s '31	91½	91½	91½
1	Leipzig stg 7s rcts '47	100	100	100
2	Max 13 Treasury 8s	94½	94½	94½
1	Max '99 of 5s asst	93½	93½	93½
28	Max '04 gld 4s asst '24	94½	94½	94½
8	Max '10 gld 4s asst	93½	93½	93½
4	Max '10 gld 4s asst reg	93½	93½	93½
4	Milan City 6½s	92½	92½	92½
1	Mont M&A 7s '37 ex w	93	93	93
1	Montevideo 7s '52	105½	105½	105½
1	Netherlands 6s '72	105½	105½	105½
1	Netherlands 6s '54	105½	105½	105½
1	Nor Ger Lloyd 7s '46	98½	98½	98½
1	New Sou Wales 5s '58	94½	94½	94½
1	New Sou Wales 5s '58	94½	94½	94½
32	Nord Ry of 6½s '50	101½	101½	101½
4	Norway 6s '52	101½	101½	101½
4	Norway 6s '44	101½	101½	101½
10	Norway 6s '43	101½	101½	101½
1	Norway 6s '65	101½	101½	101½
4	Orien Dev Ltd 6s '58	94½	94½	94½
2	Par Lyons Med 7s	94½	94½	94½
1	Paris Lyons Med 6s	94½	94½	94½
10	Par Orl R R rfg 7s	94½	94½	94½
1	Pernambuco 7s '47	94	94	94
1	Peru 7s '44 San L	94½	94½	94½
1	Peru 6s '60	94½	94½	94½
1	Peru 7s '59	94½	94½	94½
1	Poland 8s '50	94½	94½	94½
1	Poland 6s '40	94½	94½	94½
1	Porto Aleg 7½s '68	94½	94½	94½
1	Prague 7½s	94½	94½	94½
1	Queensld 6s '47	94½	94½	94½
1	Rhine Main 7s '50	94½	94½	94½
1	Rhine Main 7s '50	94½	94½	94½
1	Rhine Westph 7s '50	94½	94½	94½
1	Rhine Westph 6s '50	94½	94½	94½
1	Rio de Ja 8s '46	94½	94½	94½
1	Rio de Ja 6½s '59	94½	94½	94½
1	Rom Cath 6½s '46	94½	94½	94½
1	Santa Fe Arg 7s '42	94½	94½	94½
1	Sao Paulo City 8s '52	94½	94½	94½
1	Sao Paulo St 8s '36	94½	94½	94½
1	Sao Paulo St 7s '56	94½	94½	94½
1	Sao Paulo St 6s '50	94½	94½	94½
1	Sao Pub Wks 6½s '31	94½	94½	94½
1	Sao Pub Wks 6½s '51	94½	94½	94½
1	Saxon Ry 7s '45	94½	94½	94½
1	Serbs Cr Sl 8s '62	94½	94½	94½
1	Siemens A Hal 7s '51	94½	94½	94½
25	Silf 6½s Stef Sw pd	94½	94½	94½
1	Silesia L G 7s '45	94½	94½	94½
1	Saissons 6s '39	94½	94½	94½
1	Saissons 6s '39	94½	94½	94½
1	Swiss 5½s '46	94½	94½	94½
1	Tokio El Pow 7s '55	94½	94½	94½
1	Tokio El P 6s '53	94½	94½	94½
11	Tokyo City 5½s '61	94½	94½	94½
1	Tokyo City 5s '52	94½	94½	94½
1	Tokyo El Li 6s '53	94½	94½	94½
1	Tyr Hl El Pow 7½s '55	94½	94½	94½
1	Tyrol El Pow 7½s '55	94½	94½	94½
1	Uk ext Rothsch 5s '31	94½	94½	94½
1	Uruguay 8s '46	94½	94½	94½
1	Upper Aust 7s '45	94½	94½	94½
1	Uruguay 6s '60	94½	94½	94½
1	Uruguay 6s '60	94½	94½	94½
10	Western El Pow 6½s	94½	94½	94½
1	Yokohama 6s '61	94½	94½	94½

STANDARD OIL SUBSIDIARIES

STANDARD OIL SUBSIDIARIES	Bid	Asked
Anglo-American Oil, N Y	19½	19¾
Anglo-American Oil, voting	19½	19¾
Buckeye Pipe Line	39	39
Buckeye Pipe Line	55	55½
Chesebrough Mfg cons	119	127
Continental Oil	19	19½
Cumberland Pipe Line	92	95
Eureka Pipe Line	92	95
Galena Signal Oil com	65	67
Humble Oil	69½	69¾
Illinois Pipe Line	172	173
Indiana Pipe

STOCKS-BONDS-GRAIN-PROVISIONS-LIVESTOCK

Forbes

Steel Men's Pessimism Not Shared by Other Leaders

By B. C. FORBES

IN THE SOUTH, Nov. 1.

AMERICA'S steel magnates, one sees by the papers, are talking so pessimistically that stock prices have been hurt. Admittedly, the steel industry is not as prosperous as it was a year ago. But if comparisons are made with earlier years, it will be seen that the industry is far from being in Andrew Carnegie's "pauper" stage.

One trouble is that almost every American business man, every American business concern, every American industry expects to "break records" every month and every year. Therefore, a spell of normal activity, or anything savoring of a temporary lull, starts pessimistic howls.

IT IS entirely logical that Wall Street should shiver following the steel men's complaints, for Wall Street has been gaily forcing stocks higher and higher without bothering about sobering developments, of which, as repeatedly pointed out in this column, there have been a moderate number.

But should Wall Street start pulling down some of its speculative houses of cards, that would be no adequate reason for hastily concluding that industry and business and employment were headed for the bow-wows.

Perhaps it may serve a useful purpose to offset the steel men's complaints by giving the high points of interviews with responsible leaders in various parts of the country.

WHITEFORD R. COLE, president of the Louisville and Nashville, during a ride along his road said to me:

"Ever since the war we have become so accustomed to breaking records that we are inclined to become alarmed whenever there is a little pause for stock-taking, for preparing for the future. Railway traffic for 1927 will compare favorably with last year's. Lately there has been a slight decrease, both in traffic and in earnings, but the South's railroads are in good condition. There has been extraordinary movement of coal by the L. & N., A. & O. and N. & W. on account of the coal strike. North of the Ohio our miscellaneous freight is a little ahead of last year.

"Cotton is moving earlier this year. The planter is very wisely liquidating his indebtedness promptly. On the whole, the southern farmer is in better shape this year than for some time past."

ROBERT H. Maddox, prominent Atlanta banker:

"Georgia is in better condition now than at any time in the last five years."

C. J. WOHLENBERG, Holstein, Iowa:

"Our section is definitely out of the woods. We go in heavily for fattening cattle, and prices are now the highest in years."

FRED I. KENT, Bankers' Trust Company, New York, and a recognized authority on international finance:

"Some of the ablest economic students in Europe think that 1928 may prove the most prosperous year in the history of the United states. The financial assistance we have extended should enable foreign countries to purchase American products more freely, and satisfactory foreign demand is extremely important for our national prosperity."

JOHN BOLINGER, National Shawmut Bank, Boston:

"Our textile industries are doing better, and if they don't make money this year, they never will."

A. P. GIANINNI, head of the largest bank in California:

"California is having an exceptionally good year. Conditions are sound and prospects are very satisfactory."

JOHN R. DOWNING, Louisville:

"For the first time since 1920 agriculture is catching step with industry. If this pace can be maintained, I see no reason why business cannot continue to go forward."

M. E. HOLDERNESS, St. Louis:

"There is no definite indication for either a sharp decline or a sustained advance in general business during the next few months."

THAT last statement accurately pictures the present frame of mind of the majority of this country's bankers.

(Copyright, 1927.)

OFFICE OF
THE UNION TRUST COMPANY OF PITTSBURGH, TRUSTEE.
Pittsburgh, Pa.

NOTICE TO HOLDERS OF NEW YORK SHIPBUILDING CORPORATION, FIRST MORTGAGE THIRTY-YEAR, FIVE PER CENT SINKING FUND GOLD BONDS, DATED NOVEMBER 1, 1916, DUE NOVEMBER 1, 1946.

Pursuant to Section 1 of Article Four of the Mortgage of the New York Shipbuilding Corporation to The Union Trust Company of Pittsburgh, Trustee, dated November 1, 1916, securing its First Mortgage Thirty-year Five Per Cent Sinking Fund Gold Bonds, the undersigned Trustee hereby gives notice that the amount of such bonds to be purchased by the Trustee for the Sinking Fund provided in said mortgage, to an amount sufficient to exhaust the Hundred Eighty-seven Thousand Eight Hundred Sixty-two and Sixty-Hundredths ($187,862.60), Dollars, being the amount now held by it in such Sinking Fund. The Trustee hereby receives from the bondholders offers for the sale to it on November 21, 1927, of such bonds. As provided in said Mortgage, such offers shall in each case be for all or any part of the bonds so offered. The lowest offers to the aggregate amount not exceeding the amount of cash then in hand or to be so added but not exceeding any money now held by the Sinking Fund will be accepted, provided that the price or prices accepted will in no event exceed, in addition to accrued interest, one hundred two and one-half per centum (102½%).

As soon as may be on or after November 14th, 1927, the undersigned Trustee will notify the bondholders whose offers are accepted, so that delivery of the bonds covered by such acceptances may be made to the Trustee at its office in Pittsburgh, Pennsylvania, on or before November 21st, 1927.

All offers must be in writing, be enclosed in sealed envelopes and, the number or numbers of the bonds offered, and name the price or prices at which the same are offered.

All offers must be received at the office of the Trustee on or before noon of November 14th, 1927.

THE UNION TRUST COMPANY OF PITTSBURGH, TRUSTEE.

MONEY RATE CUT STIMULATES MARKET

NEW YORK, Nov. 1.—(AP.)—Constructive forces were at work again in today's stock market which forged steadily upward under the leadership of high-priced industrials. Soft spots cropped out here and there, but they were disregarded. Lowering of the call money rate from 4 to 3½ per cent stimulated the recovery, which was featured by active short covering operations in a number of recently weak specialties.

Temporary weakness of the rubber shares was due to the lowering of certain tire prices by one of the leading manufacturers. Special strength of Marine preferred was associated with reports that the company would be liquidated as a result of the adverse court decision on the proposed recapitalization plan. Directors of the Brown Shoe Company raised the annual dividend from $2 to $2.50.

The general rise in prices today was not associated with any special development in the day's news but was generally regarded as a correction of a temporary oversold condition. Speculative opinion is still sharply divided over the future trend of prices which probably will depend chiefly upon the course of trade and crops within the next few weeks.

Pivotal industries such as U. S. Steel common, General Motors, General Electric and American Smelting and leading rails such as New York Central and C. & O. took a prominent part in the upturn. Wide fluctuations again characterized the trading in some of the "bluechip" issues. Russia Insurance soaring nearly 10 points, while Case Threshing, Houston Oil, American Railway Express, Dupont, Warren Brothers and American Machine and Foundry all sold 5 to 8 points above last night's final quotations.

LOCAL STOCKS

	Par.	Bid.	Ask.
National Banks—			
Bank of Pgh., N. A.	50	....	105
Diamond National	100	410	....
First National at Pgh.	100	390	....
Third National	100	120	....
United National	100	410	....
Trust Companies—			
Allegheny Trust	100	220	....
Colonial Trust	100	255	....
Peoples Savings & T.	100	....	855
Pittsburg Trust	100	245	....
Miscellaneous—			
Am. Window Glass pfd.	100	....	100
Am. Wm. Glass Machine	100	20	21
Arkansas Natural Gas	10	....	....
Carnegie Metals	10	12	12½
Citizens Traction	50	58½	....
Duke Gas & Utilities	....	10½	11¼
Globe Fire Insurance	100	111	....
Harbison-Walker Refrac.	100	170	180
Harb.-Walk. Refrac. pfd.	100	110	....
Lone Star Gas	25	54½	54½
May Drug Stores	....	....	19½
Nat. Fireproofing pfd.	50	35½	....
Penn Fuel	....	....	7½
Pittsburgh Brewing pfd.	50	....	....
Pittsburgh Plate Glass	100	210	215
Pittsburgh Screw & Bolt	....	....	20
Pittsburgh Steel Foundry	....	32	....
Pgh. Steel Foundry pfd.	100	83½	....
Richard's Royalty pfd.	....	37½	....
Salt Creek Consol. Oil	10	6½	....
Standard Sanitary Mfg.	25	102½	104
Tidal Osage Oil	10	15	....
United States Glass	25	17	19
Wilkerson Steel pfd.	100	70	....
Bonds—			
Independent Brewing 6s	....	....	71
Pittsburgh Brewing 6s	....	94	100
Pittsburgh Coal deb. 5s	....	....	99½

Sales on the Exchange.

	Shares.	Price
Lone Star Gas	25	54½
Do.	15	54½
Do.	15	54½
Do.	35	54½
Do.	100	54½
Do.	50	54½
Do.	200	54½
Do.	25	54½
Do.	100	54½
Do.	100	54½
Do.	100	54½
Do.	100	54½
Do.	100	54½
Do.	100	54½
Do.	100	54½
National Fireproofing pfd.	20	35
Do.	10	35
Standard Sanitary Mfg.	25	102½
Do.	25	102½
Do.	25	102½
Do

WINDOW GLASS MACHINE PREFERRED DROPS

NEW YORK CURB MARKET

NEW YORK, Nov. 1.—(AP.)—There was an impressive demand for many stocks on the curb market in the early trading today that had an influence in causing a general improvement in tone and a broader demand in other issues during the greater part of the session, nearly all the important changes being to materially higher levels. The trading, however, was of a quiet, orderly character, chiefly on account of the absence of any special short account which was a factor in causing more urgent buying on other exchanges.

New peak prices were in order again in the industrial specialties. A feature was the two classes of Celluloid stocks, the common advancing 4¾ to above 115 and the preferred moving up over 5 points. Deere & Co., which reacted in yesterday's late trading, started with a gain of 5 points, and a number of other issues, including American Rolling Mill, Hancitaly, Celanese, Roo Motor, General Baking A and Bordens rose a point or more on fairly large dealings.

Many of the utilities were in renewed demand, a good part of the buying coming from western sources. American Gas and Electric advanced 3 points and Consolidated Gas of Baltimore moved up 2 points. United Gas Improvement rose about a point. Lackawanna Securities was exceptionally weak, falling 1⅜ to the new low record of 54⅝.

There was a brisk demand for many of the oil stocks. Indiana Pipe Line advanced 2½ points, making a new high at 79¼. Standard Oil of Indiana advanced to above 73 and Standard Oil of Ohio rose ¼.

NEW YORK, Nov. 1.—(AP.)—Following is the official list of transactions on the New York Curb Exchange, giving all stocks and bonds traded in—only omitting in sales column in bond list:

STOCKS.

Sales.		High.	Low.	Last.
20	Allianz Insur	63½	63½	63½
100	Alum Co Am pf	104¾	104¾	104¾
100	Am Arch	62¾	62¾	62¾
100	Am Bakeries	47¾	47½	47¾
31,000	Am Cent Oilfields	.02	.02	.02
200	Amer Exploration	1¾	1¾	1¾
2,100	Am Gas & El	110¾	110	110
100	Am Gas & El pf	106	104¾	105
40	Am Haw S S	14	14	14
40	Am Pow & Lt pfd	104	104	104
2,600	Am Rayon	14¾	14	14½
2,300	Am Rolling Mills	79¾	78	79¼
100	Am Solv & Ch vtc	8¼	8¼	8¼
200	Am Superpow R	28	28	28
200	Am Thread pfd	5½	5½	5½
800	Anglo-Am Oil	18¾	18¼	18¾
100	Anglo-Chil Cop Nit	21	21	21
200	Asiatic Petrol	3	3	3
1,900	Aero Gas & Elec	43¾	43¾	43¾
100	Atlas Plywood	50	50	50
8,100	Bancitaly	116¾	114¾	116¾
200	Bahn Aluminum & Brass	21	21	21
300	Borden Co	133	132	133
200	Bklyn Railroad	4	4	4
200	Bklyn Union Gas	55½	55	55
100	Burroughs Co ex ed	76	76	76
25	Do pfd	114	114	114
600	Bunting & Eide	20½	20	20½
700	Can Marc Wireless	1¾	1¾	1¾
100	Carib Syndi	19¾	19¾	19¾
200	Celanese 1st pfd	153½	153	153½
200	Celanese Corp Am	80½	80½	80½
200	Celanese Corp Am pf	106	105	105½
2,000	Bellfield Co new	115	113¾	115
400	Do 1st pfd new	130¾	130	130
100	Centrifugal Pipe	13¾	13¾	13¾
2,100	C M & S P new	23¾	23¼	23¾
200	Cent West Util pfd	101	101	101
200	Cent States El	29¾	29¾	29¾
2,600	Chain Store new	50¾	50	50¾
100	Do pfd	104	104	104
100	Chic Allum Uten	35	35	35
200	Columbian Synd	2¼	2	2
200	Comm Power pfd	101¾	101¾	101¾
200	Cont Oil Del	25¾	25¾	25¾
100	Cont Oil Wyo	18¾	18	18¾
100	Copper Range	14	14	14
2,900	Creole Syn	10¾	10½	10¾
200	Durant Inc	30	30	30
200	Deere	206	206	206
400	Derby R C O D	1¾	1¾	1¾
100	Dunker Hotel A new	24	24	24
800	Divide Extens	6¾	6¾	6¾
20	Dixon Crucible	150½	166	166½
100	Durham D R pfd	49	49	49
200	Elec B & S	73¾	72¾	73¾
200	Elec Invest	39	38¾	39
100	Elec P & L opt war	11	11	11
13	Do 2d pfd	101	101	101
1,200	Elec G & P Sfd pfd	107¾	107¼	107¾
200	East S Power	14½	14	14½
200	Empire Pow	31½	31½	31½
100	Emey Wel A	4¾	4¾	4¾
200	Federal Wat A	25½	25½	25½
2,000	Florence Goldfield	3	3	3
100	Foundation Pic	10½	10½	10½
100	Fox Theatre A	18¾	18¾	18¾
50	Franklin Tr pf	96¾	96¾	96¾
400	Garod Radio	1	1	1
400	Fulton Syndicate	42¾	42¾	42¾
1,800	Gen Bak A	7¾	7¾	7¾
2,000	Gen Bak B	1	1	1
100	Gen Bak St	16	16	16
1,800	Gibson Oil	6¾	6¾	6¾
100	Gobel Adolf	24	24	24
100	Gold Seal Elec	24	24	24
400	Golden Center Min	2½	2½	2½
3,000	Golden States Min	.10	.10	.10
3,100	Gulf Oil Corp Pa	80	80	80
100	Hall Print Co new	24¾	24¾	24¾
300	Hecla Mining	18¾	18¾	18¾
100	Hershey Choc new	79¾	79¾	79¾
600	Do preferred new	99¾	99	99
200	Do prior pfd new	100	100	100
400	Hillman Jer war	11¾	11	11¾
100	Holland Furnace	36½	36½	36½
100	Hollinger Gold Mi	16¾	16¾	16¾
200	Hercules Oil & Ref	82¾	82¾	82¾
400	Huyler's 8 pfd	100	100	100
50	Illinois Pipe Line	172	171	172
100	Imp Oil Canada	39	39	39
100	Do reg	39	39	39
200	Imp Tobacco Can	9¾	9¾	9¾
300	Indiana Pipe Line	79	78¾	79
2,200	Indust Rayon A	174	170¾	174
300	Investors Petrol	11¾	11¾	11¾
200	Internat Petrol	21¾	21¾	21¾
200	Inter Utilities A	46¾	46¾	46¾
600	Inter Utilities B	6¾	6¾	6¾
1,100	Johns Manville new	113½	113	113½
200	Kemsley Millspaug	14¾	14¾	14¾
150	Kroger Grocery	126	126	126
600	Lago Se new	35	34¾	34¾
3,000	Lehigh Pow S new	19¾	19	19
200	Lehigh Val Coal ctf	34¾	34¾	34¾
200	Leonard Oil	6¾	6¾	6¾
40	Libbey Owens S G	116¾	116½	116¾
100	Lion Oil	20¾	20¾	20¾
100	Magdalena Syndi	4	4	4
200	Marlin Rotting Co	72¾	72¾	72¾
200	Mccall Corp new	62	60	60½
100	Melville Shoe	113	112	112
50	Metro S&W S pfd	85½	85½	85½
200	Metro Ch Stores	34¾	34¾	34¾
2,300	Mid West Util co pfd	93¾	93¾	93¾
200	Do pr lien	102¾	102¾	102¾
100	Midland Steel	72¾	72¾	72¾
100	Nat Elec Power	28¾	28¾	28¾
100	Nat Fuel Service B	25¾	25¾	25¾
200	Nat Radiator	38¾	38¾	38¾
100	Do pfd	96½	96½	96½
200	Nat Transit	19¾	19¾	19¾
100	New Cornelia Cop	22¾	22¾	22¾
200	Newmont Mining	115	115	115
100	N Y City	11¾	11¾	11¾
100	N Y Transit	51¾	51¾	51¾
100	Nichols & Shep new	27	26¾	27
200	Nipissing Mines	7¾	7¾	7¾
100	No Butte Mining	1	1	1
400	Nor Ohio Power	10	10	10
100	North Pow Lim	81	81	81
200	Northeast Power	10¾	10¾	10¾
100	Ohio Oil	60	60	60
10	Ohio Pub Ser A pfd	104	104	104
100	Pan-Amer Petrol	14¾	14¾	14¾
100	Penfor Groc B	29¾	29¾	29¾
100	Penn Ohio Edis new	28¾	28¾	28¾
100	Do pr pref	104¾	104¾	104¾
100	Penn Water & Pow	68¾	68	68¾
100	Perk Earth vtc	10	10	10
100	Do preferred	100¾	100¾	100¾
200	Pier Wire Corp	23¾	23¾	23¾
1,200	Prairie Oil & Gas	49	48¾	49
100	Prairie Pipe Line	137¾	137¾	137¾
200	Pyrene Mfg	9¾	9¾	9¾
100	Quaker Oats	87	87	87
200	Rec Motor	24¾	24¾	24¾
200	Richfield Oil pfd	23¾	23¾	23¾
100	Royal Bak Pow pfd	100	100	100
100	Ruberoid Co	77¾	77¾	77¾
200	Ryan Con	29¾	29¾	29¾
10	Safeway Stores	101	101	101
100	St Regis Paper	17¾	17¾	17¾
50	S C Coal & Coke	64	64	64
20	Sanitary Grocery	220	220	220
300	Sou Tex Mining	4	4	4
200	Schooling Rubber	35½	35½	35½
200	Shattuck Denn	6¾	6¾	6¾
10	Singer Mfg	206	206	206
600	Southeast Pow & Lt	27½	27½	27½
200	Southeast P & L war	3¾	3¾	3¾
200	Southeast P L pf pf	85¾	85¾	85¾
200	Sparks Withing	27½	27½	27½
400	Stand G & E pf pf	110¾	110	110
2,100	Stand Oil Indiana	73¾	73¾	73¾
50	Stand Oil of Ohio	73	73	73
200	Stand Pow & Lt	27	27	27
100	Stand Sanitary	101½	101½	101½
100	Stand Textile	16¾	16¾	16¾
200	Stand Oil Ind	73¾	73¾	73¾
200	Stand Oil of N J	73¾	73¾	73¾
100	Swift & Co	122¾	122¾	122¾
200	Swift Internat	29¾	29¾	29¾
400	Tidal Osage	7¾	7¾	7¾
200	Transcont Petrol	3¾	3¾	3¾
100	Tubize Chatil	29¾	29¾	29¾
100	Tub Art 8% D pf	100	100	100
100	Tung Sol Lamp A	11	11	11
200	United Biscuit A	40	39¾	39¾
100	United Biscuit B	40	40	40
200	United Eng Mfg	3¾	3¾	3¾
200	Un Elec Coal cif	20¾	20¾	20¾
100	Unit Gas Imp	100¾	100¾	100¾
2,300	Un Lt & Pow A	14¾	14¾	14¾
100	Unit Shoe Mach	68¾	68¾	68¾

Sales.		High.	Low.	Last.	Chge.
2	Brisbane 5s '57	94¾	94	94¾	
3	B Aires Prov 7½s '47	101¾	100½	101¾	
10	Do 7s '36	101¾	100½	101¾	
4	Do 7s '52	97½	97½	97½	
151	Brazil 6½s	93¼	92¾	92¾	
1	Can Bk Ger 6s '32	94	94	94	
5	Do 6s '51 D	94¾	94¾	94¾	
1	Chile M 8s '42	96½	96½	96½	
1	Danish Con 5½s '55	99½	99½	99½	
11	Denmark K 5½s	100	99½	100	
10	Deutsch B 6s '32	98¼	98¼	98¼	
1	Finn Ind Bk 7s '44	100¼	100¼	100¼	
1	Ger Can Mun 7s '47	98¾	98¾	98¾	
6	Italy Manu 6s	99	99	99	
10	Jugo Slav Mtg B 7s '57	86½	86½	86½	
3	Mansfeld M & B 7s ww	95	95	95	
2	Mexican Pr 7½s '51	96¾	96¼	96¾	
1	Meridionale Elec 7s '55	94	94	94	
6	Montevideo 6s '59	93	93	93	
5	Netherlands 6s '72	100½	100½	100½	
9	Nuremburg 6s '52	91¾	91¾	91¾	
5	Peru 7s '59	91½	91½	91½	
5	Pirelli Co Italy 7s	98	98	98	
45	Poland 7s	92	92	92	
9	Prussia P S 6½s '51	98¾	98¾	98¾	
36	Prussia 6s	96½	96½	96½	
1	Rio Grande 7s '46	97	97	97	
2	Rio Grande 7s '67	96½	96½	96½	
5	Russian 8½s '19	16½	16½	16½	
1	Saudi Fhils Ltd 5s '55	100½	100½	100½	
4	Saxon State Mtg 7s '45	100	100	100	
14	F Leon T½s '46 ww	102½	102	102½	
4	Tyrol Hyd Elec 7s '52	94½	94½	94½	
1	Un El Mtg 7s '56	96½	96½	96½	
	Do 7s '56 ww	97½	97½	97½	
5	U Stl Wks 6½s '47 A	95¾	95¾	95¾	

LOCAL STOCKS IN OCTOBER

Following is the official summary of transactions on the Pittsburgh Stock Exchange for October, 1927:

Sales.	Securities.	High.	Low.	Last.	Chge.
42	A M Byrs of 2111%	110	110		+ ¾
180	Am Vit Prod 2i	20	20		0
280	Am W Gls pf 101	100	100		—3
1,295	Am W Gls pf 2d	20	21		—1
50	Do pfd	82½	82½		—1½
26874	Art Nat Gas	8¾	8¼		+1¾
1117	Blaw Knox	196½	65		—1
845	Carnegie Met	12	11¾	12	0
94	Col G & E	90¾	88		—1¾
10	Do pfd	107	107		—1
125	Conley T C pf 101½	104½	104½		—1
2050	Consolidated	25	25		0
318	Do pfd	20½	19	20	+2
2965	Dixie G & U 111%	19	17¾		+1
200	Do pfd	85	85		0
50	Duq Light pf 116½	116½	116½		0
247	Har Walker 115	115	115		+20
25	Houston G G	10	10		0
450	Ind Brewing	3¾	3¼		—¼
200	Do pfd	10	9		—1
170	J & L St pf 122	120	120		—2
6045	Lone Star G	48¾	44¼		+4
190	May Drug St	101	98		—2
851	Natl Fireproof	7¾	6¾	7	—1
2150	Do pfd	25	19¾	20	—2
470	Oil Well Supply	31¾	31¼		+ ¼
2150	Penn Federal	75	75		+ ¾
15	Do pfd	96½	95½		+ ½
100	Pitts Brewing	3¼	3¼		—¼
130	Do pfd	10	8		—4
100	Pitts Coal pf	89	89		—1
2115	Pitts O & G	3¼	3¼		—¼
560	Pitts Pl Glass 222	200	200		—14
1625	Pitts R & L	43	43		—5
155	Pitts St1 Fdy	28½	28		—1
12	Do pfd	83½	83½		+ ½
781	Salt Cr C O	63¾	63¾		—1¼
2650	San Toy Min	07	06		+ .02
21088	Sil Sanitary	106	94½	106	+4
	Do pfd	118	118		0
4945	U S Glass	17½	17½		—6½
155	Vidal Ons Oil	22	22		—2
85	Va Steel Coal	35	33		—2
10	Union Storage	43	43		—1
100	W P Rys pf 101	100½	100½		—¾
2995	Whouse A R 47%	46¾	46¾		—¾
250	Whouse E M	89	79½		—9½
4250	Whouse pf	92	91¾		—¼
200	Wheeling S & I	29¾	29¼		—¼
100	Wheeling Traction	51	51		—1
245	Waverly O A	35	33½		—1½
58	B of Pgh NA 197	192	192		—7
100	Colonial Tr	258	255		—5
70	P Natl Bk	312	302	302	—7

172,190

BONDS.

$1000	Pitts Rys 6s '30	90	90	90	— ¼

[New high. [New low. *Ex-dividend.

9 O'CLOCK CURFEW AT EAST BRADY

EAST BRADY, Pa., Nov. 1.—A curfew regulation went into effect here today. The fire siren sounds at 9 o'clock and all under 16 must be home at that hour.

Narrow Fluctuations In Local Market

American Window Glass Machine preferred tumbled 8½ points on the Pittsburgh Stock Exchange today when a relatively small amount of stock was offered and found bids for the issue very scarce. Lack of demand for the stock is attributed to the recent poor earnings statement which aroused fears that the dividend on the issue would be suspended.

Dividend on Machine common was passed last year, but the directors have maintained payment on the senior issue despite the constantly lowering earnings. The company is a royalty concern deriving its revenues from use of patents by the glass makers. American Window Glass Company is the parent concern in this case and the latter's reduced earnings, due mainly to European competition, have automatically affected the Machine company.

LOCAL CURB

Bonds—	Bid.	Ask.
*Ally. Byrne & Pyrtle 5s '55	93	95
Am. Fruit Growers 7s '28-'30	99	100
Do 7s '31-'40	98½	100
Broadway Motors Bldg. 6s '48	102½	104½
Chicago By-Prod. Coke 5s '46	101¼	102½
Citizens Water 5s '31	80	85
Do 5½s '51	94½	100½
Coney T. C. co. 5½s '28-'39	99	101
Continental Motors 6½s '29	101	102½
Crescent I. W. & C. 6½s '36	98½	99½
Doubleday-Hill Elec. 6½s '41	97½	99
Follansbee Bros. 5s '47	97½	99
Fritch (H. C.) Coke 5s '28-'31	100	....
Do. 5s '32-'44	82	87
Fry (H. C.) Glass 6s	97½	99
Gliddey Co. 7s '40	100½	101½
Hanna (M. A.) 6s '34	98½	99½
Illinois-Ky. Bridge 6½s '47	90	97
Do. (with warrants) 7s '42	90½	97
Jones & Laughlin Steel 5s '39	101	104½
Kaufmann's D. S. sec. 6s '35	101½	103½
Do. (ex-warrants) 6s '35	97½	99½
LaBelle Iron Works 6s '40	104½	105½
Mesta-Machine-Hemphill 6s	99	101
McClintic-Marshall 5½s '32-'37	102½	103½
McKeesport Tin Plate 6s '46	105½	107
Mt. Washing'n St. Ry. 5s '33	94	96
Nat.-Union mtge. 6s '31-'46	96	100
National Fireproofing 5½s '47	96	98½
Ohio Valley Clay 6½s '47	96	99
Oil Well Supply Inv. 5½s '52	97	99
Penn Federal 6s '46 (P. W.)	100	....
Penna. State Water 5½s '52	96½	97½
Pgh. Crucible Steel 5s '28-'31	100	101
Do. 5s '32-'45	100½	101½
Pgh. Parking Garages 6s '45	97½	99
*Pgh. Railways gen. 5s '33	91½	92½
Pgh. Steel Foundry 6s '30	102½	104
Pgh. Transit equip. 6s '36-'39	97½	99½
Pgh. Wash'ton-Land Co. 6s '47	90½	91½
Porter (H.) 6s	100½	101½
Rail & River Coal 5s '28	98½	99½
South Pittsburgh Water 5s '55	90	100
Do. 5s '60	90	100
Southern Traction 5s '50	73	75
Standard Plate Glass 6s '30	85	87
Standard Pow. & Lt. 6s '57	99	101
Stand. Textile Prod. 6½s '42	92	94
Steubenville Pottery 6½s '40	100	101½
St. Chir Furnace 5s '28-'31	100	....
Do. 5s '31-'39	100	....
Superior Steel 6s '28	99	100
Union Steel 5s '52	80	....
Ward Baking 6s '37	104½	....
W. Va.-O. Riv. Bdge. 6½s '42	96	97
Watson Steel 6s	100	101½
Wheeling S. & I. 6s '28-'30	101	....
Wheeling Traction 5s '41	92	95
Whitaker-Glessner 6s '41	104	....
William Zeller & Co. 6s '42	100	....
Witherow Steel 6s '32	99½	101
Yellow Cab equip. 6s '27-'29	100	....
Yough. & Ohio Coal 6s '32	100½	....

*Guaranteed by Philadelphia Co.

CORAOPOLIS BOY, 4, IS KILLED BY AUTO

Albert Smolevitz, 4, was killed in front of his home at Ridge and Fleming streets, Coraopolis, today when he was struck by an automobile driven by Joseph L. Passavant, of 711 Watson street, Coraopolis.

KEMAL RE-ELECTED TURKISH PRESIDENT

ANGORA, Turkey, Nov. 1.—(AP.)—Mustapha Kemal Pasha, dominant figure in Turkey's life since the World War, today was unanimously re-elected president of the Turkish republic.

CLARK BUILDING

Herman-Hayes Co., Arch. & Eng., Phila.

TO provide offices for those whose taste, commercial standing and success entitle them to the very finest that can be built, this building is erected for.

Quality, and equipment together with the efficiency of its operating personnel will give every assurance to its occupants of the utmost convenience and comfort.

Our renting office is equipped to furnish lay-outs of office space in architectural form to suit individual taste.

Renting Agent:

C. N. ABERNETHY

1705 Keenan Bldg. Phone Atlantic 4495

Liberty Ave. and Seventh St.

ODD LOT QUOTATIONS

WANTED.

Shares.		Price.
20	American Window Glass Machine	20
60	American Window Glass Machine	20
9	Duquesne Light pfd	116½
10	Duquesne Light pfd	116½
25	Jones & Laughlin Steel pfd	120
25	May Drug Stores	18
8	National Fireproofing pfd	20
30	Standard Sanitary Mfg. pfd	118
25	Witherow Steel	11
20	Witherow Steel	11¼

OFFERED.

40	American Vitrified Products pfd	88
50	Am. Window Glass Machine pfd	58
15	Auto Finance	14
5	Bank of Pittsburgh, N. A.	195
70	Blaw-Knox	75
20	Blaw-Knox	75
1	Carnegie Metals	12
4	Consolidated Ice pfd	20
10	Pittsburgh Brewing pfd	10
400	Sun Toy Mining	.06
25	Standard Sanitary Manufacturing	104

PETROLEUM PRICES

Penna., N. Y. Transit lines	$2.65
Bradford, National Transit lines	2.65
Penna., National Transit lines	2.53
Penna., S. W. Pa. lines	2.55
Penna., Eureka lines	2.50
Penna., Buckeye lines	2.35
Keister grade	1.70
Corning, Buckeye lines	1.40
Cabell Grade oil in Eureka Pipe Line Co. lines	1.40
Somerset oil in Cumberland Pipe Line Co. lines	1.50
Regland grade oil	.95
Indian Refining Co.—West Kentucky	1.50
Cumberland, Berea and Monroe counties (Ky.) (Paragon Dev. Co.)	1.50
Oil in lines of the Steil Oil Refining Co. in Oil City, Pa.	1.50
Western Kentucky	1.50
Lima	1.51
Indiana	1.51
Princeton	1.51
Wooster	1.57
Plymouth	1.35
Illinois	1.60
Waterloo	1.51
Saginaw, Mich., Bered Sand	1.85
Saginaw, Mich., Saginaw Sand, gravity	1.95
Petrolia, Canada	2.11
Oil Springs, Canada	2.11

DIED

ARTMAN—At Chewsick, on Tuesday, November 1, 1927, at 9 a. m., CHARLES ALBERT ARTMAN, beloved husband of Margaret Stewart Artman, formerly of Leechburg in his 79th year. Funeral services, Thursday, November 3, at 2 o'clock at the home of his daughter, Mrs. Paul Wagle, Pearl street. Friends of the family are respectfully invited to attend.

BAUMGARTEN—On Saturday, October 29, 1927, at 12:55 a. m., MARGARET STAUDINGER BAUMGARTEN, wife of Joseph Baumgarten, aged 66 years. Funeral on Wednesday, November 2, at 8:30 a. m., from his late residence, 1641 Princess avenue, Beechview. Requiem high mass at St. Catherine's Roman Catholic Church at 9 o'clock. Friends of the family are respectfully invited to attend. Interment private in North Side Catholic Cemetery.

BLISS—At the Presbyterian Hospital, on Monday, October 31, 1927, at 5:30 a. m., FRANCES D. BLISS. Funeral from the home of Mrs. Minerva Kendrick, 233 Alpine avenue, North Side, on Thursday, November 3, at 8:30 a. m. Solemn high mass at St. Peter's Roman Catholic Church, corner of Ohio street and Sherman avenue, at 9 o'clock. Friends of the family are respectfully invited to attend.

BORROFSKY—On Monday, October 31, 1927, at 12:05 p. m., at the Montefiore Hospital, ISAAC BORROFSKY, aged 65. Funeral services at her late home, 11 Trent street, on Tuesday, November 1, at 2 p. m. Friends of the family are respectfully invited to attend. Interment in Beth Jacob Cemetery, McKees Rocks.

BOSTON—On Tuesday, November 1, 1927, at 2 a. m., suddenly, at Butler, Pa., REV. SAMUEL L. BOSTON husband of Jennie Kaiser Boston. Services at the home of Schellhaas & Son, 107 East street, North Side. Notice of time later.

[Mercer (Pa.) and Wooster (O.) papers please copy.]

BRYNER—At McKeesport Hospital, on Monday, October 31, 1927, at 7 a. m., MARY ELIZABETH BRYNER (nee Wilson), aged 75 years. She is survived by one daughter, Mrs. Kathyline Cumming of Turtle Creek, and four sons, Frank J., William, Joseph and Lee Bryner of West Newton, Pa. Funeral services at the home of her son, J. S. Bryner, Water street, West Newton, Pa., on Wednesday, November 2, at 2:30 p. m. Interment in West Newton Cemetery.

[Brownsville, Uniontown and Connellsville (Pa.) papers please copy.]

CROTHERS—On Sunday, October 30, 1927, at 10:45 a. m., ELIZA McFARLAND, widow of James Crothers, aged 85 years. Funeral services at the residence of her nephew, John Lester, 1735 Buena Vista street, North Side, on Wednesday, November 2, 1927, at 2 p. m. Friends of the family are respectfully invited to attend.

FLENDERS—At Denver, Colo., on Sunday, October 30, 1927, MARGARET A. FLENDERS, widow of James S. Flenders, formerly of Avalon, Pa. Body due to arrive at Federal Street Station Wednesday at 12:38 p. m. Funeral from the home of Cray Bros. Co., 448 Lincoln avenue, Bellevue, Thursday, November 3, at 2 p. m. Friends of the family are respectfully invited to attend.

GABIG—On Saturday, October 29, 1927, at 11:30 p. m., PHILIP N. GABIG, beloved husband of Dora Seng Gabig, aged 41 years. Funeral from his late home, 117 Rochelle street, Knoxville, Thirtieth Ward, on Wednesday morning, November 2, at 9:30 o'clock. Requiem high mass at St. Canice's Church, Orchard street, at 10 o'clock. Friends of the family are respectfully invited to attend.

GANSTER—On Tuesday, November 1, 1927, at 8:40 a. m., JOSEPH, beloved husband of Caroline Ganster (nee Ganster) in his seventy-fourth year. Funeral from family residence, 31 Greely avenue, West End, on Friday, November 4, at 8:30 a. m. High mass of requiem at All Saints' Roman Catholic Church at 9 o'clock. Friends of the family respectfully invited to attend.

GAYTON—At Detroit, Mich., on Saturday evening, October 29, 1927, at 9 o'clock, CHARLES P. GAYTON, husband of Hazel Burger Gayton and son of John and Ellen Casey Gayton. Funeral from the residence of his parents, 404 Siberia street, corner of Keeling street, on Wednesday morning, November 2, at 9:30 o'clock. Solemn high mass of requiem at St. Justin's Church, Bigger avenue and Lelia street, at 9 o'clock. Friends of the family are respectfully invited to attend.

HARTZELL—On Sunday, October 30, 1927, at 10 a. m., JOSEPHINE E. HARTZELL, beloved wife of A. F. Hartzell (nee Hanley), at her home, 415 Ewin street, Knoxville, Thirteen Ward. Funeral services Tuesday evening, November 1, at 8 o'clock. Friends of the family are respectfully invited to attend. Interment Wednesday afternoon at 2 o'clock in Mt. Lebanon Cemetery. Flowers gratefully declined.

HEINAUR—On Monday, October 31, 1927, at 5 a. m., ANDREW HEINAUR, beloved husband of the late Carrie B. Heinaur (nee Burkhart), in his 71th year. Funeral from his late residence, 319 Singer avenue, McKees Rocks, on Thursday, November 3, at 8:30 a. m. Requiem high mass at St. Mary's Roman Catholic Church, McKees Rocks, at 9 o'clock. Friends of the family and members of the Knights of St. George Branch No. 20, are respectfully invited to attend. Interment in St. Mary's Cemetery, McKees Rocks.

[Butler (Pa.) papers please copy.]

HUTCHISON—On Monday, October 31, 1927, at Evanston, Ill., MATILDA DALLAS HUTCHISON. Interment private in Homewood Cemetery, Pittsburgh, following arrival of train at Union Station at 9:15 a. m. Wednesday.

KEENAN—At his home, Girard, Pa., on Monday morning, October 31, 1927, THOMAS JOHNSTON KEENAN. Services at home of the T. B. Moreland Co. N. Highland avenue at Eleppet street, East End, on Wednesday afternoon, November 2, at 3 o'clock. Remains may be viewed Wednesday morning. Interment private.

KEIL—On Monday, October 31, 1927, at 9:10 p. m., JOHN JACOB KEIL, beloved husband of Ella V. Keil (nee Hilbert) and father of Marjorie Keil Bastian. Funeral services at his late residence, 417 Butler street, Etna, Pa., on Wednesday, November 2, at 8 p. m. Interment Thursday morning, November 3, at 10:30 o'clock. Please omit flowers.

WANTED.

Male Help.

IF YOU ARE NOT EARNING $20 PER DAY
CALL FOR INTERVIEW.

Our product is not a novelty! It has no competition.
If you are the right man we will give you an exclusive territory!
We will loan you the necessary equipment! You need not invest one penny!
We will give you thorough instructions! The position is permanent!
You can and should make $20 the first day in your territory and increase your daily earnings every week thereafter!
Men are earning as high as $1,000 per month.
This is not a dream, but an actual fact. Come, investigate.
Qualifications are: Character! Ambition to build a business for yourself!
The courage to work your territory thoroughly day by day.
We also announce for the first time openings for several men with ability to organize, train and manage branch sales operations.
Call Monday or Tuesday.
We also have offices in the following cities: Altoona, Jennstown, New Castle, Pa., and Clarksburg, W. Va.
Write us for addresses of above offices.

SEE MR. TAYLOR OR MR. CULTBERTSON,
ROOM 308 KEENAN BLDG.

Situations Male.

A MIDDLE aged good second cook desires position in a restaurant or private home. Write M. M., Box 117, South Hills Branch, Pittsburgh, Pa. Phone Carrick 5403-R.

CHAUFFEUR—Dependable, wishes position, private family; have city reference. Call J. B., Walnut 1397-M.

CHEF, temperate white cook, all around man; small hotel, club, lunch room or boat, capable, reliable, fast worker. Write 320, Sun-Telegraph office, 808 Federal st., North Side.

CHEF and Steward wishes situation in club; can furnish reference. Phone Lafayette 1063-J or write 69 Sylvania ave., Pittsburgh.

COLORED CHEF COOK, 15 years' experience and reference; chauffeurs, porters, janitors, houseman, man for all kinds of work. Phone Atlantic 2787, Imperial.

COLORED wall washers, paint cleaners, whitewashers, paper cleaners; $2 room, bathrooms $2, kitchens $1.50. Phone Atlantic 2787, Imperial.

MENTION THE SUN-TELEGRAPH WHEN ANSWERING ADVERTISEMENTS.

Houses and Lots.

Have $10,000 Cash
Want Income Property

Will pay up to $20,000 on houses that bring good rentals, no objection to frames or some needing repairs, if bargains.
MRS. M. A. C.,
Write D 126, Pittsburgh Sun-Telegraph.

WANTED—To purchase brick house six or eight rooms, East End or Squirrel Hill district; cash. Write, giving location, terms and full information, Box 1402, Pittsburgh.

MENTION THE SUN-TELEGRAPH WHEN ANSWERING ADVERTISEMENTS.

ANNOUNCEMENTS.

Beauty Specialists.

LE MUR permanent wave machine and 20 hairpins for sale; like new; cost $80. Call Chevrolet 3768-M.

Landscaper and Gardener.

TREES, shrubs, vines, hybrid rhododendrons supplied and planted, trees pruned and sprayed; new lawns sod; rose bushes, stock for rockery and wall planting; prices reasonable. Frank C. Hosack, Landscape Gardener, 540 Bryce ave., Bellevue. Linden 0741.

MENTION THE SUN-TELEGRAPH WHEN ANSWERING ADVERTISEMENTS.

Business Service.

PERHANGING and wall paper furnished very low prices; first-class work guaranteed. A. Workmaster, Lafayette 3610-M.

BOOKKEEPING service by the hour. H. Jones Co., 1012 Seaton st. Lehigh 4543-J.

A. SLAT, Plastering; new and repair work. 624 Brownsville ave. Hemlock 0824.

ACME Window Shade Cleaning Co. Give all kinds of shade service. Fairfax 2720.

MENTION THE SUN-TELEGRAPH WHEN ANSWERING ADVERTISEMENTS.

Schools and Instructions.

Curry College

New Classes Monday; Morning and Evening.

PIANO lessons by conservatory graduate, author of piano instruction books; three-way method for adult beginners. Mayflower 0209.

PIANO lessons by conservatory graduate; time-saving method for adult beginners. May-flower 1209.

MENTION THE SUN-TELEGRAPH WHEN ANSWERING ADVERTISEMENTS.

FOR RENT.

Furnished Rooms.

ARCH ST., 1307—Front room and kitchenette; reasonable. Call Fairfax 0917.

At 631 Clyde—between Fifth and Ellsworth. Newly furnished room, running water.

AT 142 S. St. Clair—Newly furnished front room, gentleman. Montrose 0873.

BARTLETT ST., attractive newly painted modern home; hot bath; reasonable. Hazel 1642-M.

BEECH AVE., 946—Large room and kitchenette, water, newly decorated. first floor. Cedar 9403.

BEECHVIEW—Furnished room for gentleman, hot water heat, garage. Lehigh 0309.

BELLEFIELD DWELLINGS

Two and three furnished rooms, very desirable. Call Mayflower 4081.

BELLEFIELD AVE.—A clothed apartment for women employed. Mayflower 0208 evenings.

CEDAR AVE., 816—Beautiful front room with private bath, second floor.

CLARENDON PL., 5402, nr. Penn and Negley—Room, refined woman. Montrose 0124.

CRAFTON—Sherrett pl.—Room and garage; private; all conveniences. Walnut 2402-J.

DORMONT—Front room, coat hats, private home, 2 cars. Lehigh 1395-J.

EAST END, 5472 Hemlock—Furnished room; modern conveniences. Montrose 0746.

EDGEWOOD—Three newly furnished rooms for light housekeeping; sink and range, semi-bath; excellent location, two minutes from station and car; all modern conveniences; private family; desirable for teachers, adults; must see to appreciate; reasonable. Phone Franklin 0714-J.

ELLSWORTH AVE., 5220—Room, private home, 2 persons, light housekeeping rooms; garage. Mayflower 2124.

FORBES ST., 4000—Attractive room, comfortable home, 15 min. city. Mayflower 0151.

JONATHAN COURT, 417, at Roosevelt station—New newly furnished room; gentleman. Phone Franklin 0153-J.

MR. BUSINESSMAN—We have the room for you; beautiful surroundings, quiet, home like; see that's different; come and see. 3 minutes from Penn and Negley. 808 North Lincoln ave. Fairfax 1622.

N. HIGHLAND AVE., 742—Cheerful, clean rooms; car stops at door; reasonable.

OAKLAND, Robinson st., 127—2 adj. rooms, kitchenette, range, sink, furnished or unfurnished; refined home. Schenley 5961.

RURAL ST., 3014—Furnished room, steam heat, electric. Montrose 0340.

S. THIRD HILL—Furnished room, all conveniences, Jewish gentleman. Hazel 1401-J.

THREE ROOM apartment, heart of Oakland. Schenley 1557.

6736 THOMAS BLVD.

2 housekeeping rooms, semi-private bath, $18 month; convenient. Montrose 0321.

WILKINSBURG—Room for one or two ladies; board optional. Franklin 5059-J.

MENTION THE SUN-TELEGRAPH WHEN ANSWERING ADVERTISEMENTS.

Unfurnished Rooms.

FRIENDSHIP PARK DIST.—Three unfurnished rooms, steam heat, 256 So. McKibbin st., third floor apt. Lloyd. Call Sunday or any evening after 6.

MT. VERNON ST., 7138—Three unfurnished rooms; immediate possession.

MENTION THE SUN-TELEGRAPH WHEN ANSWERING ADVERTISEMENTS.

City and Suburban.

WILKINSBURG DUPLEX
NOVEMBER RENT FREE.

Five rooms, bath, first floor; immediate; centrally located. Call Court 3122.

RENT REDUCED—Apartment, 824 Ann-dale st. Twenty modern homes, furnace, electric, laundry, complete basements. Court 4258.

SYCAMORE ST., 332—Glen Osborne—7 rooms, bath, garage, furnace, $75. Sewickley 755-J.

WEST END—Six rooms, large attic and bath, great location, near park. Walnut 1712 or Walnut 1706-R.

FRANKSTOWN RD.—Five rooms and bath, with garage, $30. Franklin 5467-M.

MENTION THE SUN-TELEGRAPH WHEN ANSWERING ADVERTISEMENTS.

East End Houses.

TO LET OR FOR SALE—New brick house; 6 rooms, tile bath, furnace, cemented cellar, laundry, hardwood floors, two porches; near cars and Wilburg Church; $65 month; $9,000. Hiland 6588.

HIGHLAND PARK DISTRICT.
1148 North Negley Ave.

Seven rooms, 2 baths, sun parlor, hot water heat, garage; rent $140; must sublet. Court 2122.

SUBLET—Ground floor building, southeast corner Station and Collins ave. General Motor Truck Co. Phone Montrose 8100.

SQUIRREL HILL DUPLEX.
6 rooms, 2 baths, $80; near the Taylor Allerdice High School. Call Court 2122.

MENTION THE SUN-TELEGRAPH WHEN ANSWERING ADVERTISEMENTS.

Apartments—Flats.

CATHEDRAL MANSIONS

In Shadyside's most exclusive section at Ellsworth ave. and Clyde st. A short walk to Schenley Park section, with all its attractions—a short distance to East Liberty—a three-minute walk to Shadyside Station; every advantage good location can give you—yet delightfully quiet and clean and occupied by Pittsburgh's best people.

A few apartments of three rooms and bath, and five rooms and bath available. Every possible service, including our famous restaurant. Come out to the building today. Phone May-flower 3100.

C. C. McKallip & Co.,
336 Fourth ave. Court 3040.

REDUCED RENT

$55.00—Apartment, Wilkinsburg, five rooms and bath; front and rear porches.

$65.00—Dwelling, seven rooms and bath, range, electric light; centrally located in East End.

$67.50—Apartment, five rooms and bath, range, electric light; newer furnished hot water and steam heat, janitor service; centrally located in East End.

ELLIS & CARR,
Court 5428. Union Bank Bldg.

WALLACE BUILDING
CENTRE & S. HIGHLAND AVES.

Large living-room, twin door beds, kitchenette, fully equipped; tile bath and shower.

Steam heat, hot and cold water and janitor service supplied.

GEORGE BROS.,
307 FOURTH AVE. COURT 3040.

$75—HAMDON RD.—$75.
First or second floor duplex; 5 rooms, bath, steam heat, garage; possession at once.
T. C. ALLISON CO.
912 Federal St., North Side.

NORTH EUCLID, 628—Well suited 5-room and bath apartment, $70. Montrose 4918.

SECOND FLOOR, duplex, 6 rooms, bath; near Penn and Negley. Walnut 1918-M.

BUTLER ST., 4104—Second floor, 4 rooms and bath; modern. Sterling 0178-J.

PERRYSVILLE ave. district; 5-room duplex, first floor. Fairfax 5164.

MENTION THE SUN-TELEGRAPH WHEN ANSWERING ADVERTISEMENTS.

Furnished Apartments.

ELEGANTLY furnished 5-room apartment in The Rankin for 3 months or longer; rent $200 a month. Call Mayflower 1500 after 6 p. m. Apartment 108.

MT. WASHINGTON—Four-room apt., private bath, also 2-room apt., inclusive or conv. child welcome, garage, reasonable. Lafayette 4240-R.

FOUR-ROOM completely furnished apartment in Biddulph Dwellings, Dec. 1 to May 1; inspection invited. Call Mayflower 0277.

SINGER PL.—Widow wants brother or business couple to share duplex; $40. Call evenings. Franklin 6213-M.

EAST END—Newly furnished first floor apt. of 4 rooms; heated. Hiland 0324-J.

MODERN 3 or 4-room apartment, second floor; furnace heat. Montrose 2702.

MENTION THE SUN-TELEGRAPH WHEN ANSWERING ADVERTISEMENTS.

Business Properties.

RESTAURANT
Big story building, 24x110.
Fully equipped.
Ready to operate.
Building and equipment.
For rent on favorable terms.
GEORGE BROS.,
307 Fourth ave. Court 3040.

DESIRABLE floor space—First floor, all or part, centrally modern, steam heated building, suitable for factory, warehouse or sales room. Front can be changed to show window front or will make excellent show room. Traffic on Hamilton ave. shows third heaviest in Pittsburgh. Stagefield 9022, 6617 Hamilton ave. Montrose 2344.

STOREROOM and bake shop with 5 living rooms and bath; suitable for any kind of business; rent or sale. Call after 5:30 p.m. 130 Steuben st., West End. Fairfax 0629.

Warehouses and Lofts.

RAILROAD WAREHOUSE

This is unusual; 14,000 square feet with sliding (F. & P.) through spur; switching; close to B. & O. and Pennsylvania freight station; fine office; easy access to North Side, East End or Downtown; less than 20 cents a foot; lowrate.

C. C. McKALLIP & CO.,
336 Fourth ave. Court 3040.

Offices and Desk Space.

CHOICE cheerful offices, complete office; moderate rental. Atlantic 4800.

Garages and Stables.

GARAGE for rent cheap at 7247 Franklin ave.; will hold 4 to 6 cars. Inquire Dr. Robert J. McAninch, 4909 Liberty ave., Pittsburgh, Pa. Phone Fine 4000.

MENTION THE SUN-TELEGRAPH WHEN ANSWERING ADVERTISEMENTS.

Storerooms.

HAVE YOU SEEN.

The two choice storerooms around the corner from Penn and Highland, East Liberty, adjoining the Schulte Cigar Store? East Liberty's best corner. Low prices. Suitable for any line of business to locate.

C. C. McKALLIP & CO.,
336 Fourth ave. Court 3040.

MENTION THE SUN-TELEGRAPH WHEN ANSWERING ADVERTISEMENTS.

FOR SALE.

North Side.

25% Net.

$6,300, Rental $1,000

Four family frame house, near Brighton road, N. S., contains four separate apartments each with 3 rooms, gas, water, electric light, tile lined to alley. Newly painted, in good condition.

$2,000 Cash, $4,300 Mortg.

WHITE & CO.,
REAL ESTATE "HUSTLERS"
St. Nicholas Bldg. Court 1550.
BARGAINS ONLY—USE OUR AUTOS.

MENTION THE SUN-TELEGRAPH WHEN ANSWERING ADVERTISEMENTS.

FOR RENT.

Furnished Apartments.

HADDON HALL

For Discriminating People
At Reasonable Rentals.

In the Civic Center of Pittsburgh.

Professors, Students, Nurses.

Investigate!

4730 CENTER AVE., SHADYSIDE.

Haddon Hall

HOTEL SERVICE.

Two Floors for Ladies Exclusively. References Required.

40 Rooms Furnished—20 Baths.
Single Room and Bath, $87.50 to $95.00.
Room for Two and Bath, $92.50 to $70.00.

3-Month and 6-Month Leases. Concessions for Longer Leases.

15 Beautiful One-Room Kitchenette Apts. THE LAST WORD.
Semi-Furnished, $75.00 to $90.00.

NOW OPEN
10 A. M. to 10 P. M.
Telephone Mayflower 4874.
ELEVATOR SERVICE.

FOR SALE.

City and Suburban.

$7,900

RENTAL $1,080

Bellevue, 2 Modern Houses

Brighton road, near Lincoln ave., paved street, good residence section. Each 6 rooms, gas, water, electric light, front porches, garage. Rented at $45 each to good tenants.

Reduced From $9,850
TO $7,900 FOR BOTH HOUSES.
MUST SELL.
$2,400 CASH, $5,500 MORTGAGE.

WHITE & CO.,
Real Estate "Hustlers"
St. Nicholas Bldg. Court 1550.
BARGAINS ONLY—USE OUR AUTOS.

9½ ACRES—Near city on Ardmore new boulevard, near Helm Stop on Harmony car line; sacrifice $7,500. Phone owner, Linden 5081.

MENTION THE SUN-TELEGRAPH WHEN ANSWERING ADVERTISEMENTS.

East End.

S. ST. CLAIR ST.,
Near Baum Boulevard.

A fine red brick home of 8 rooms and bath; hot air furnace; two-car garage; lot to alley; arranged for two families.

$13,500.

This is in the heart of East Liberty.
5872 Baum blvd. Montrose 8686.

Wilkinsburg—$100 Cash,

$100 per month buys new 6-room house, tile bath, paved street, near new Turner School; price $9,000.

Peoples E. E. Real Estate Co.,
Montrose 4925. Penn and Highland.

A Good Home.
Very Cheap.

Only $12,000. Six house, 11 r., 2 baths; well finished.

Pleasantly located, Northumberland st., Squirrel Hill. Forty-year.

COMMONWEALTH REAL ESTATE CO.,
Commonwealth Bldg., Fourth ave.

BARGAIN.

$14,000.00. In heart of East Liberty. Modern and attractive brick house, 9 rooms, new tile bath, hardwood floors, new lighting fixtures. Good location. Property like new. Garage space.

F. G. CONLEY & CO.,
127 N. Highland ave. Title Hiland.

Point Breeze—$12,500

Beautiful new all brick home of 6 large rooms, tile bath and garage, hot water heat, Rood heater, copper sweating, weather stripped, furnace lot; a wonderful bargain.

Peoples E. E. Real Estate Co.,
Montrose 4925. Penn and Highland.

SEE THIS

Cozy home on Wilkins ave., strictly modern, 7 rooms and two baths, garage, reasonable price.

BOGGS & CO.,
436 Diamond st. Court 0324.

BUY FROM OWNER
ALL NEW HOMES

2041 Chalfant st., $9,800; 5309 Shelbourne st., $10,500; 1201 Tarentum ave., $11,000; corner on premises. Open from 9 a. m. to 9 p. m.

EAST END, 4-room house, bath, electric and gas, 4-car steel garage on rear of lot; Negley car line, all for $4,200; $500 down cash, rest like rent. Hiland 2402.

BEST offer will buy beautiful East End home; entirely modern. 725 Lincoln ave.

MENTION THE SUN-TELEGRAPH WHEN ANSWERING ADVERTISEMENTS.

South Hills.

MT. LEBANON,
$12,500

All brick dwelling of 8 rooms and bath, on beautiful lot, 50 ft. with side drive for garage. Atlantic drive, just off Cedar blvd. In a congenial community of home owners. Owner of this property is leaving city. Mortgage $7,000. To inspect, call

GEORGE BROS.,
307 Fourth ave. Court 3040.

MISSION HILLS—$13,500.

New all brick, tile roof, 6-room Colonial, with garage, sun parlor, breakfast nook and full tile bath with shower, fully decorated, genuine Frigidaire, hot water heating system with Arco boiler; shades and awnings; large restricted lot; easy terms.

W. W. PARSHLEY,
471 Washington road. Lehigh 4114.

SOUTH HILLS—House for sale, 5 rooms, bath, attic, 2-car lot, with fruit, and storage for four cars; price $4,200; terms to suit. Phone Carrick 2477-J.

MENTION THE SUN-TELEGRAPH WHEN ANSWERING ADVERTISEMENTS.

Country Homes.

$15,000.00—SEWICKLEY HEIGHTS. 50 beautiful acres; wonderful view. Estate, Postoffice Box 1240, Pittsburgh.

MENTION THE SUN-TELEGRAPH WHEN ANSWERING ADVERTISEMENTS.

Lots.

Quite Cheap.
Nr. Heart Downtown.

Lot 80x100, Second ave.
Bounds B. R. siding, if desired.
Easy terms; low interest rate.
Get particulars from
COMMONWEALTH REAL ESTATE CO.,
Commonwealth Bldg., Fourth ave.

BROOKLINE BARGAIN,
$800.

You should be interested in this bargain. One block from cars. An ideal building lot; good street, with improvement; easy terms of $20 down and $15 per month. Write W 111, Sun-Telegraph.

Warehouses and Lofts.

1431 DENNISTON AVE.—Modern steel house containing 2 baths, hardwood floors, 10-horsepower heater; must sell this house soon; will consider a trade. Call Court 0471.

ST. PETERSBURG, Fla.—6 rooms, bath, new, up-to-date; will exchange for property in Pittsburgh or vicinity. McKeesport 2760.

MENTION THE SUN-TELEGRAPH WHEN ANSWERING ADVERTISEMENTS.

FOR RENT.

Furnished Apartments.

4730 CENTER AVE., SHADYSIDE.

Haddon Hall

HOTEL SERVICE.

Two Floors for Ladies Exclusively. References Required.

40 Rooms Furnished—20 Baths.
Single Room and Bath, $87.50 to $95.00.
Room for Two and Bath, $92.50 to $70.00.

3-Month and 6-Month Leases. Concessions for Longer Leases.

15 Beautiful One-Room Kitchenette Apts. THE LAST WORD.
Semi-Furnished, $75.00 to $90.00.

NOW OPEN
10 A. M. to 10 P. M.
Telephone Mayflower 4874.
ELEVATOR SERVICE.

FOR SALE.

Farms.

12 ACRES, 8 rooms, gas, fruit, electric; available; $5,000. Jordan Bros., Jenkins Arcade.

Southern Properties.

FOR SALE—300 acres old rice plantation, near Georgetown, S. C.; duck, deer, turkey, quail and fox hunting, also fishing; cheap. Write P. H. KENNEDY, 49 Broad st., Charleston, S. C.

MENTION THE SUN-TELEGRAPH WHEN ANSWERING ADVERTISEMENTS.

Mortgage loans.

SECOND MORTGAGES WANTED.
Money paid in 18 hours.
Lowest terms in city.
Interest reduced monthly.

Second Mortgage Co. of Pittsburgh

THE UNION BANK BLDG.
FOURTH AVE. AND WOOD ST.
COURT 2080 2081

MORTGAGE FUNDS.

Any amount from $500 upward; no charge for inspecting property; very quick service; straight terms or monthly payments if desired. In town on Fourth ave.

FRANK T. LAUINGER,
440 Fourth ave. Court 0445.

BUILDING AND LOAN

Old reliable concern has mortgage money ready; all classes property acceptable; any place in Pittsburgh and suburbs; no notice fees; names sent details. Box 75, East Liberty.

FUND of $15,000 must be invested in mortgages; will accept 5½ per cent annual interest; new property preferred. Attorney, 1216 Union Bank Bldg., Fourth ave. and Wood st.

5½% MONEY ready; best late terms; also building loans. H. B. ROBERTS, 339 Fifth ave. Atlantic 2078. Evenings, Walnut 3047.

MORTGAGE money waiting; no appraisal charge. Henry Marshall, Broker, Postoffice Box 1299, Pittsburgh.

I WILL loan money on first and second mortgages to reliable persons. Phone May-flower 3200.

QUICK LOANS—Here to estates, first, second mortgages. Box 2096, Pittsburgh.

MENTION THE SUN-TELEGRAPH WHEN ANSWERING ADVERTISEMENTS.

Business Opportunities.

WANTED—Repairman for autos, tractors and radiators; small investment required. C 214, Sun-Telegraph.

FOR SALE—Barber shop and beauty parlor; reasonable if sold at once. 5041 Penn ave.

SMALL machine shop, completely equipped; lathe, radiator, drill press, etc. Lehigh 1546-J.

MENTION THE SUN-TELEGRAPH WHEN ANSWERING ADVERTISEMENTS.

Household Furniture.

$300 MOHAIR SUITE, $139

Elegant walnut dining and bedroom suites at $149 each; all brand new, perfect; cash only; free delivery. B. R. Storage, 324 Liberty ave.

BEAUTIFUL 9-piece walnut dining room suite, three-piece living room suite with bed, davenport, twin bedroom suite, three-piece mahogany bedroom suite, 9-piece breakfast set, Cottage Queen Elizabeth range, library table; a bargain. Montrose 4702.

FOR SALE CHEAP.

Hamilton Beach vacuum cleaner with attachments; perfect condition. 1459 Beechwood blvd. Hazel 0284.

NOTICE is hereby given that the furniture of Mrs. Gray M. Stephenson's garage, 6270 Ivory st., Pittsburgh, will be sold for storage.

ELECTRIC WASHER—Copper tub, dirt ejector; $45. 1248 Illinois ave., Dormont. Lehigh 1732-J.

MENTION THE SUN-TELEGRAPH WHEN ANSWERING ADVERTISEMENTS.

Automobiles.

NO DOWN PAYMENT

$10 MONTHLY.
PHONES
Mayflower 0342.
Evenings.
Hazel 0813.

IRON CITY RENTAL GARAGE,
400 Melwood st., E. E., Pittsburgh, Pa.

USED TRUCKS

One late model Ford 2-door Sedan.
Three late model Ford 1-ton trucks.
One International 1924 model, 1-ton chassis; very good condition.
Oneida, International 34-in. tires, pneumatic, dual wheel, dump truck.
A few late model coal hauling jobs (dump wheels); all sizes. 810 West North ave. International Harvester Co. of America, Cedar 1058.

Need Money?

If so, bring in your Certificate of Title and your passenger automobile. No interference with present use. Strictly confidential. Apply Room 410, Nixon Theater Bldg.

BUICK NEVER DRIVEN

I have $1,000 deposit on a Buick, will sell at a bargain; I will trade delivery to the model that suits you best; delivered to you; never driven a mile, or will transfer my deposit then. 921 South Highland ave. Montrose 2319. 7119 Bennett st. Franklin 1908.

1927 BUICK COUPE,

Standard; driven 1,500 miles; good tires; looks and runs like new; a bargain for someone.

ELCAR PGH. SALES CO.,
201 South Highland Ave. Montrose 2320
Open Sundays and Evenings.

1926 NASH, 5-passenger sedan, Advance six. Looks like new and works better. Will give you a written warrant for 30 days free trial, or 6,000 miles. Balance easy. You will never get a better bargain than this. J. N. Greer, North Side and service. Phone 2119 B-2, Irwin, Pa.

MENTION THE SUN-TELEGRAPH WHEN ANSWERING ADVERTISEMENTS.

Money to Loan.

6% Yearly Interest

on DIAMONDS, LISTED STOCKS, JEWELRY, LISTED BONDS, WATCHES, PURE SILVER

4% per month to 2½% storage. Yearly loans with renewal or monthly repayments.

Pure—special rates.

308 Oxley & SONS

Diamond Loan Association

(20 Loan Companies Combined)
311 Diamond St. Fulton Building.
Opposite Postoffice. Low Elevators.
Original Location ¼ Century.

LOANS As Low as 1%

ON DIAMONDS, WATCHES, JEWELRY, STOCKS AND BONDS.
We also loan at low rates on SILVERWARE, CAMERAS, GUNS, FURS, TOOLS, TRANSITS, MUSICAL INSTRUMENTS and Other Articles of Value.
GALLINGER'S, 439 LIBERTY AVE.
Phone Atlantic 8917. Established 1890.

MENTION THE SUN-TELEGRAPH WHEN ANSWERING ADVERTISEMENTS.

FOR SALE.

Miscellaneous.

IT'S A "PIPE"

for us to install one of our HOT AIR HEATING APPARATUS in your home. Every part fits so perfectly. Our FURNACES are too mean to burn much coal and so independent they almost run themselves. Our HEATING ENGINEERS will give you an estimate and you can PAY US ON TERMS suitable to you. As long as ten months, if you wish. We also do all kinds of PLUMBING.

MANUFACTURERS' DISTRIBUTING CO.,
325-327 Penn Ave. Pittsburgh, Pa.

Miscellaneous.

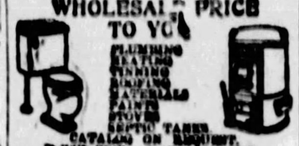

BURKE (4) BROS.
"THE HOUSE OF A MILLION ITEMS."
433 LIBERTY AVE.
Look for the Sign of the Faucet.

ASPHALT, SLATE AND ASBESTOS
SHINGLES
Roofing and Re-Siding
Makes Old Homes New.
Eliminates Paint; Saves Fuel
Plain and Variegated Colors.
Let Us Estimate Your Home.
NO DOWN PAYMENT.
18 MONTHS TO PAY.

Hoffman Construction Co.
3210 Liberty ave. Hiland 3160

PLUMBING & HEATING
"WHOLESALE PRICES TO YOU."

CHAS. A. BRUCE CO.,
106-08 MARKET ST. COURT 1321.
PITTSBURGH, PA.
ASK FOR OUR NEW PRICE CATALOGUE.

UNDERWRITERS' B Label safe cabinet, steel files, bookcases, flat desks, etc. 216 Third ave.

DOUBLE bookkeeper desk, oak desk, chairs to match. Phone Hermann, Grant 1926.

MENTION THE SUN-TELEGRAPH WHEN ANSWERING ADVERTISEMENTS.

Radio Equipment.

REPAIRING and servicing. Fairfax 6997 and Carrick 1644-J.

Musical Instruments.

$500 PLAYER PIANO—$150

Cheer up the home with music. Here is an opportunity to buy a splendid 88-note late style player-piano at a sacrifice price, only $150; guaranteed; terms, $25 cash, $2 weekly.

HOFFMANN'S MUSIC HOUSE,
537 WOOD ST.

VICTROLA, cost new $125, great condition, price $50; terms $5 cash, $1 weekly.
HOFFMANN'S—537 Wood st.

Machinery, Tools, Etc.

FOR SALE—One 5½ inch bore x6 inch stroke, horizontal duplex double acting piston, fully enclosed, flood oiled motor driven power pump. Capacity of 100 gal. per minute against 120 lbs. working pressure when operating at 58 r. p. m. Motor to operate on 220 volts, 3 phase, 60 cycle current at 1150 r. p. m., and equipped with enclosed hand starting switch with time limit overload protection. (NEW.) Call Jordan Pump, Grant 4200, extension 305.

Personals.

BRIDGE LESSONS.

Classes for beginners, afternoons or evenings. For appointment call Franklin 4134-M.

AMERICAN watches cleaned and repaired, $2.50; Swiss, $3.00; guaranteed. June, 401 Keenan Bldg.

Financial.

MORTGAGES WANTED—5 per cent business; 6 per cent residence. Smyers, 339 Fourth ave. Court 6146.

Proposals.

SEALED bids or proposals addressed to the Borough of Carnegie and indorsed "Proposal for Widening Montour Street," will be received at the office of W. H. Cain, Borough Clerk, until 4:30 p. m., Monday, November 7, 1927, for all constructing work in connection with the widening of Montour st. from Hiland ave. to Forrer st.

Bids will be publicly opened and read at the regular meeting of the Borough Council at 8:30 p. m., on Monday, November 7, 1927.

Plans and specifications may be obtained after October 22nd, 1927, at the office of the Borough Engineer, Eichorn, Cooper and Company, 1201 Berger Bldg., Pittsburgh, Pa., or at the office of the Borough Manager, 1019 Fifth ave., Coraopolis, Pa., upon deposit of $2.00.

The Borough Council expressly reserves the right to reject any or all bids or to accept any bid should they deem it to be for the interest of the Borough so to do.

A certified check of $2,000 will be required with bid.

The successful bidder will be required to furnish a bond in the sum of 100 per cent of the estimated contract price.

ERNEST F. LAYBOURN,
Borough Manager.

Legal Notices.

H. M. MONTGOMERY, Attorney-at-Law, 907 B. F. Jones Law Building, Pittsburgh, Pa.

NOTICE is hereby given that an application will be made to the Board of Pardons at Harrisburg, Pa., on Wednesday, November 16, 1927, at 9:30 a. m. (Eastern Standard time), or as soon thereafter as may be the convenience of the said board, for a pardon for Edward Montgomery, who pleaded guilty at No. 170 September sessions, 1921, at No. 171 September Sessions, 1921, at No. 172 September Sessions, 1921, at No. 173 September Sessions, 1921, at No. 174 September Sessions, 1921, at No. 175 September Sessions, 1921, at No. 176 September Sessions, 1921, at the Court of Over and Terminer of Allegheny county, state of Pennsylvania, for receiving stolen goods and was sentenced at No. 176 September Sessions, 1921, aforesaid, on September 27, 1921, to pay a fine of 6¼ cents and costs of prosecution and undergo an imprisonment in the Western Penitentiary of not less than five (5) years or more than ten (10) years, and was sentenced in each of the other cases on September 27, 1921, to pay a fine of 6¼ cents and costs of prosecution and undergo an imprisonment in the Western Penitentiary of not less than five (5) years or more than ten (10) years, all of which sentences to run concurrent and to take effect at the expiration of sentence imposed at No. 138 September Sessions, 1921, aforesaid.

H. M. MONTGOMERY,
Attorney for Applicant.

CHARLES G. LANE, JR., Attorney-at-Law, Park Building.

Notice that letters testamentary on the estate of John J. Zilinsky, Sr., deceased, late of Pittsburgh, Allegheny county, have been granted to the undersigned, all persons indebted to said estate are to make immediate payment, and those having claims will make them known to
JOHN J. ZILINSKY, JR., Executor,
1320 Iron st., N. S., Pittsburgh, Pa.

D. C. BEARDON, Attorney-at-Law, 410 Bakewell Bldg.

Notice that letters testamentary on the estate of Willis D. Stockdale, deceased, late of Pittsburgh, Allegheny county, have been granted to the undersigned, all persons indebted to said estate are to make payment, those having claims will make them known to
WINIFRED F. BROWN, Executrix,
4 West North ave., Pittsburgh, Pa.

THE COMMUTATION LIST of Allegheny County Prison for the month of November, 1927, is Paul Spindler whose time will expire December 15, 1927. His case will be acted on by the Board of Pardons at Harrisburg, November 16, 1927.

[illegible] McNeil, Warden.

LEGAL NOTICES.

WILBUR F. GALBRAITH,
Attorney-at-Law,
1307-10 Farmers Bank Bldg.,
Pittsburgh, Pa.

In the Court of Common Pleas of Allegheny county, Pennsylvania. Mary A. Hervey, Plaintiff, vs. Manor House Corporation, a Delaware corporation, defendant. No. 1040, July term, 1924. Notice is hereby given of the filing of the first and final account of Avery J. Bradford, trust officer of Pennsylvania Trust Company of Pittsburgh, receiver of the Manor House Corporation, and that application will be made on November 9, 1927, to the Court of Common Pleas at 9:30 o'clock a. m., unless exceptions be filed thereto, for confirmation, there being no balance for distribution, may be ordered distributed in accordance with the schedule thereto attached.
PENNSYLVANIA TRUST COMPANY,
Receiver of Manor House Corporation,
Care of Pennsylvania Trust Company,
Fifth ave., Pittsburgh, Pa.

IN THE Court of Common Pleas of Allegheny county, State of Pennsylvania, as: No. 91 Pa Nos. 445 and 449, July term, 1927. E. J. McKenna vs. Helen M. Miller and Frank F. Miller, her husband. To all persons interested—Notice is hereby given that the undersigned having been appointed auditor in the above entitled case to pass upon all claims therein and report a schedule of distribution to the aforesaid court will attend to the duties of his appointment at the office of Blanche B. Levy, Esq., 418 Berger Bldg., Pittsburgh, Pennsylvania, on the 14th day of November, 1927, at 5:00 o'clock p. m., at which place and time all parties interested may appear and they will be heard.
BLANCHE B. LEVY,
Auditor,
418 Berger Bldg., Pittsburgh, Pa.

E. I. KATTEN, Attorney-at-Law,
982 Union Trust Bldg., Pittsburgh, Pa.

State of Pennsylvania, County of Allegheny, ss: In the Court of Common Pleas of Allegheny county, No. 1247, October term, 1927. Ruth B. Fassbauer vs. William A. Fassbauer, respondent. To William A. Fassbauer, respondent: The subpena and alias subpena in the above case having been returned not est inventus, you are hereby notified and required to appear in the said Court of Common Pleas on the first Monday of December, A. D. 1927, to answer the petition and libel filed in said case.
ROBERT H. BRAUN, Sheriff.

E. I. KATTEN, Attorney-at-Law,
982 Union Trust Bldg., Pittsburgh, Pa.

In the Court of Common Pleas of Allegheny county, Pa. In the matter of the petition of Seventeenth Avenue Garage, a corporation, for decree of dissolution. No. 1048, January term, 1928. Notice is hereby given that the Seventeenth Avenue Garage, a corporation, has filed in court at above number and term, its petition praying for decree of dissolution, and that the court has fixed the 10th day of November, 1927, at 9:30 o'clock a. m., Eastern Standard Time, as time for hearing, when and where all persons may attend and show cause, if any they have, why the prayer of said petition should not be granted.
HARRY E. McWHINNEY,
Attorney for Petitioner.

NOTICE OF DISSOLUTION.

Notice is hereby given that the partnership heretofore carried on by Louis J. I. Symonds and A. C. Weber, under the name of Symonds & Weber, was dissolved on October 24th, 1927, and said partnership discontinued business entirely as of said date.
A. C. WEBER,
5437 Jackson st.,
Pittsburgh, Pa.

PLAZA Sandwich and Delicatessen Shop, 616 Fifth ave., was sold Oct. 31, 1927, by Sarah Weinstein to Yetta Zanger, who assumed responsibility of all debts against Sarah Weinstein as owner of the Plaza Sandwich and Delicatessen Shop, to and including October 31, 1927.

LEGAL NOTICES.

WILBUR F. GALBRAITH,
Attorney-at-Law,
1307-10 Farmers Bank Bldg.,
Pittsburgh, Pa.

In the Court of Common Pleas of Allegheny county, Pennsylvania. Mary A. Hervey, Plaintiff, vs. Manor House Corporation, a Delaware corporation, defendant. No. 1040, July term, 1924. Notice is hereby given of the filing of the first and final account of Avery J. Bradford, trust officer of Pennsylvania Trust Company of Pittsburgh, receiver of the Manor House Corporation, and that application will be made on November 9, 1927, to the Court of Common Pleas at 9:30 o'clock a. m., unless exceptions be filed thereto, for confirmation, there being no balance for distribution, may be ordered distributed in accordance with the schedule thereto attached.
PENNSYLVANIA TRUST COMPANY,
Receiver of Manor House Corporation,
Care of Pennsylvania Trust Company,
Fifth ave., Pittsburgh, Pa.

IN THE Court of Common Pleas of Allegheny county, State of Pennsylvania, as: No. 91 Pa Nos. 445 and 449, July term, 1927. E. J. McKenna vs. Helen M. Miller and Frank F. Miller, her husband. To all persons interested—

OFFICIAL—PITTSBURGH

NO. 685.

AN ORDINANCE—Authorizing and directing the Mayor of the City of Pittsburgh to make, execute and deliver in the name of and for the City of Pittsburgh a contract with Citizens Passenger Railway Company, Citizens Traction Company, Fort Pitt Traction Company, Consolidated Traction Company and Pittsburgh Railways Company, providing for the temporary abandonment of street railway tracks at the corner of Fifth and Penn Avenues, Second Ward, and as more fully set forth and described in said agreement, all in the City of Pittsburgh, Pennsylvania.

Section 1. Be it ordained and enacted by the City of Pittsburgh, in Council assembled and it is hereby ordained and enacted by the authority of the same, That the Mayor of the City of Pittsburgh be and he is hereby authorized and directed to make, execute and deliver in the name of the City of Pittsburgh and for the City of Pittsburgh the following contract with Citizens Passenger Railway Company, Citizens Traction Company, Fort Pitt Traction Company, Consolidated Traction Company and Pittsburgh Railways Company and affix thereto the corporate seal of the said City.

ARTICLES OF AGREEMENT.

MADE and entered into this.....day of.....A. D. 1927 by and between Citizens Passenger Railway Company, Citizens Traction Company, Fort Pitt Traction Company, Consolidated Traction Company, and Pittsburgh Railways Company, all corporations of the Commonwealth of Pennsylvania and all hereinafter referred to collectively as "Railway Companies," parties of the first part, and the City of Pittsburgh, a municipal corporation of the Commonwealth of Pennsylvania, party of the second part.

WITNESSETH

WHEREAS—An Act of Assembly of the Commonwealth of Pennsylvania, approved on the 3rd day of May, 1905, P. L. 379, authorizes the making of contracts between cities, boroughs and townships of the one part, and street passenger railway companies and motor power companies of the other part, "to secure the removal of any street railway tracks already laid, etc.," and this contract is entered into pursuant to the provisions of the said Act of Assembly; and

WHEREAS—The City of Pittsburgh did, by ordinance approved April 4, 1856, grant unto Citizens Passenger Railway Company, its successors, lessees and assigns, the right to construct single or double tracks on "Cecil Place (now Fifth Avenue) from Penn Avenue to Liberty Avenue, Second Ward, and to connect said single or double tracks with its tracks as now laid on Penn Avenue • • •;" and

WHEREAS—The Citizens Passenger Railway Company, pursuant to the above recited ordinance, constructed the street railway tracks now in use on the streets and avenues of the City of Pittsburgh over the route hereinbefore mentioned; and

WHEREAS—The Citizens Passenger Railway Company, by agreement dated September 1, 1857, leased all of its property and franchises for a term of 98 years from August 1, 1857, to Citizens Traction Company; and

WHEREAS—The Citizens Traction Company, by agreement dated October 15, 1895, leased all of its property and franchises for a term of 950 years from November 1, 1895, to Fort Pitt Traction Company; and

WHEREAS—By virtue of an operating agreement dated May 1, 1900, between Fort Pitt Traction Company and Consolidated Traction Company, all the property and franchises of said Fort Pitt Traction Company were in the possession of and were being operated by said Consolidated Traction Company; and

WHEREAS—By virtue of an operating agreement dated December 28, 1901, between Consolidated Traction Company and Pittsburgh Railways Company, all the property and franchises of said Consolidated Traction Company are now in the possession of and being operated by said Pittsburgh Railways Company; and

Whereas—The City of Pittsburgh deems it necessary, for the public benefit and convenience, that the Railway Companies shall temporarily abandon their street railway tracks as hereinafter more fully described and set forth, and cease to use the same, and is willing to keep said portions of said streets and avenues free from street railway tracks during the term of this agreement, and the Railway Companies are willing to temporarily abandon their street railway tracks as hereinafter more fully described, on the terms and conditions hereinafter decided.

NOW THEREFORE, THIS AGREEMENT WITNESSETH: That the parties hereto, in consideration of the mutual covenants and conditions herein recited, do mutually agree as follows, each binding itself, its successors and assigns, to the other, its successors and assigns.

First: The Railway Companies agree that they will temporarily abandon their double track curve at the corner of Fifth and Penn Avenues, more particularly described as follows:

Beginning in the center of the east bound track on Penn Avenue which point of beginning is situated at right angles opposite a point in the south curb line of Penn Avenue, 49 feet more or less as measured • • •wardly along the said curb line of Penn Avenue from its intersection point with the east curb line of Fifth Avenue, thence southwestwardly by circular and spiral curve for a distance of 82 feet more or less to a point of connection with the north bound track on Fifth Avenue which point of connection is situated at right angles opposite a point in the east curb line of Fifth Avenue 42 feet more or less as measured southwardly along the said curb line of Fifth Avenue from its intersection point with the south curb line of Penn Avenue.

Beginning in the center of the west bound track at Penn Avenue, which point of beginning is situated at right angles opposite a point in the south curb line of Penn Avenue 49 feet more or less as measured eastwardly along the said curb line of Penn Avenue from its intersection point with the east curb line of Fifth Avenue, thence southwestwardly by circular and spiral curve for a distance of 82 feet more or less to a point of connection with the south bound track on Fifth Avenue, which point of connection is situated at right angles opposite a point in the east curb line of Fifth Avenue 32 feet more or less as measured southwardly along the said curb line of Fifth Avenue from its intersection point with the south curb line of Penn Avenue, and will cease to operate street cars along and over said street railway tracks for the term hereinafter mentioned.

Second: This agreement shall be in effect for 49 years from the date hereof, provided, however, that the Railway Companies, their successors and assigns, or any of them, shall have the right at any time previous to the end of the term above provided, if they deem it necessary for the improvement of the service, to reconstruct said railway tracks and appurtenances, or any part thereof, on said streets and avenue, and to connect said railway tracks, or so much thereof as may be reconstructed, with the railway tracks on the streets and avenues of the said City of Pittsburgh in the same manner as they are connected at the date hereof and shall have the same rights and privileges as they had before said tracks and appurtenances were removed, and this agreement shall thereupon terminate and be of no further effect, insofar as it affects the street railway tracks so reconstructed. Upon the expiration of this agreement or the termination of the same for any reason, the Railway Companies may reconstruct said railway tracks and appurtenances, or any part thereof, upon said streets and highways in the said City of Pittsburgh, in the same manner as they were connected at the date hereof, and with the same rights and privileges as they had before said tracks and appurtenances were removed.

In the event, however, that the entire railways system of Pittsburgh is unified and consolidated into one single ownership, and the various mortgages on said system satisfied, and a general mortgage covering the entire system executed in lieu thereof, the right and permission which the Railway Companies have to relay their track on said streets and avenues shall be terminated, subject to the provisions hereof; that the Public Service Commission may direct that the facilities and service be restored.

Third: In case of the foreclosure of any of the following mortgages:

(a) Mortgage of Citizens Traction Company to the Fidelity Title and Trust Company, Trustee, dated October 1, 1899, and recorded in the Recorder's Office of Allegheny County, Pennsylvania, in Mortgage Book Volume 415, Page 61; or

(b) Mortgage of Fort Pitt Traction Company to Pittsburgh Trust Company, Trustee, dated December 2, 1899, and recorded in the Recorder's Office aforesaid in Mortgage Book Volume 760, Page 47; or

(c) General Mortgage of the Pittsburgh Railways Company to the Guaranty Trust Company of New York, Trustee, dated December 31, 1915, and recorded in the Recorder's Office aforesaid in Mortgage Book Volume 1519, Page 1; or

(d) Any mortgages given in renewal or substitution of the mortgages hereinbefore referred to, or any other mortgages whereby a lien has been secured against any of the street railway tracks and appurtenant operating system temporarily abandoned under and subject to the provisions hereof, the purchaser or purchasers, at judicial sale, or the company or companies organized by such purchaser or purchasers shall have the right at any time thereafter to reconstruct or cause to be reconstructed the railway tracks and appurtenances so abandoned, and connect the same with the other street railway tracks in the same manner as they are connected at the date hereof, at such time as such purchaser or purchasers or such company or companies may desire, and operate street railway cars thereon.

In the event of the termination for any reason of the agreement of lease between Citizens Traction Company and Fort Pitt Traction Company, dated October 15, 1895, Citizens Traction Company shall thereupon have the right at any time thereafter to relay and reconstruct the railway tracks and appurtenant operating system so abandoned, and to connect the street railway tracks with other tracks on the streets and avenues of the City of Pittsburgh, in the same manner as they are connected at the date hereof, and to operate street railway cars thereon and thereover.

Fourth: The City of Pittsburgh covenants and agrees that it will permit such temporary abandonment of street railway tracks on the route hereinbefore described, and during the continuance of this agreement municipal consent shall not be granted to any other company or individual to use or occupy the portion of the said streets and avenues covered by said tracks for street railway purposes, in accordance with the provisions of said Act of Assembly.

Fifth: The Railway Companies, upon the execution of this agreement, shall at their own cost and expense, remove the rails, ties and operating appurtenances on the route hereinbefore more particularly described, and replace the same condition as it is at the present time, and thereafter the Railway Companies shall be relieved of all liability to pave, repave, furnish, keep clean and repair the aforesaid portions of said streets and highways over which the street railway tracks are temporarily removed, until such time as the said railway tracks may be duly reconstructed and used.

All of the provisions of this agreement shall be subject to the provisions of the General Ordinance of the City of Pittsburgh approved February 25, 1850, except as otherwise provided.

In Witness Whereof, the Citizens Passenger Railway Company has caused its corporate seal to be hereunto affixed, attested by its Secretary or an Assistant Secretary, and this contract to be signed by its President or one of its Vice Presidents; Citizens Traction Company has caused its corporate seal to be hereunto affixed, attested by its Secretary or an Assistant Secretary, and this contract to be signed by its President or one of its Vice Presidents; Fort Pitt Traction Company has caused its corporate seal to be hereunto affixed, attested by its Secretary or an Assistant Secretary, and this contract to be signed by its President or one of its Vice Presidents; Consolidated Traction Company has caused its corporate seal to be hereunto affixed, attested by its Secretary or an Assistant Secretary, and this contract to be signed by its President or one of its Vice Presidents; and Pittsburgh Railways Company has caused its corporate seal to be hereunto affixed, attested by its Secretary or an Assistant Secretary, and this contract to be signed by its President or one of its Vice Presidents; and the same is signed and executed in the name of the City of Pittsburgh and for the City of Pittsburgh by its Mayor, and the seal of the said City is by the Mayor hereto affixed, he having been duly authorized so to do by ordinance of Council of said City, all done the day and year first above written.

CITIZENS PASSENGER RAILWAY COMPANY.
By.....President.
Attest:
.....Secretary.
CITIZENS TRACTION COMPANY.
By.....President.
Attest:
.....Secretary.
FORT PITT TRACTION COMPANY.
By.....President.
Attest:
.....Secretary.
CONSOLIDATED TRACTION COMPANY.
By.....President.
Attest:
.....Secretary.
PITTSBURGH RAILWAYS COMPANY.
By.....President.
Attest:
.....Secretary.
CITY OF PITTSBURGH.
By.....Mayor.
Attest:
.....Mayor's Secretary.

Section 2. That any Ordinance or part of Ordinance conflicting with the provisions of this Ordinance be and the same is hereby repealed so far as the same affects this Ordinance.

Passed in Council October 24, 1927.
Approved October 27, 1927.
CHARLES H. KLINE, Mayor.
Recorded in Ordinance Book, Volume 39, Page 234.

NO. 686.

AN ORDINANCE—Providing for one-way traffic on Taylor and Ella streets (Bloomfield), by amending and supplementing portions of Section 2 of an ordinance entitled "An Ordinance regulating the use and operation of vehicles on the streets of the City of Pittsburgh, and providing penalties for the violation thereof," approved October 3, 1922, as amended and supplemented.

Section 1. Be it ordained and enacted by the City of Pittsburgh, in Council assembled, and it is hereby ordained and enacted by the authority of the same, That Section 2, paragraph (b) of an ordinance entitled "An Ordinance regulating the use and operation of vehicles on the streets of the City of Pittsburgh, and providing penalties for the violation thereof," approved October 3, 1922, as amended and supplemented, which paragraph (b) has the following heading:

"(b) The following streets or portions of streets are Class C streets, upon which traffic will be permitted in only one direction, as designated."

shall be and the same is hereby further supplemented by adding at the end thereof the following:

"Taylor street, one-way northbound from Liberty avenue to Friendship avenue."

"Ella street, one-way southbound, from Friendship avenue to Liberty avenue."

Section 2. Any person violating any parking regulation on the streets of the City of Pittsburgh shall be fined as follows:

For the first offense.....$1.00
For the second offense within a period of six months.....2.00
For the third and subsequent offenses.....3.00

In default of the payment of the fine hereinbefore provided, such person shall be sentenced by the Alderman or Police Magistrate to the Allegheny County Jail for a period not to exceed five (5) days.

Section 3. That any Ordinance or part of Ordinance conflicting with the provisions of this Ordinance be and the same is hereby repealed, so far as the same affects this Ordinance.

Passed in Council October 24, 1927.
Approved October 27, 1927.
CHARLES H. KLINE, Mayor.
Recorded in Ordinance Book, Volume 39, Page 244.

NO. 687.

AN ORDINANCE—Granting unto the Crucible Steel Company of America, their successors and assigns, for the right to construct, maintain and use standard and narrow gage tracks at grade on 21st street from Smallman street to Baltimore and Ohio Railroad right-of-way, for the purpose of conveying materials, etc., on narrow gage track from plant to plant and standard gage track from Baltimore and Ohio Railroad track along the southern side of the Allegheny River to the various plants of the Crucible Steel Company of America, 6th Ward, Pittsburgh, Pa.

Section 1. Be it ordained and enacted by the City of Pittsburgh, in Council assembled, and it is hereby ordained and enacted by the authority of the same, That the Crucible Steel Company of America, their successors and assigns, and they are hereby given the right and authority at their own cost and expense to construct, maintain and use standard and narrow gage tracks on 21st street at grade. Narrow gage tracks beginning at a point located on the north building line of Smallman street and the west 15-foot line of 21st street parallel to said street line; thence northwardly for a distance of 46 feet to a point of switch, turnout in a southwestern direction to the property of the Crucible Steel Company of America; thence northwardly from point of switch for a distance of 118 feet to a point of switch, turnout in a northeast direction to said property; thence northwardly from a point of switch for a distance of 118 feet to a point of switch, turnout in northwest direction to said property; thence northwardly for a distance of 58 feet to a point of switch, turnout in southeast direction to said property; thence northwardly from a point of switch for a distance of 151.75 feet to a point of switch, turnout in a southeast direction to said property; thence northwardly from point of switch for a distance of 47.75 feet to a point of switch, turnout in northeast direction to Putney way 6.5 feet north of the south building line of said way; thence northwardly from a point of switch on 21st street for a distance of 34 feet to point of switch, turnout in northwest direction to said property; thence northwardly from point of switch for a distance of 85 feet, turnout in northwest direction to said property; thence northwardly from point of switch for a distance of 220 feet to a point of curve, end of straight track, curve in a northwesterly direction to said property line and a track crossing 21st street, located at a point 15.75 feet from the north line of Spruce way.

Standard gage track, beginning at the eastern property line of the Crucible Steel Company of America, located 54.75 feet from north building line of Railroad street, thence by curve in a northwest direction, a distance of 80.5 feet to point of tangent located on the east 24-foot line of 21st street; thence from point of tangent parallel to said street line for a distance of 187.41 feet to a point of switch, turnout in a northeast direction to said property; thence in a northern direction from point of switch for a distance of 136 feet end of straight track and a standard gage curved track crossing 21st street, located 37.85 feet from said end of straight track, beginning on the eastern property line of the Crucible Steel Company of America, crossing said 21st street for a distance of 67.14 feet for the purpose of conveying materials, etc., on narrow gage track from plant to plant and standard gage track from the Baltimore and Ohio Railroad tracks along the southern side of the Allegheny River to the various plants of the Crucible Steel Company of America, 6th Ward, Pittsburgh, Pa.

THE SAID TRACKS shall be constructed in accordance with the provisions of this Ordinance and in accordance with the plans hereto attached and identified as Accession No B-321, Folder "B," in the files of the Division of Public Utilities, Bureau of Highways and Sewers, Department of Public Works, entitled, "Proposed switch tracks and tournouts on and across 21st street from Smallman street to Baltimore and Ohio Railroad right-of-way for the Crucible Steel Company of America, 6th Ward, Pittsburgh, Pa."

Section 2. The said company, prior to the beginning of construction of tracks, shall submit to the Director of the Department of Public Works of the City of Pittsburgh a complete set of plans showing location, paving, repaving, sewering and all details for the construction of said tracks and the said plans and the construction of tracks shall be subject to the approval and supervision of the Director of the Department of Public Works.

Section 3. That any Ordinance or part of Ordinance conflicting with the provisions of this Ordinance be and the same is hereby repealed, so far as the same affects this Ordinance.

Passed in Council October 24, 1927.
Approved October 27, 1927.
CHARLES H. KLINE, Mayor.
Recorded in Ordinance Book, Volume 39, Page 247.

NO. 688.

AN ORDINANCE—Amending an Ordinance entitled, "An Ordinance regulating and restricting the location of trades and industries and the location of buildings designed for specified uses and regulating and limiting the height and bulk of buildings hereafter erected or altered, and regulating and determining the area of yards, courts and other open spaces in connection with buildings hereafter erected or altered, and establishing the boundaries of districts for the said purposes; conferring certain powers upon the Superintendent of the Bureau of Building Inspection; providing for a Board of Appeals; and imposing penalties," approved August 9, 1923, by changing the Zone Map, Sheet Z-N26-E30, so as to change from a "B" Residence and First Area District to an "A" Residence and Third Area District, all that certain property fronting on the easterly side of Antietam Street, being lots numbered 414 to 423 inclusive, in Samuel Garrison Heirs Plan.

Section 1. Be it ordained and enacted by the City of Pittsburgh, in Council assembled, and it is hereby ordained and enacted by the authority of the same, That an Ordinance entitled, "An Ordinance regulating and restricting the location of trades and industries and the location of buildings designed for specified uses and regulating and limiting the height and bulk of buildings hereafter erected or altered, and regulating and determining the area of yards, courts and other open spaces in connection with buildings hereafter erected or altered, and establishing the boundaries of districts for the said purposes; conferring certain powers upon the Superintendent of the Bureau of Building Inspection; providing for a Board of Appeals; and imposing penalties," approved August 9, 1923, and recorded in Ordinance Book, Volume 34, Page 556, shall be and the same is hereby amended by changing the Zone Map Sheet Z-N26-E30, so as to change from a "B" Residence and First Area District to an "A" Residence and Third Area District, all that certain property fronting on the easterly side of Antietam Street, being lots numbered 414 to 423 inclusive, in Samuel Garrison Heirs Plan.

Section 2. That any Ordinance or part of Ordinance conflicting with the provisions of this Ordinance be and the same is hereby repealed, so far as the same affects this Ordinance.

Passed in Council October 24, 1927.
Approved October 27, 1927.
CHARLES H. KLINE, Mayor.
Recorded in Ordinance Book, Volume 39, Page 248.

NO. 689.

AN ORDINANCE—Naming an unnamed 20.0 foot way in the Fifteenth Ward of the City of Pittsburgh, extending from Notley Street to Bray Street "Braywood Way," and establishing the grade thereon.

Section 1. Be it ordained and enacted by the City of Pittsburgh, in Council assembled, and it is hereby ordained and enacted by the authority of the same, That an unnamed 20.0 foot way, in the Fourteenth Ward of the City of Pittsburgh, extending from Notley Street to Bray Street and lying parallel to and south of Hazelwood Avenue, as laid out in the Bellemore Plan of Lots, recorded in Plan Book Volume 21, page 46, be and the same is hereby named "Braywood Way."

Section 2. The grade of the north line shall begin at the east 18.0 foot line of Notley Street at an elevation of 428.07 feet; thence falling at the rate of 5% for a distance of 10.13 feet to the east line of Notley Street to an elevation of 427.56 feet; thence falling at the rate of 13% for a distance of 60.0 feet to a point of curve to an elevation of 419.76 feet; thence by a concave parabolic curve for a distance of 40.0 feet to a point of tangent to an elevation of 415.06 feet; thence falling at the rate of 10.5% for a distance of 343.22 feet to a point of curve to an elevation of 379.02 feet; thence by a concave parabolic curve for a distance of 100.00 feet to a point of tangent to an elevation of 372.57 feet; thence falling at the rate of 1% for a distance of 62.15 feet to the west 6.0 curb line of Bray Street to an elevation of 372.65 feet.

Section 3. That any Ordinance or part of Ordinance conflicting with the provisions of this Ordinance be and the same is hereby repealed, so far as the same affects this Ordinance.

Passed in Council October 24, 1927.
Approved October 27, 1927.
CHARLES H. KLINE, Mayor.
Recorded in Ordinance Book, Volume 39, Page 246.

NO. 690.

AN ORDINANCE—Authorizing and directing the Mayor of the City of Pittsburgh to make, execute and deliver in the name of and for the City of Pittsburgh a contract with The Suburban Rapid Transit Street Railway Company, Consolidated Traction Company and Pittsburgh Railways Company, providing for the temporary abandonment of street railway tracks on Muriel Street and Seventeenth Street, between the points as more fully set forth and described in said agreement, all in the City of Pittsburgh, Pennsylvania.

Section 1. Be it ordained and enacted by the City of Pittsburgh, in Council assembled, and it is hereby ordained and enacted by the authority of the same, That the Mayor of the City of Pittsburgh be and he is hereby authorized and directed to make, execute and deliver in the name of the City of Pittsburgh and for the City of Pittsburgh the following contract with The Suburban Rapid Transit Street Railway Company, Consolidated Traction Company and Pittsburgh Railways Company and affix thereto the corporate seal of said city.

ARTICLES OF AGREEMENT.

Made and entered into this.....day of.....A. D. 1927, by and between The Suburban Rapid Transit Street Railway Company, Consolidated Traction Company and Pittsburgh Railways Company, all corporations of the Commonwealth of Pennsylvania, hereinafter referred to collectively as "Railway Companies" parties of the first part, and City of Pittsburgh, a municipal corporation of the Commonwealth of Pennsylvania, party of the second part.

WITNESSETH:

Whereas—The Act of Assembly of the Commonwealth of Pennsylvania, approved on the third day of May, 1905, P. L. 379, authorizes the making of contracts between cities, boroughs and townships of the one part, and street passenger railway companies and motor companies of the other part "to secure the removal of any street railway tracks already laid, etc.," and this contract is entered into pursuant to the provisions of the said Act of Assembly; and

Whereas—The City of Pittsburgh did by ordinance approved the 16th day of March, 1893, grant unto The Suburban Rapid Transit Street Railway Company, its successors, lessees and assigns, the right to enter upon, use and occupy with single or double tracks, inter alia, the following streets:

• • • thence along said Jane Street ,west to South Seventeenth Street; thence along South Seventeenth Street to Muriel Street; thence along Muriel Street west to South Tenth Street. • • • all in the Seventeenth Ward of the City of Pittsburgh; and

Whereas—The Suburban Rapid Transit Street Railway Company, pursuant to the above recited ordinances, constructed the street railway tracks now in use on the streets and avenues of the City of Pittsburgh hereinbefore mentioned; and

Whereas—The Suburban Rapid Transit Street Railway Company was formed by the consolidation and merger of the Suburban Rapid Transit Street Railway Company and the Twenty-second Street Railway Company, under agreement dated July 15, 1899, and under date of January 1, 1902, all the property and franchises of The Suburban Rapid Transit Street Railway Company were leased to Consolidated Traction Company for a term of 999 years, and by virtue of an operating agreement dated December 30, 1901, Consolidated Traction Company is operated by the Pittsburgh Railways Company; and

Whereas—The City of Pittsburgh deems it necessary for the public convenience that the Railway Companies shall temporarily abandon their street railway tracks located on the streets and avenues in the Seventeenth Ward of the City of Pittsburgh, as hereinafter more fully described and set forth, and cease to use the same, and is willing to keep said portions of said streets free from street railway tracks during the term of this agreement, and the Railway Companies are willing to temporarily abandon the street railway tracks on said portions of said streets hereinafter more fully described, on the terms and conditions hereinafter recited.

NOW, THEREFORE, THIS AGREEMENT WITNESSETH: That the parties hereto in consideration of the mutual covenants and conditions herein recited, do mutually agree as follows, each binding itself, its successors and assigns, to the other, its successors and assigns:

First: The Railway Companies agree that they will temporarily abandon the street railway tracks on the following streets and highways:

"Beginning at the present terminus of the track on Muriel Street about 212.9 feet as measured eastwardly from the east property line of 15th Street, thence by single track eastwardly along Muriel Street 295.7 feet to a point, thence curving to the south to and onto So. 17th Street 95.1 feet, thence southwardly along 17th Street by single track 67 feet more or less to a point opposite the north property line of Sidney Street extended" and will cease to operate street cars along or over said tracks, or any of them, for the term hereinafter mentioned:

Second: This agreement shall be in effect for 49 years from the date hereof provided, however, that the Railway Companies, their successors or assigns, or any of them, shall have the right at any time previous to the end of the term above provided, if they deem it necessary for the improvement of the service to reconstruct said railway tracks and appurtenances, or any part thereof, on said streets and avenues, and to connect said railway tracks with the railway tracks on the streets and avenues in the same manner as they were connected at the date hereof and shall have the same rights and privileges as they had before said tracks and appurtenances were removed, and this agreement shall thereupon terminate, and be of no further effect insofar as it relates to all or any portion of said railway tracks reconstructed. Upon the expiration of the term of this agreement and the termination of the same for any reason, the Railway Companies may reconstruct said railway tracks or appurtenances upon said street in the said City in the same manner as they are connected at the date hereof, and with the same rights and privileges as they had before said tracks and appurtenances were removed.

In the event, however, that the entire railway system of Pittsburgh is unified and consolidated into one single ownership, and the various mortgages on said system satisfied, and a general mortgage covering the entire system executed in lieu thereof, the right and permission which the Railway Companies have to relay their tracks on said streets shall be terminated, subject to the provisions thereof that the Public Service Commission may direct that the facilities and service be restored.

Third: In case of a foreclosure of any of the following mortgages:

(a) Mortgage of The Suburban Rapid Transit Street Railway Company to The Colonial Trust Company, Trustee, dated September 1, 1913, and recorded in the Recorder's Office of Allegheny County, Pennsylvania, in Mortgage Book, Volume 1496, page 205; or

(b) General Mortgage of the Pittsburgh Railways Company to the Guaranty Trust Company of New York, Trustee, dated March 31, 1913, and recorded in the Recorder's Office aforesaid in Mortgage Book Volume 1513, page 1; or

(c) Any Mortgages given in renewal or substitution of the mortgages hereinbefore referred to the purchaser or purchasers at judicial sale or the Company or Companies organized by such purchaser or purchasers, shall have the right at any time to reconstruct or cause to be reconstructed the railway tracks and appurtenances so abandoned and connect same with other street railway

OFFICIAL—PITTSBURGH

the said City in the same manner as they are connected at the date hereof, at such times as such purchaser or purchasers of such Company or Companies may desire to operate street railway cars thereon.

Fourth: The City of Pittsburgh covenants and agrees that it will permit such temporary abandonment of street railway tracks on the route hereinbefore described, and during the continuance of this agreement municipal consent shall not be granted to any other company or individual to use or occupy the portion of the said streets and avenues covered by said tracks for street railway purposes, in accordance with the provisions of said Act of Assembly.

Fifth: The Railway Companies, upon the execution of this agreement, shall at their own cost and expense, remove the rails, ties and operating appurtenances on the route hereinbefore more particularly described, and replace the same condition as it is at the present time, and thereafter the Railway Companies shall be relieved of all liability to pave, repave, furnish, keep clean and repair the aforesaid portions of said streets and avenues over which the street railway tracks are temporarily removed, until such time as the said railway tracks may be duly reconstructed and used.

All of the provisions of this agreement shall be subject to the provisions of the General Ordinance of the City of Pittsburgh approved February 25, 1850, except as otherwise provided.

In Witness Whereof, the Citizens Passenger Railway Company has caused its corporate seal to be hereunto affixed, attested by its Secretary or an Assistant Secretary, and this contract to be signed by its President or one of its Vice Presidents; Citizens Traction Company has caused its corporate seal to be hereunto affixed, attested by its Secretary or an Assistant Secretary, and this contract to be signed by its President or one of its Vice Presidents; Fort Pitt Traction Company has caused its corporate seal to be hereunto affixed, attested by its Secretary or an Assistant Secretary, and this contract to be signed by its President or one of its Vice Presidents; Consolidated Traction Company has caused its corporate seal to be hereunto affixed, attested by its Secretary or an Assistant Secretary, and this contract to be signed by its President or one of its Vice Presidents; and Pittsburgh Railways Company has caused its corporate seal to be hereunto affixed, attested by its Secretary or an Assistant Secretary, and this contract to be signed by its President or one of its Vice Presidents; and the same is signed and executed in the name of the City of Pittsburgh and for the City of Pittsburgh by its Mayor, and the seal of the said City is by the Mayor hereto affixed, he having been duly authorized so to do by ordinance of Council of said City, all done the day and year first above written.

THE SUBURBAN RAPID TRANSIT STREET RAILWAY COMPANY
By.....President.
ATTEST:
.....Secretary.
CONSOLIDATED TRACTION COMPANY
By.....President.
ATTEST:
.....Secretary.
PITTSBURGH RAILWAYS COMPANY
By.....President.
ATTEST:
.....Secretary.
CITY OF PITTSBURGH
By.....Mayor.
ATTEST:
.....Mayor's Secretary.

Section 2. That any Ordinance or part of Ordinance conflicting with the provisions of this Ordinance be and the same is hereby repealed, so far as the same affects this Ordinance.

Passed in Council October 24, 1927.
Approved October 27, 1927.
CHARLES H. KLINE, Mayor.
Recorded in Ordinance Book, Volume 39, Page 239.

NO. 691.

AN ORDINANCE—Granting unto the Crucible Steel Company of America, their successors and assigns, for the right to construct, maintain and use standard and narrow gage tracks at grade on 21st street from Smallman street to Baltimore and Ohio Railroad right-of-way, for the purpose of conveying materials, etc., on narrow gage track from plant to plant and standard gage track from Baltimore and Ohio Railroad tracks along the southern side of the Allegheny River to the various plants of the Crucible Steel Company of America, 6th Ward, Pittsburgh, Pa.

Section 1. Be it ordained and enacted by the City of Pittsburgh, in Council assembled, and it is hereby ordained and enacted by the authority of the same, That the Crucible Steel Company of America, their successors and assigns, and they are hereby given the right and authority at their own cost and expense to construct, maintain and use standard and narrow gage tracks on 21st street at grade. Narrow gage tracks beginning at a point located on the north building line of Smallman street and the west 15-foot line of 21st street parallel to said street line; thence northwardly for a distance of 46 feet to a point of switch, turnout in a southwestern direction to the property of the Crucible Steel Company of America; thence northwardly from point of switch for a distance of 118 feet to a point of switch, turnout in a northeast direction to said property; thence northwardly from a point of switch for a distance of 118 feet to a point of switch, turnout in northwest direction to said property; thence northwardly for a distance of 58 feet to a point of switch, turnout in southeast direction to said property; thence northwardly from a point of switch for a distance of 151.75 feet to a point of switch, turnout in a southeast direction to said property; thence northwardly from point of switch for a distance of 47.75 feet to a point of switch, turnout in northeast direction to Putney way 6.5 feet north of the south building line of said way; thence northwardly from a point of switch on 21st street for a distance of 34 feet to point of switch, turnout in northwest direction to said property; thence northwardly from point of switch for a distance of 85 feet, turnout in northwest direction to said property; thence northwardly from point of switch for a distance of 220 feet to a point of curve, end of straight track, curve in a northwesterly direction to said property line and a track crossing 21st street, located at a point 15.75 feet from the north line of Spruce way.

Standard gage track, beginning at the eastern property line of the Crucible Steel Company of America, located 54.75 feet from north building line of Railroad street, thence by curve in a northwest direction, a distance of 80.5 feet to point of tangent located on the east 24-foot line of 21st street; thence from point of tangent parallel to said street line for a distance of 187.41 feet to a point of switch, turnout in a northeast direction to said property; thence in a northern direction from point of switch for a distance of 136 feet end of straight track and a standard gage curved track crossing 21st street, located 37.85 feet from said end of straight track, beginning on the eastern property line of the Crucible Steel Company of America, crossing said 21st street for a distance of 67.14 feet for the purpose of conveying materials, etc., on narrow gage track from plant to plant and standard gage track from the Baltimore and Ohio Railroad tracks along the southern side of the Allegheny River to the various plants of the Crucible Steel Company of America, 6th Ward, Pittsburgh, Pa.

THE SAID TRACKS shall be constructed in accordance with the provisions of this Ordinance and in accordance with the plans hereto attached and identified as Accession No B-321, Folder "B," in the files of the Division of Public Utilities, Bureau of Highways and Sewers, Department of Public Works, entitled, "Proposed switch tracks and tournouts on and across 21st street from Smallman street to Baltimore and Ohio Railroad right-of-way for the Crucible Steel Company of America, 6th Ward, Pittsburgh, Pa."

Section 2. The said company, prior to the beginning of construction of tracks, shall submit to the Director of the Department of Public Works of the City of Pittsburgh a complete set of plans showing location, paving, repaving, sewering and all details for the construction of said tracks and the said plans and the construction of tracks shall be subject to the approval and supervision of the Director of the Department of Public Works.

Section 3. That any Ordinance or part of Ordinance conflicting with the provisions of this Ordinance be and the same is hereby repealed, so far as the same affects this Ordinance.

Passed in Council October 24, 1927.
Approved October 27, 1927.
CHARLES H. KLINE, Mayor.
Recorded in Ordinance Book, Volume 39, Page 245.

NO. 692.

AN ORDINANCE—Accepting as a city street Devonshire Road, in the Fourteenth Ward of the City of Pittsburgh, from Fifth avenue to a point 384.66 feet southwardly therefrom and describing the grade thereof.

Section 1. Be it ordained and enacted by the City of Pittsburgh, in Council assembled, and it is hereby ordained and enacted by the authority of the same, That Devonshire Road, in the Fourteenth Ward of the City of Pittsburgh, from Fifth avenue to a point 384.66 feet southwardly therefrom be and the same is hereby accepted as a highway of the City of Pittsburgh, according to the following description and grade as described, to-wit:

Beginning on the southerly line of Fifth avenue distant south 87° 38' west 237.39 feet from the westerly line of Morewood avenue; thence south 1° 45' west 242.19 feet to a point of curve; thence in a southeasterly direction by the arc of a circle deflecting to the left with a radius of 15.0 feet for the distance of 23.56 feet; thence south 1° 48' west 25.0 feet to the line dividing properties now or late of W. McK. Reed and K. M. Edwards; thence along said dividing line south 87° 38' west 41.11 feet; thence north 1° 48' east 27.91 feet; thence in a northeasterly direction by the arc of a circle deflecting to the left normal to the last described course and having a radius of 5.0 feet for the distance of 7.85 feet to a point of tangent, thence north 1° 48' east 251.75 feet to the southerly line of Fifth avenue; thence along the southerly line of Fifth avenue north 87° 38' east 21.06 feet to the place of beginning.

The grade of the westerly line shall begin at the southerly curb line of Fifth avenue at the elevation of 316.30 feet (curb as set); thence rising at the rate of 2.0% for the distance of 10.0 feet to the southerly line of Fifth avenue to the elevation of 316.50 feet; thence rising at the rate of 5.94% for the distance of 120.0 feet to a point of curve to an elevation of 323.63 feet; thence by a convex parabolic curve for the distance of 100.0 feet to a point of tangent to the elevation of 324.90 feet; thence rising at the rate of 0.60% to the southerly terminus of Devonshire Road.

Section 2. That any Ordinance or part of Ordinance conflicting with the provisions of this Ordinance be and the same is hereby repealed so far as the same affects this Ordinance.

Passed in Council October 24, 1927.
Approved October 27, 1927.
CHARLES H. KLINE, Mayor.
Recorded in Ordinance Book, Volume 39, Page 246.

NO. 693.

AN ORDINANCE—Changing the name of a portion of the Boulevard of the Allies, from Brady street to a point 593.03 feet eastwardly therefrom to "Forbes street" and fixing the width and position of the southerly sidewalk and establishing and re-establishing the grade of the southerly curb line thereof, from Brady street to a point 482.75 feet east of the easterly curb line of Brady street.

Section 1. Be it ordained and enacted by the City of Pittsburgh, in Council assembled, and it is hereby ordained and enacted by the authority of the same, That the name of a portion of the Boulevard of the Allies, from Brady street to a point 593.03 feet eastwardly therefrom and lying within the hereinafter described lines be and the same is hereby changed to "Forbes street" and the width and position of the southerly sidewalk and the grade of the southerly curb line thereof from Brady street to a point 482.75 feet east of the easterly curb line of Brady street be and the same are hereby affixed, established and re-established according to the hereinafter description thereof, to wit:—

The northerly line shall coincide with the northerly line of the Boulevard of the Allies as described in Ordinance No. 292 approved August 20, 1921.

The southerly line from Brady street to a point 241.69 feet east of the easterly curb line of Brady street as measured along the hereinafter described southerly curb line shall begin at a point of curve on the easterly curb line of Brady street, perpendicularly opposite a point on the westerly 1.0-foot line of Brady street distant 3.0 feet southwardly from the same from the southerly 5.0-foot line of Forbes street; thence extending in a northerly and easterly direction by the arc of a circle deflecting to the right with a radius of 30.0 feet and a central angle of 115° 46' 10" for a distance of 60.62 feet to a point of tangent; thence by the tangent 22.55 feet to a point of curve; thence by the arc of a circle deflecting to the left with a radius of 200.0 feet and a central angle of 11° 23' 30" for a distance of 39.59 feet to a point of tangent; thence by the tangent 356.99 feet to a point perpendicularly opposite a point on the southerly line distant 24.09 feet westwardly along the same from the dividing line between properties now or late of Peter H. Lind and Dorothea W. Pinkell.

The southerly side-walk shall have a uniform width of 12.0 feet and shall occupy the portion of the street lying between the southerly curb line and the southerly street line as above described.

Section 2. The grade of the southerly curb line shall begin at the above mentioned point of horizontal

BARNEY GOOGLE AND SPARK PLUG — Barney Surely Started Something

OW!! THIS IS AWFUL!! EVERYWHERE I GO AND EVEN IN THE PRIVACY OF MY OWN HOME, THAT'S ALL I HEAR "BAAA-AH" FROM MORNING TILL NIGHT. WHEN I STARTED THE BROTHERHOOD OF BILLY GOATS HERE IN THIS TOWN I SURE STEPPED INTO SOMETHING
GAAAH BAH
I'LL RUN OVER TO THE WOMEN'S CLUB ON THE PRETENSE OF HAVING A TALK WITH THE PRESIDENT. I WON'T HEAR ANY "BAAA-HAA-S" OVER THERE — THAT'S ONE CONSOLATION
© 1927, by King Features Syndicate, Inc. Great Britain rights reserved
THE SISTER HOOD OF NANNY GOATS
MAAAH
MAAAH
MAAAH
MAAH
LADIES' AUXILIARY OF THE BROTHER HOOD OF BILLY GOATS
11-1

THE BUNGLE FAMILY — Milkman, Turn Back!

THERE'S NO MILK OR CREAM FOR BREAKFAST. I WOULDN'T SAY THOSE FOLKS NEXT DOOR TOOK IT BUT ON THE OTHER HAND I KNOW SHE'D DO JUST ANYTHING TO ANNOY ME.
THE MILKMAN WAS HERE! I HEARD HIM! THIS IS A CLEAR CASE AND THAT BABY NEXTDOOR IS GUILTY.
WHAT ARABELLA, NO CREAM THIS MORNING? I WONDER IF THIS IS A BIT OF BUNGLES WORK?
HE OR HIS CATTY WIFE! I KNOW THE MILKMAN LEFT OUR CREAM. I HEARD HIM COMING UPSTAIRS. OH, THOSE BUNGLES ARE—THERE'S THE DOOR BELL!
WE HEARD THE MILKMAN. WE KNOW HE LEFT US CREAM. WE KNOW WHO GOT IT!
OH WHY ARGUE, GEORGE? WHY LOWER OURSELVES!
GO INSIDE HERMAN. WE AT LEAST HAVE A CLEAR CONSCIENCE
WE WANT OUR CREAM! I'M LOOKING RIGHT AT THE PARTIES THAT GOT IT, TOO!
I'VE FIGURED AND FIGURED BUT I CAN'T UNDERSTAND WHY I'M TWO HALF-PINTS OF CREAM OVER. LEMME THINK....? WHO DID I MISS? NOW I REMEMBER SKIPPING BUNGLES AND LAMBS! WELL IT'S JUST TOO BAD, THAT'S ALL!
BOVINE MILK & CREAM CO.

ELLA CINDERS — Another Tough Spot

Just as the Nihilists were about to be scooped up by the police, one of their members suddenly appears and poises a bomb.....
I GIVE YOU TEN SECONDS TO GIT—IF YOU ARE STILL HERE THEN, YOU WILL LEAVE IN FRAGMENTS!
ONE—TWO—THREE—FOUR—
ALL GO BUT THIS TRAITOR—WE WILL THEN PRESENT HER WITH THIS BOMB AND GIVE HER A SPREAD!
OGEEGOSH!
TERROR! We knew no good would come of Ella returning to this den of deadly!!! CAN NOTHING SAVE HER?
Reg. U.S. Pat. Off. Copyright 1927, by Metropolitan Newspaper Service

FABLES IN SLANG — By George Ade

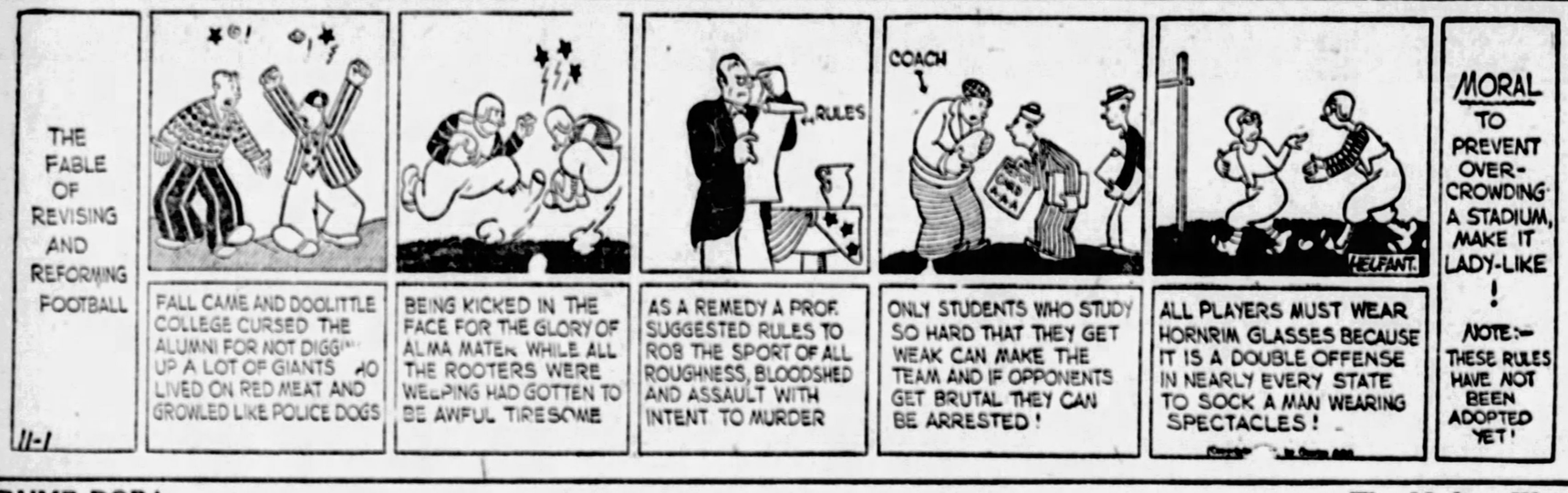
THE FABLE OF REVISING AND REFORMING FOOTBALL
FALL CAME AND DOOLITTLE COLLEGE CURSED THE ALUMNI FOR NOT DIGGIN' UP A LOT OF GIANTS AND LIVED ON RED MEAT AND GROWLED LIKE POLICE DOGS
BEING KICKED IN THE FACE FOR THE GLORY OF ALMA MATER WHILE ALL THE ROOTERS WERE WEEPING HAD GOTTEN TO BE AWFUL TIRESOME
RULES
AS A REMEDY A PROF. SUGGESTED RULES TO ROB THE SPORT OF ALL ROUGHNESS, BLOODSHED AND ASSAULT WITH INTENT TO MURDER
COACH
ONLY STUDENTS WHO STUDY SO HARD THAT THEY GET WEAK CAN MAKE THE TEAM AND IF OPPONENTS GET BRUTAL THEY CAN BE ARRESTED!
HELPANT.
ALL PLAYERS MUST WEAR HORNRIM GLASSES BECAUSE IT IS A DOUBLE OFFENSE IN NEARLY EVERY STATE TO SOCK A MAN WEARING SPECTACLES!
MORAL TO PREVENT OVER-CROWDING A STADIUM, MAKE IT LADY-LIKE! NOTE:— THESE RULES HAVE NOT BEEN ADOPTED YET!
11-1

DUMB DORA — The Modern Way

SIR RODNEY WILL BE FURIOUS WHEN I TELL HIM DAISY INSISTS UPON POSTPONING THE WEDDING ANOTHER WEEK
SIR RODNEY IS NOT IN, MISS DORA — HE'S OUT TRYING TO STALL OFF HIS CREDITORS
I HAVE AN IMPORTANT MESSAGE .. MAY I WRITE A NOTE AND LEAVE IT FOR HIM?
I CAN'T HELP BUT NOTICE HIS BEAUTIFUL FURNITURE - IT GOES BACK TO QUEEN ELIZABETH, DOESN'T IT?
QUEEN ELIZABETH?
UNLESS HE MARRIES THAT DAZZLEBURY HEIRESS PRETTY QUICK IT'LL GO BACK TO THE RAZZ BROTHERS' FURNITURE COMPANY
© 1927 Premier Syndicate, Inc. Great Britain rights reserved
CHIC YOUNG
11-1

JERRY ON THE JOB — Not a Bad Suggestion

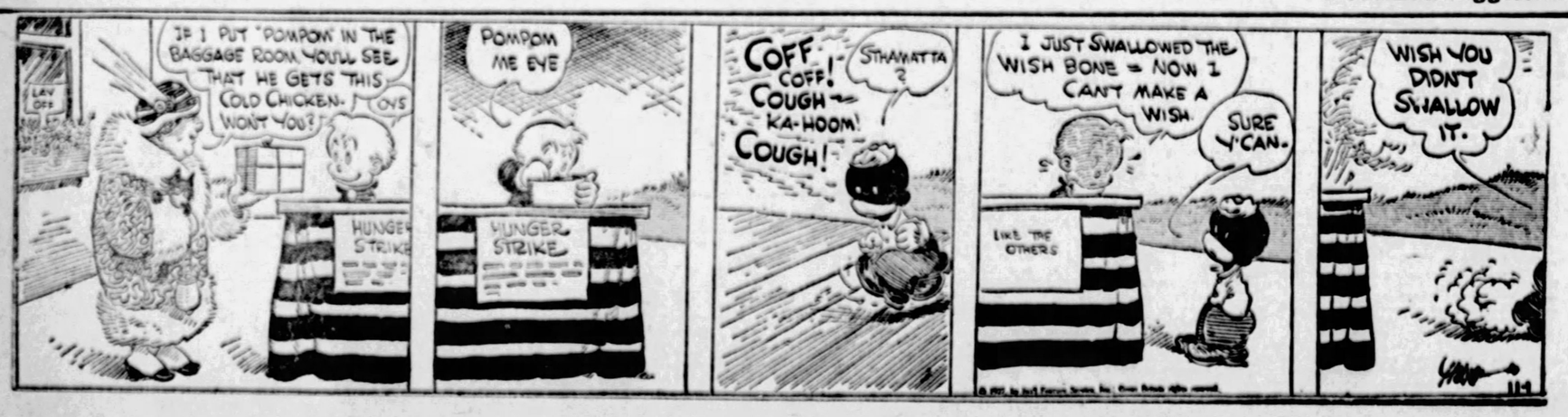
IF I PUT "POMPOM" IN THE BAGGAGE ROOM YOU'LL SEE THAT HE GETS THIS COLD CHICKEN-I WON'T YOU?
LAY OFF
OYS
HUNGER STRIKE
POMPOM ME EYE
HUNGER STRIKE
COFF COFF! COUGH— KA-HOOM! COUGH!
STHAWATTA ?
I JUST SWALLOWED THE WISH BONE = NOW I CAN'T MAKE A WISH.
SURE Y'CAN.
LIKE THE OTHERS
WISH YOU DIDN'T SWALLOW IT.

COOK-COOS by Ted Cook

(Copyright, 1927.)

Arrested on a charge of petting by the roadside, a Cleveland couple won judgment of $3,765.50 when they proved they were married.

Some men will do anything for money.

* * *

However, he could have gotten about the same amount of money for merely sitting 21 days on a flagpole.

* * *

Height of something or other: Married man making his wife walk home from an auto ride.

* * *

Our sympathy goes out to the Cleveland police—it's enough to make them lose faith in human nature.

* * *

The police shouldn't have arrested the married man. They should have merely sent him to the psychopathic hospital for observation.

* * *

Says the Rev. Mr. Wiley—

"Nowdays when people tire of living alone they get a divorce.

* * *

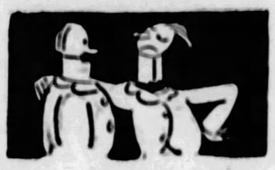

She's only a tight-rope walker,
And her face is no bargain, I vow;
But on the Q. T,
It's easy to see,
The balance of her is a wow.

—W. M. W.

FRISBY FEARLESSLY DEFIES INTERLOPER

Plans Finish Fight to Retain the Sanctity of the American Home

If you see this woman, walk, don't run, to the nearest telegraph office and inform Mr. Frisby.

BY MISTER FRISBY
(Our Staff Correspondent)

WASHINGTON, D. C.—Try as I will to keep my mind off personal affairs, I cannot refrain from a word or two about the conduct of Mrs. Frisby lately. I feel it is a duty to warn others.

As my admirers know, I brought her here after she had tearfully promised to never, by word or act, refer to the humiliation of her recent experience in Chicago.

For several days she seemed to be her old self.

Last night I came home at supper time and found she wasn't there.

I inquired about and learned she hadn't been home for several days and nights.

I sat around a while, with my rubbers on, and played a few selections on the phonograph. Then my patience became exhausted.

I put the salt in the sugar bowl and the sugar in the salt saucer, I tied knots in her shoes; I switched on all the lights; I turned the pictures to the wall; and I put peanut shells between the sheets.

Then I waited behind the door with a bucket of water, intending to dash it full in the hussy's face when she returned.

That was last night. She hasn't returned yet.

I write this in case somebody knows Mrs. Frisby's whereabouts, and if she reads this she will blush with shame. And it will be a warning to others. I have just begun to fight.

The Thimble Theater
The Barker

I GOT THE RADIO STORE CHEAP ENOUGH BUT THE CLERK SAYS HE HASN'T HAD A CUSTOMER FOR A MONTH, AIN'T THAT AWFUL!!
NOT WORRIED ABOUT BUSINESS EH? BECAUSE YOU'RE ON A SALARY, WELL- FROM NOW ON YOU WORK ON COMMISSION WHEN BUSINESS IS BAD AND A SALARY WHEN IT'S GOOD
AND YOU'VE GOT TO KEEP BUSY- DUST OFF THE BINDING POSTS AND COUNT THE MICRO FARADS NOW HOP TO IT!
WE MUST HAVE CUSTOMERS! SOMETHING'S GOT TO BE DONE
OH YES! OH YES! WE GOT 'EM! NICE FRESH GRID LEAKS CHUCKED FULL OF SNAPPY MEGOHMS!! GET ON TO THE BIG SALE NOW COMING OFF ON "OFF-ON SWITCHES" HALF OFF YAH! YAH! YAH!
WE KNOW OUR KILOCYCLES
11-1

Kabibble Kabaret—By Hershfield

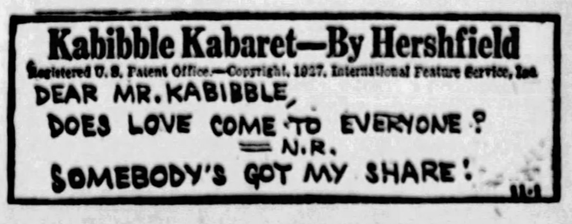
Registered U. S. Patent Office.—Copyright, 1927, International Feature Service, Inc.
DEAR MR. KABIBBLE,
DOES LOVE COME TO EVERYONE?
— N.R.
SOMEBODY'S GOT MY SHARE!
11-1

BRINGING UP FATHER — Maggie Outwitted

JIGGS: THIS IS DINTY: HOW ABOUT A LITTLE GAME OF POKER?
I CAN'T OPEN THE DOOR: MAGGIE LOCKED ME IN!
I'LL FIX THAT: WE MUST HAVE A GAME!
I'LL RAISE YOU TWO DOLLARS DINTY!
I'LL SEE YOU!
11-1

TILLIE THE TOILER — Mac Must Have Used the Wrong Wavelength

MAC AND TILLIE ARE STILL AT OUTS, BUT MAC IS TRYING HIS BEST TO MAKE UP. HE HAS EVEN TAKEN UP MENTAL TELEPATHY IN THE HOPES THAT IT WILL PUT THEM ON SPEAKING TERMS AGAIN
THIS IS A GREAT IDEA I'M GOING TO SEND A MENTAL MESSAGE TO TILLIE WHEN I GET BACK TO THE OFFICE. IT SAYS HERE TO CONCENTRATE ON MESSAGE TO BE SENT FOR TEN MINUTES
MENTAL TELEPATHY
MAC BROADCASTING MENTAL SOS TO TILLIE
11-1
NOW I'LL GO IN AND SEE WHAT EFFECT MY MENTAL TELEPATHY HAD ON TILLIE
OUT TO LUNCH
RUSS WESTOVER

THE NEBBS — Fragrance on the Desert Air

GENTLEMEN, STEP UP AND WRAP YOUR MOUTH AROUND 30 MINUTES IN CUBA IF YOU DONT USE FORCED DRAFT— AND THEN GET READY FOR A POLITICAL ARGUMENT THAT YOU CANT RESIST.
GENTLEMEN, I AM RUNNING FOR JUDGE OF THIS COUNTY— IF I AM ELECTED, I PROMISE TO DISPENSE JUSTICE WITHOUT CONSIDERING WHO THE INTERESTED PARTIES ARE— IF MY BROTHER CAME BEFORE ME, HE COULD ONLY EXPECT THE CONSIDERATION OF THE LAW. YOU GO TO THE POLLS AND VOTE FOR HORATIO NIBLICK AND FEEL ASSURED THAT JUSTICE, WITHOUT FEAR OR FAVOR, REIGNS SUPREME IN YOUR COUNTY!
HORATIO NIBLICK FOR JUDGE
SAY— WHAT DO YOU MEAN KEEPING DESE FELLERS FROM DEIR WORK WID YOUR POLITICS?— DEY AIN'T ONE OF 'EM LIVES IN DIS COUNTY AND YOU'D HAVE TO TALK SEVEN DIFFERENT LANGUAGES TO MAKE 'EM UNDERSTAND— HALF DESE BIRDS ARE STILL SEA-SICK FROM DEIR TRIP OVER!!
HORATIO NIBLICK FOR JUDGE
W. A. Nebbs

POLLY AND HER PALS — Ash Just Would Think of That

I'D GIVE A LOT T'KNOW WHERE THAT CANNIBAL'S GONE WITH OUR CLOTHES, AN' IF HE'S EVER COMING BACK!
DONT WORRY STORM, HE'LL BRING BACK THE WHOLE TRIBE AN' THEY'LL EAT THE PAIR OF US!
WOTS YER PLAN NEEWAH? NO USE BUSTIN' INTO THE ENEMY'S CAMP WITHOUT ONE!
DISGUISED AS YOU ARE IN CAPTAIN STORM'S UNIFORM THE FIRST THING TO DO IS TO TRY IT OUT ON HIS MURDEROUS CREW!
IF THEY MISTAKE THE HON. ASH FOR MR. SHARP AND YOU FOR CAPTAIN STORM, EVERYTHING IS "JAKE"!
SURE! I KIN BOSS THE BEGGARS AROUND TO BEAT THE BAND
BUT IF WE DON'T FOOL 'EM, THEN WHAT?
YOU WOULD THINK OF THAT, DAMGONE YE!
AH! THEN INDEED ARE WE IN AN HON. PICKLE!
Carl Starrett

KRAZY KAT — The Smuggler

AH-H- A HEFTY TOME INDICATING THAT YOU ARE A "BIBLIOPHILE"
A WHAT AM I ?
"BIBLIOPHILE"
HMMMM-
THINKS BECAUSE HE'S A "TOP" HE CAN CALL ME "NAMES"— DAGNAB HIM !!!
POW
ZIP
HERRIMAN

ABIE THE AGENT — Classified

=AND I WANT YOU AND LENA TO COME TO THE PARTY!
A PLAZHURE= WHO ELSE WILL BE??
I HEAR THAT MR. AND MRS. BLIVITZ WILL BE THERE TONIGHT.
THEY SAY HE MADE HEAVY MONEY LATELY"
HOPE TO SEE YOU SOME OTHER TIME, PEOPLE
THEM PHOOY BLIVITZ'S= DID YOU SEE HIM "HIGH HAT" ME!?
AND DID YOU SEE HER "LOW NECK" ME!?

BUGS BAER Says

ONE of those Leap Year judges who is right about once every four calendars has given a New York man a divorce because his wife bobbed her hair.

This decision is as wrong as a perforated hot water bottle. If the wife had bobbed the husband's hair then the judge's decision would have been robustly correct.

Or if the sweet woman had bobbed the judge's toupee he could have instructed the jury to bring in a verdict of civic improvements with malicious intent.

But when a woman clips her own corn tassels it's nobody's business but the neighbors'

Peculiar thing about men and other extinct monarchies is that they still step around telling women what they should do. The bobbed hair incident is merely one carping example in the Book of Heckling.

When man starts getting proud about curly locks he is attacking himself in the softest part of his skull. You never saw a woman who was bald at the age of 30.

We admit that women are never sure about the color of their hair. Today's blonde is liable to be yesterday's henna. But a woman keeps her hair until she's 90. In the meantime what's happening to her husband?

By the time he is on the skidding side of 40 his head is barren as a copper roof.

Hair grows all over his face except in the spot where it belongs. And that's on top of his head.

He has sideburns, chinstraps and a walrus mustache that looks like the handlebars on a bicycle. But his dome looks like a new laid egg.

This is the bird who is telling his wife how she should wear her hair. Like all other experts, he isn't an authority on a subject until he has made a complete bankruptcy on his own efforts in that line.

(Copyright, 1927.)

"You Said It Marceline!"

By MARCELINE d'ALBOY

ON A FORCED STAR

It is UNDOUBTEDLY very
DIFFICULT for a
WOMAN to be ALL the
Things that her
LOVER THINKS she is—
When she does NOT
FEEL them,
WOMEN, even the MOST
BEAUTIFUL, have their
OFF moments;
Times when they ABHOR
The ARTIFICE which,
In MANY cases, they
THEMSELVES have
CREATED.
But it SEEMS most
LOVERS are unconsciously
Hard TASKMASTERS, for
MEN generally do NOT
GRASP the fact that it is
NOT the CREATING,
But the SUSTAINING of
A role that is
DIFFICULT.
The SOLUTION, of cou
Is SEPARATION
TEMPORARILY.
A WEEK, a DAY, or
Even a night ALONE, and
MANY a woman would be
AGAIN ready to PLAY
Her STAR part.

(Copyright 1927, Premier Syndicate, Inc.)

Today's Cross-Word Puzzle

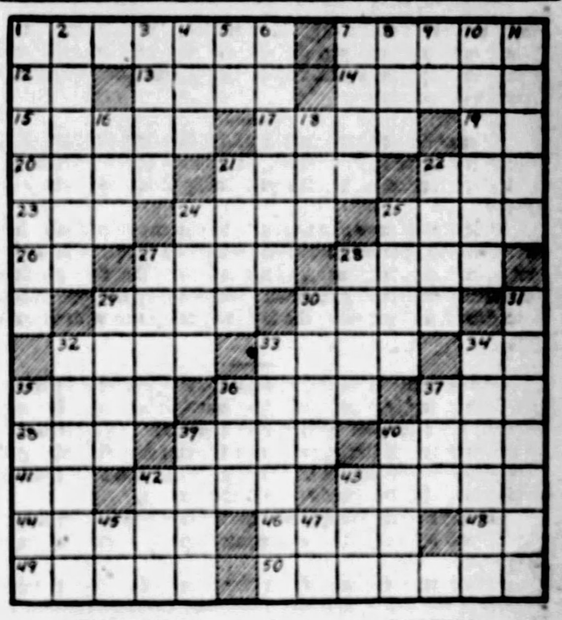

HORIZONTAL

1—king's residences
7—lukewarm
12—suffix meaning "like"
13—appellation
14—positive electric terminal
15—revolving part of electric motors
17—dispense in small bits
19—ibidem (abbr.) meaning "in the same place"
20—so be it
21—section of a window
22—nickname for Louis
23—pointy nosed fish
24—entrance
25—agreement
26—bone
27—father
28—compassion
29—baby
30—walking stick
32—restaurant, coffee house
33—by memory
34—Egyptian god
35—challenge
36—father of English learning
37—textile fabric with a corded surface
38—raw metal
39—standard measure of hay
40—fiber used for rope
41—symbol for sodium
42—certain
43—wireless telegraphy
44—volunteer
46—of close proximity
48—Theodore Roosevelt (abbr.)
49—fortification
50—storm

VERTICAL

1—epitome
2—fragrances
3—in a short while
4—vehicle
5—printer's measure
6—well-poised
7—story
8—east north east (abbr.)
9—river in Italy
10—state of feeble-mindedness
11—formal bow to society
16—terrace (abbr.)
18—unit
21—peel
22—tardy
24—taunt
25—evergreen tree
27—free from harm
28—bald head
29—free from clothing
30—body of law
31—sympathetic relations
32—decanter
33—take pity on
34—sends
35—giver
36—prohibit
37—color
39—incinerate
40—musical instrument
42—body of water
43—male sheep
45—fire department (abbr.)
47—degree of electrical engineer (abbr.)

Herewith is the solution to yesterday's puzzle.

P	O	E		R	U	R	I	K		T	I	M
I	D	A		A	N	O	D	E		O	R	A
T	E	R	E	N	C	E		N	O	T	E	D
		N	A	I	L		I	N	G	E		
O	D	E	R		E	S	T	E	E	M	E	D
T	E	S	S	A		H	E	B	E		L	A
T	I	T		N	L		M	E		T	I	N
E	R		S	H	I	P		C	O	R	O	T
R	A	M	A	Y	A	N	A		M	A	T	E
		O	D	D	S		D	R	A	G		
T	A	P	I	R		P	E	E	R	E	S	S
O	P	E		I	N	A	N	E		D	E	E
W	E	D		D	R	U	I	D		Y	E	W

(Copyright, 1927, King Features Synd., Inc.)

Be Sure to Meet Him!

First Rural Citizen—Ain't ye ever goin' to take the trip t' New York, Si?

Second Ditto—Nope, I borrowed $5 of a fellow once and he moved there.

What a Fighter!

Bob—"He can't fight!"

Pete—"Can't, eh? Say, when he swings and misses the other fellow gets pneumonia."

WHY PITTSBURGH IS GREAT
It Is the World Center of Cork Manufacturing

THE SUN-TELEGRAPH

TUESDAY, NOVEMBER 1, 1927

Established 1927, by the Pitt Publishing Company, Gazette Square, Pittsburgh, Pa. President, William Randolph Hearst; Vice-President and Publisher, H. M. Wilmer; Secretary and Treasurer, A. W. Clark; Managing Editor, C. W. Dieulgoer; Business Manager, T. B. Williams. Entered as second class matter at the postoffice at Pittsburgh, Pa.

National advertising representatives—Paul Block, Inc., 247 Park avenue, New York; Century Bldg., Chicago; General Motors Bldg., Detroit; Little Bldg., Boston; Commonwealth Trust Bldg., Philadelphia.

The Associated Press is exclusively entitled to the use for republication of all news credited to it or not otherwise credited in this paper and also the local news published herein. All rights of republication of special dispatches herein are also reserved.

Investigating a Clock With A Can Opener

An Editorial About the Uses of Curiosity.

A little boy looks up at his father while he holds behind his back a nickel-plated alarm clock he has just borrowed from the kitchen.

"Papa," he is saying, "do you know where I can find the can opener?"

Of course, you know what the boy is going to do with that clock when he finds the can opener. You can readily imagine his futile efforts to get it open with a pocket knife and a screw driver and possibly a tack hammer. You can picture his despair when none of these implements was successful and his joy when the idea came to him that a can opener would enable him to probe the vitals of the cogwheeled mystery and learn for himself just how and why the clock ticked off the little seconds and marked the passing of the long hours with its narrow hands.

Certain fathers, reading the foregoing anecdote, will grit their teeth and reflect that if THEIR sons begin carving up the family clocks there will be a half hour of stern retribution.

Many mothers—and mothers ought to understand children better—will throw up their hands in dismay, thinking what terribly destructive little demons children are. In every family there is a punctured drum, a broken music box or a disemboweled doll to testify to the curiosity which people who do not understand human nature call wanton destructiveness.

There are few children, or grown people, who tear things to pieces simply for the purpose of destroying something. The laws of nature, which we must obey whether we want to or not, provide for constant demolition and reconstruction.

And those who would aid in reconstruction wisely, and so as to add to the progress of the world, must have a hand in the demolition. NO NEW THING CAN BE DONE WITHOUT ENOUGH KNOWLEDGE OF OLD THINGS TO IMPROVE UPON THEM.

By the time they are five or six years old, little boys and girls discover that they are intensely curious. They want to know about things. The curiosity is in them, just as hunger is in them, for the purpose of development. Because they are hungry they come regularly to their meals, that their bodies may be fed.

Because they are curious they ask multitudes of questions and, better still, start original investigations, that their minds may be fed.

The little boy who was looking for the can opener would, upon finding it, seriously impair the usefulness of a seventy-cent alarm clock. But he would know something about clocks and machinery.

He would discover that a coiled steel spring drove one cogwheel which acted upon other cogwheels and through them upon the hands. He would see a short pendulum swinging to and fro and checking off the minutes, giving regularity to the revolution of the hands.

Undoubtedly he would make an unsuccessful attempt to restore the clock to its original condition. Watch any child who destroys things, and you will observe that he tries still harder to put them together again, and is deeply distressed when he finds that he cannot do so.

Please do not understand us as favoring the use of alarm clocks for juvenile vivisection. There are other ways to gratify children's curiosity besides permitting them to destroy useful things.

But we do urge upon parents to encourage curiosity in their children—to answer all of their questions that can be answered out of human intelligence, and not to believe that they are destined for train wreckers or dynamiters because they are fond of looking into drums and prodding the inside of the piano with screw drivers.

As is a man's curiosity, so will his usefulness in the world be. The smug, self-satisfied gentleman, who cares for nothing beyond his means of getting rich and scorns to interest himself in the building of the house across the street or the wiring of the new electric railroad, is of about as much use as a mud turtle, which is said to be utterly devoid of curiosity.

It is "finding things out" that makes the human race move up toward better things—more intelligence, more comfort, more happiness.

Watt was curious about the steam that came from his mother's tea kettle, and the Twentieth Century Limited is one of the results of his gratifying that curiosity. He smashed the tea kettle, of course, and his mother was scandalized, denouncing him for a worthless vandal. But today we can travel between New York and Chicago in twenty hours.

Galileo, Copernicus, Columbus, Fulton, Edison—all have been led by intelligent curiosity to do great things for their fellow men.

The curiosity of the modern scientist will inspire him to devote years of long, patient study to find out one apparently small bit of information. That kind of curiosity has provided cures for smallpox and diphtheria, has made operations painless, and is slowly exterminating consumption and cholera and yellow fever from the face of the earth.

We need not hold "the bump of destructiveness" in such horror. It is almost invariably the outward and visible sign of an inward and useful curiosity, and a child gifted with enough of that quality is reasonably sure to get along in the world without assistance.

Watch Step This Month And Prevent Accidents

November is No-Accident Month. One week of it is apple week. We combine the two because of a slogan—"An Apple a Day Keeps the Doctor Away." Paraphrase it to "Watching Your Step May Keep Both Doctor and Undertaker Away" and you have a slogan offering a double reward. Saving your own life or that of others or guarding against injury ought to be sufficent inducement for one to watch his step.

That special care DOES PREVENT ACCIDENTS has been proven. In industrial plants where "no-accident" contests are held casualties are reduced in such periods. The big steel companies, especially, have found this method a way of lessening accidents. The plan is to match one mill against another, that one with the better record receiving a trophy.

It might be a good plan for adoption by a community were it possible to devise a workable method of applying it. Boards of Trade might pit one district against another. Anything that will prolong life or prevent injuries seems worthy of consideration.

TRY THIS SINKER

Garrett P Serviss Says:

Looking at Orion

HOW great Orion rises, hunter of the stars,
And o'er the darkening Autumn fields
His streaming lion's shield triumphant shakes.
High on his shoulder, reddening in the night,
Bright Betelgeuse glows like a burning gem
While Bellatrix beams on his other arm upraised.

To meet the raging Bull's down-launching charge
He swings his pond'rous club above his radiant head,
And, dismended by brilliant Rigel's gleam,
His foot uplifted magnifies the blow,
The jeweled Three that sparkle on his Belt
Like shaken bells give his defiance forth.

Meanwhile huge Taurus agitates his horns
Whose shining tips the Charioteer beholds,
And red Aldebaran, like a threatening eye,
Glares at th' unfearing foe: while on his flank
The Pleiads clustering in their fire-fly maze
Seem fluttered by the wild onset of war.

Behind Orion's tow'ring form, fierce as a charging boar,
The Dog comes on, fell Sirius blazing in his jaws.
Such sights, forsooth, by mortal eyes were seen
When demi-gods ranged o'er the half-won earth,
And our first parents, struggling to be free,
Encountered oft with more than human foes.

But look! high in the north a different battle's won.
There pale Andromeda, trembling in her chain,
Sees swift the great Sea Monster hastening her doom.
But e'er he strikes, her rescuer's shout is heard,
And Perseus, on wing'd Pegasus arrived with sword
And freezing Horror slays the Monster, saves the Maid.

Aloft in th' midheaven see mild Capella reign.
The Galaxy's high bank supports th' reclining Twins,
Their starry feet dipt deep in th' luminous wave
But as they gaze across the shining stream,
Aghast at bold Orion and the maddened Bull,
Beyond in peaceful fields they see the Ram repose.

Thus the Autumnal sky, dreaming the Past, to thoughtful man
Presents the long array wherein the thronging stars
Record th' ancestral fancies of his ancient race
And point ambitious Science toward her highest goal.

(Copyright, 1927, International Feature Service, Inc.)

Costly Luxuries

DR. GODFREY DEWEY, simplified speller, says we are wasting nearly a thousand million dollars a year by our failure to take the useless letters out of our words.

An even greater saving could be had if all men would use one language.

Bad habits are costly, but they are luxuries we prize.

Once Overs

By J. J. MUNDY

That Cheerful Word!

MR. OFFICE MAN, have you ever spoken pleasantly to the woman who scrubs and cleans your apartments?

Undoubtedly you are in the office after hours, passing frequently the toilers who must work at night, so that you may have a clean and presentable place when you come down in the morning.

Is your greeting kind, patronizing or merely a grouchy nod?

If you knew that a pleasant word would be a big help, you would gladly make their arduous work easier, wouldn't you?

Some are unfortunate, cannot control circumstances, have had few opportunities in early life, there are a thousand and one reasons why these workers must do menial tasks or starve.

You had nothing to do with the good fortune which gave you parents who could assist you to help yourself.

The woman who scrubs your floors may have as good blood in her veins as you have, so treat her with courtesy and consideration.

(Copyright, 1927, International Feature Service, Inc.)

WORDS OF WISDOM

A man who dedicates his life to knowledge becomes habituated to pleasure which carries with it no reproach. —Smith.

A good book is the precious life-blood of a master-spirit embalmed and treasured up on purpose to a life beyond life. —Milton.

Man often indulges too much in vainglory about his contempt of vainglory. —St. Augustine.

Isn't It So?

An unwelcome guest is one of the best things going.

* * *

Many an aspiring radio tenor has been lost on the high C.

* * *

Sometimes it saves a lot of trouble to take a little at the beginning.

Tales that are Told

Fifty Fifty

"I THINK, George," remarked Mrs. Gregson, as she came in from the kitchen, "that we ought to invite the Blundells to dinner this evening."

Her husband threw aside his paper and removed his spectacles.

"Er—what was that, my dear?" he asked nervously.

His wife repeated her remark in a firmer voice.

"Just as you like," agreed Mr. Gregson. "But why do you say 'we ought'?"

"Well," replied the other, "their butcher happened to leave their meat here by mistake, and it seems only fair."

Her First Summer on the Farm

"GOOD morning. I'm the county agent. You must pardon me for being a little late, but I had to drive over 20 miles of rough roads. I guess you didn't mention over the phone just what you wanted with me."

"Now that was stupid of me. But it was lovely of you to come! We can talk it all over. You see I planted some yellow corn in the garden, and I wanted you to tell me what color beans I should plant with it so everything will harmonize."

That Settled That

A CELEBRATED tenor had received an enthusiastic reception. The people flocked around him, and he was hard put to it to acknowledge all the compliments showered upon him.

Finally, an elderly duchess simply overwhelmed him with praise, much to his disgust.

"Your singing took me back to my girlhood days," she enthused.

"Really," murmured the artiste. "I had no idea my voice would carry so far."

Slightly Familiar

THERE is a certain golfer who is so completely absorbed in his pastime that mere domestic matters have long since ceased to trouble him. He has a small son called William. One evening, upon returning from the golf club, his wife remarked: "William tells me that he was caddying for you all this afternoon." "Is that so?" exclaimed the astonished man. "Well, now you mention it, I thought I had seen that boy before."—Sporting and Dramatic News.

And Was Real

MARIE had lost her ring, a gift from her fiance, and she was telling her friend of her trouble.

The friend showed her interest and asked:

"What was the ring like?"

"Like a real one," was the answer.—Vikingen, Oslo.

BE A PITTSBURGH BOOSTER
To Your Friends in Other Cities

NEW YORK, Nov. 1.—New York is a city that puts high premium on feminine beauty. And nowhere is beauty so neglected when it begins to tarnish. That is why so many beauty parlors flourish. Women fight age here as they would a plague. And you can scarcely blame them.

Hundreds of otherwise sensible men are thrilled to the marrow following some dazzling creatures to a safe table just to see admiring glances of strangers they will never know. Show girls and mannequins have received as much as $200 a night—just to ornament a dinner table.

One of the great annoyances of beauty show producers is to dodge vulturine gentlemen who employ every sort of device and deception to meet reigning ladies of the ensemble. As a general thing, these men are flattered merely to be seen with a noted beauty.

And satisfied to be, as Broadway puts it, "door-stepped" when they take them home. Beauty requires little cultural background here to be courted. So true is this that "the beautiful and dumb" are envied by many sisters reared in the hothouse atmosphere of boarding schools who remain wall flowers.

That now ancient story actually had its inception in the foyer of the Ritz where one of the most beautiful red-haired show girls of that day awaited her escort to dinner. She wore the latest Parisian creation and every eye was upon her.

"You look," said a gushing acquaintance, "like a bit of rare old Venetian tapestry." Eyeing her coldly, the beauty sniffed: "You don't look so darn well yourself." And that well-known line: "I seen you when you done it," was the kittenish remark of a Dumb Dora to a millionaire banker she later married.

Clothes, beauty and youthfulness form a triple combination that is unbeatable for soft living in a hard-boiled town. But the finish when they begin to fade is about the most tragic of all finishes for those who live dangerously.

* * *

And masculine beauty is not sneezed at in the metropolis. There are any number of suave, handsome men whose lives seem honed to luxury, yet without visible means of support. You see them year after year at the smartest places, the lives of the party and studious, interested in looking out the window when the check arrives.

* * *

Professional feminine beauties are largely of two types—the languidly indifferent and the impertinent. They are unable, however, to conceal the "Look-at-me" self conscious manner. Yet they must have some technique. They can live without work. That may not be everything but it is something.

* * *

And yet when one thinks of famous Broadway beauties there is always a memory of Nan Patterson, Evelyn Thaw and Dot King, who found only sorrow in the luxurious glitter and hurrah.

* * *

It is said Dot King, a few nights before she was found garroted in her apartment, told a friend: "Broadway has given me only flowers, a few jewels and sincere wish I had never left home."

* * *

One of the finest estates on Long Island is thrown open several days a week to sightseers. In all that time—eight years to be exact—the owner says the damage to his place has not been more than $50. Children have been especially careful and the worst souvenir hunters, he says, are old ladies. But their pilfering was chiefly among the rare flowers.

* * *

A breezy western gentleman in a restaurant last night asked the waiter for "some of those olives with the red tail lights."

* * *

My vote for the most finished performance of the dramatic season up to now is that of [illegible] Shelly and Barbara Stanwyck in "Burlesque."

(Copyright, 1927, by McNaught Syndicate, Inc.)

Government Money

By DR. FRANK CRANE.

Few people realize the enormous size of the government payroll and how many people are employed not in producing but in taking money from those who have produced.

The prosperity of a country, its real strength, depends upon its producers. If these should stop their work the country would slump.

According to a recent announcement, the Internal Revenue Bureau stated that for the year ending June 30 there had been $1,308,000,000 income tax collected from corporations. This is unprecedented and exceeds all previous records.

The year before the collections amounted to $213,000,000 less.

Do we realize what this means?

It means that the government takes 13 per cent of the corporations' net income for the first half of the year and 13½ per cent for the second. That is to say, a corporation must give up to the government 13½ per cent of its profits before it begins to pay its shareholders.

A tax is undoubtedly a restraint to any enterprise. Nobody objects to taxing tobacco because tobacco is a luxury. No man has to use it and those who enjoy this form of diversion are perfectly willing to pay for it. So with the tax on amusements. When we read, therefore, of an increase of $5,503,000 in the tobacco manufacturers' tax we do not especially object.

But these corporations who are taxed 13½ per cent are the backbone of the country's prosperity. They employ thousands of laborers and they pay dividends to thousands of shareholders. The government by this income tax is crippling them, and by so doing it is cutting its own throat, for these corporations are the geese that lay the golden eggs for us.

To go into business nowadays a man must count on making a large amount for the government before he starts making any money for himself.

Many more would engage in business enterprises were it not for this handicap.

A reasonable sales tax would obviate all this difficulty and remove from the government's employ an army of spies and sycophants that now infest it. The sales tax has been tried and it is not burdensome upon anyone. It lies with equal weight upon all and surely all of us enjoy the blessings and protection of the government and we should be willing to pay for it.

Most of these people who insist upon the government taxing the corporations are people that do not make much themselves and that cannot be taxed. They belong to that great army of those who have nothing and make nothing and insist that the people who do make money should support them.

The whole income tax business is a system of robbery and blackmail and force on the part of the government and should be abandoned.

(Copyright, 1927, McClure Newspaper Syndicate.)

The Rhyming Optimist

By ALINE MICHAELIS

Unmasked

IT may be true that in the world of men one needs to wear a mask the whole day through, to hide the inner self and being when these must be sheltered from the casual view. For there are secret depths of joy and bliss, of love and loathing that no man would share with other eyes; hope's height and hate's abyss, and flowing wells of rapture and despair. But in the welcome hours of release from all restraints unfriendly eyes impose, in tranquil twilights or with dawning's peace, the soul must face the secrets that it knows. The issues of its good or evil ways must all be met, however hard the task; the self that hides through busy, toil-filled days must in the end confront itself, unmask!

THE LIFE OF THOMAS A. EDISON

(Authorized and Endorsed by Mr. Edison)

Text by Arthur J. Palmer
Drawings by Frank Kuchenmeister

IN discussions, Edison is in the habit of driving home his points by vigorously pounding on a table or other convenient surface. On account of his deafness it is difficult to argue with him, but convinced that he is wrong he may say: "I see now that my position was absolutely rotten."

CHARLES and Theodore are actively engaged in their father's enterprises. Theodore assists Edison in the technical end of the work. Charles, shown in this picture, is president of the Edison Industries, comprising the phonograph, dictating machine, storage battery, primary battery plants and also the cement works.

WILLIAM H. MEADOWCROFT has been associated with Edison for about 46 years. His loyalty to "the old man" has earned for him the respect and admiration of all those with whom he comes into contact. Mr. Meadowcroft is author of "The Boy's Life of Edison," and is president and historian of the Edison Pioneers.

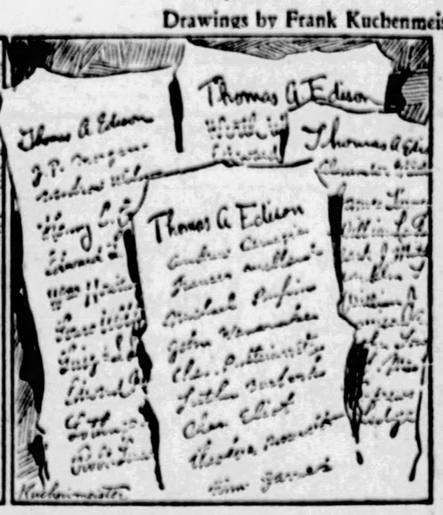

IN 1913 the Independent Magazine held a referendum on the most useful American. The poll showed Edison in the lead. Among the comments accompanying the votes was this: "There is no one like him. He is the one-man-to-the-century inventor. Millions of people are his debtors." (Continued tomorrow.)